

CERTIFIED SURVEY MAP NO. _____

LOT 2 OF CERTIFIED SURVEY MAP #3230 LOCATED IN THE NW. 1/4 OF THE NE. 1/4 OF SECTION 36, T.4N., R.22E., VILLAGE OF CALEDONIA, RACINE COUNTY, WISCONSIN

NOTES:

1. EASEMENTS SHOWN PER CERTIFIED SURVEY MAP 3230, DOC.#2453444, RECORDED 20 DEC 2016.
2. THE SURVEYOR TAKES NO RESPONSIBILITY FOR ANY UNDERGROUND STRUCTURES OR BURIED MATERIALS SUCH AS FOUNDATIONS, WELLS, SEPTIC, HOLDING TANKS, UTILITIES, HAZARDOUS MATERIALS, OR ANY OTHER ITEMS OF WHICH NO EVIDENCE CAN BE FOUND ON THE SURFACE BY A VISUAL INSPECTION.
3. THE INITIAL FIELD WORK WAS COMPLETED ON JUNE 14, 2017.
- 4.

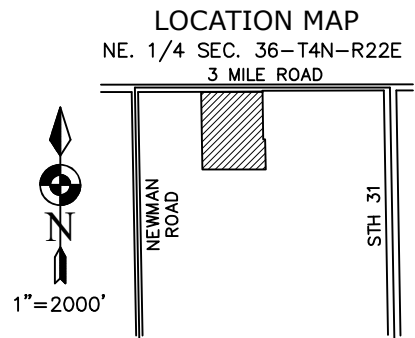

SURVEYOR'S CERTIFICATE:

I, MARK AUGUSTINE, Professional Land Surveyor hereby certify;

That I have surveyed, divided and mapped all of Lot 2 of Certified Survey Map #3230 located in the NW. 1/4 of the NE. 1/4 of Section 36, T.4N., R.22E., Village of Caledonia, Racine County, Wisconsin, more fully described as follows:

All of Lot 2 of Certified Survey Map #3230.

That I have made such survey, land division and Certified Survey Map by the direction of _____, owner of said lands.

That such survey is a correct representation of all the exterior boundaries of the lands surveyed and the division thereof made.

That I have fully complied with the provisions of Chapter 236 of the Wisconsin State Statutes and the subdivision regulations of the VILLAGE OF CALEDONIA in surveying, dividing and mapping the same.

Dated this _____ day of _____, 20_____.

MARK AUGUSTINE, PLS S-2780

CERTIFIED SURVEY MAP NO. _____

LOT 2 OF CERTIFIED SURVEY MAP #3230 LOCATED IN THE NW. 1/4 OF THE NE. 1/4 OF SECTION 36,
T.4N., R.22E., VILLAGE OF CALEDONIA, RACINE COUNTY, WISCONSIN

OWNER'S CERTIFICATE OF DEDICATION:

As owner, I hereby certify that I caused that land described on this plat to be surveyed, divided, mapped and dedicated as represented on the Certified Survey Map. I also certify that this Certified Survey Map is required by s.236.10 or s.236.12 to be submitted to the following for approval or objection:

- 1) Department of Administration
- 2) VILLAGE OF CALEDONIA

WITNESS the hand and seal of said owner this _____ day of _____.

In Presence of:

CHRISTIN CECH

STATE OF WISCONSIN)

_____ COUNTY) SS

Personally came before me this _____ day of _____, 20_____, the above named CHRISTIN CECH to me known to be the same person who executed the foregoing instrument and acknowledged the same.

Notary Public

_____ County, Wisconsin

My Commission Expires _____

CERTIFIED SURVEY MAP NO. _____

LOT 2 OF CERTIFIED SURVEY MAP #3230 LOCATED IN THE NW. 1/4 OF THE NE. 1/4 OF SECTION 36,
T.4N., R.22E., VILLAGE OF CALEDONIA, RACINE COUNTY, WISCONSIN

VILLAGE BOARD APPROVAL CERTIFICATE:

Resolved that the Certified Survey Map, in the VILLAGE OF CALEDONIA, is hereby approved by the Village Board.

All conditions have been met as of the _____ day of _____, 20____.

Date: _____ Signed _____
Tom Weatherston, Village President

I hereby certify that the foregoing is true and correct copy of a resolution adopted by the Village Board of the VILLAGE OF CALEDONIA.

Date: _____ Signed _____
Jennifer Bass, Village Clerk

PLAN COMMISSION APPROVAL CERTIFICATE:

APPROVED, that the Certified Survey Map, in the VILLAGE OF CALEDONIA, is hereby approved by the Plan Commission.

Approved as of the _____ day of _____, 20____.

Date: _____ Signed _____
President Tom Weatherston, Chair

I hereby certify that the foregoing is true and correct copy of a resolution adopted by the Plan Commission of the VILLAGE OF CALEDONIA.

Date: _____ Signed _____
Jennifer Bass, Village Clerk