

**AUGUST 2, 2024**

# **PHASE I ENVIRONMENTAL SITE ASSESSMENT**

**PARCEL No. EGLT1833999  
EAGLE, WISCONSIN**

**PROJECT No. 1057-001-001**

PREPARED FOR:

**MIKE KAEREK AND OR ASSIGNS**  
11600 WEST LINCOLN AVENUE, #1018  
WEST ALLIS, WI 53227

PREPARED BY:

***Endpoint Solutions***

6871 South Lovers Lane  
Franklin, Wisconsin 53132  
(414) 427-1200

## EXECUTIVE SUMMARY

Mike Kaerek and or assigns retained Endpoint Solutions Corp. (Endpoint) to conduct a Phase I Environmental Site Assessment (ESA) in conformance with the scope and limitations of ASTM International (ASTM) Standard Practice E1527-21 and the United States Environmental Protection Agency (USEPA) Standards and Practices for All Appropriate Inquiries (AAI) (40 CFR Part 312) for the property identified as **Parcel No. EGLT1833999**, in the Town of Eagle, Waukesha County, Wisconsin (“subject property”).

### SUBJECT PROPERTY DESCRIPTION

The subject property consists of a portion of a single parcel (Tax Key EGLT1833999) totaling approximately 152-acres of agricultural and undeveloped land. The southeast portion of the subject property was reportedly utilized as a historic fill site circa 1980. The subject property is bound to the east by Markham Road, as well as residences to the northeast, north, west and south.

The subject property is located in an agricultural/residential area in Waukesha County. The adjoining properties consist of the following:

<b>North</b>	Residential properties from 402 to 408 South Sherman Street, 305 to 306 Hawthorne Drive, 509 to 512 Eastwood Court, 603 to 605 Spinning Wheel Court, 696 Tenderfoot Trail and 703 to 705 Old Prospectors Trail
<b>Northeast</b>	Residential property at W360S9521 Markham Road
<b>East</b>	Markham Road right-of-way followed by agricultural land (Parcel No. EGLT1830999) and residential properties from W360S9780-S9980 Markham Road
<b>South</b>	Residential properties at W360S9981 Markham Road, W362S10002-S10030 Lewin Lane, S100W36346-W36478 Lewin Lane and agricultural land (Parcel No. EGLT1835999001)
<b>West</b>	Residential properties at S98W36721 Hearthwood Lane, S97W36823 Juniper Lane, W367S9760-S9665 Charnwood Lane, W367S9610-S9590 South Road and vacant land (Parcel No. EGLT1834012)

Based upon topographic map interpretation, the direction of shallow groundwater flow beneath the subject property is inferred to be to the southeast.

The subject property was identified on the Bureau for Remediation and Redevelopment Tracking System (BRRTS) and the Solid & Hazardous Waste Information Management System (SHWIMS) databases search by Environmental Data Resources, Inc (EDR). Further discussion regarding these database listings is provided in **Section 5.1**.

### FINDINGS

Recognized Environmental Conditions (RECs) are defined by the ASTM Standard Practice E1527-21 as, “(1) the presence of hazardous substances or petroleum products in, on, or at the subject property due to a release to the environment; (2) the likely presence of hazardous substances or petroleum products in, on, or at the subject property due to a release or likely release to the environment; or (3) the presence of hazardous substances or petroleum products in, on, or at the subject property under conditions that pose a material threat of a future release to the

environment. A de minimis condition is not a recognized environmental condition.” ASTM E1527-21 defines “likely” to mean, “is that which is neither certain nor proved, but can be expected or believed by a reasonable observer based on the logic and/or experience of the environmental professional, and/or available evidence, as stated in the report to support the opinions given herein.”

- Endpoint’s assessment did not reveal any RECs associated with the subject property or nearby properties with a likelihood to adversely affect the subject property.

Historical RECs (HRECs) are defined by the ASTM Standard Practice E1527-21 as, “a previous release of hazardous substances or petroleum products affecting the subject property that has been addressed to the satisfaction of the applicable regulatory authority or authorities and meeting unrestricted use criteria established by the applicable regulatory authority or authorities without subjecting the subject property to any controls (for example, activity and use limitations or other property use limitations). A historical recognized environmental condition is not a recognized environmental condition.”

- Endpoint’s assessment did not reveal any HRECs associated with the subject property or nearby properties with a likelihood to adversely affect the subject property.

Controlled RECs (CRECs) are defined by the ASTM Standard Practice E1527-21 as, “a REC affecting the subject property that has been addressed to the satisfaction of the applicable regulatory authority or authorities with hazardous substances or petroleum products allowed to remain in place subject to implementation of required controls (for example, activity and use limitations or other property use limitations).”

- The subject property is identified as the location of a Wisconsin Department of Natural Resources (WDNR) No Action Required (NAR) determination (BRRTS No. 09-68-000180) due to the southeast portion of the subject property being utilized as a historic fill site. Based on the regulatory status and current conditions on the subject property, no further assessment is warranted at this time.

De minimis conditions are defined by the ASTM Standard Practice E1527-21 as, “a condition related to a release that generally does not present a threat to human health or the environment and that generally would not be the subject of an enforcement action if brought to the attention of appropriate governmental agencies. A condition determined to be a de minimis condition is not a REC nor a CREC.”

- Endpoint’s assessment did not reveal any de minimis conditions associated with the subject property.

Business Environmental Risks (BERs) are defined by the ASTM Standard Practice E1527-21 as, “a risk which can have a material environmental or environmentally-driven impact on the business associated with the current or planned use of commercial real estate, not necessarily related to

those environmental issues required to be investigated in this practice.” Endpoint’s assessment revealed the following BERs associated with the subject property.

- A review of the United States Fish and Wildlife Wetlands Inventory mapping application indicates a riverine habitat is present in the central portion of the subject property. Additionally, a 1.77-acre freshwater pond habitat is reportedly present in the south-central portion of the subject property. Future development in these areas would warrant a wetland delineation and evaluation by a trained wetland professional.

## CONCLUSIONS & OPINIONS

We have performed a Phase I ESA in conformance with the scope and limitations of ASTM Standard Practice E1527-21 and the USEPA AAI of the subject property identified as **Parcel No.**

**EGLT1833999**, in the Town of Eagle, Waukesha County, Wisconsin. Any exceptions to or deletions from this practice are described in **Section 1.3** of this report.

This assessment has revealed evidence of the following CREC and BER in connection with the subject property:

### CREC

- The subject property is identified as the location of a WDNR NAR determination (BRRTS No. 09-68-000180) which has been identified as a CREC. According to the limited information available, the southeast portion of the subject property was historically utilized as a fill site. According to the current trustee of the subject property, the southeast portion of the subject property was utilized by local earthwork contractors to dispose of excess gravel from excavations for basements associated with the development of residences in the immediate vicinity. It is important to note that no documentation was available for our review to corroborate details regarding the historic filling activities, types of materials disposed or character of the surrounding soils or groundwater. However, based on the existing NAR determination, as well as the current use and condition of the subject property, it is our opinion no further assessment is warranted at this time. However, it is important to note that while we are not recommending further assessment at this time, any future redevelopment of the subject property will require an *Application for Exemption to Construct on a Historic Fill Site* be submitted to the WDNR Waste Management Program for review and approval prior to commencing with any redevelopment or excavation activities. As part of the submittal, it is required that the waste material be properly characterized. Therefore, without documentation to confirm the types of materials disposed or character of the surrounding soils or groundwater, additional assessment activities would be required as part of any redevelopment plans for the subject property.

### BER

- A review of the United States Fish and Wildlife Wetlands Inventory mapping application indicates a riverine habitat is present in the central portion of the subject property. Additionally, a 1.77-acre freshwater pond habitat is reportedly present in the south-central

portion of the subject property. Future development in these areas would warrant a wetland delineation and evaluation by a trained wetland professional.

**ADDITIONAL INVESTIGATION**

No further assessment is warranted at this time. However, any future redevelopment of the subject property will require the submission of an *Application for Exemption to Construct on a Historic Fill Site* be submitted to WDNR, and as part of this submittal, additional assessment of the subsurface conditions in the area of the historic fill materials will be required.

## TABLE OF CONTENTS

<b>1.0</b>	<b>INTRODUCTION.....</b>	<b>1</b>
1.1	SCOPE OF WORK.....	1
1.2	SIGNIFICANT ASSUMPTIONS .....	2
1.3	LIMITATIONS .....	2
1.4	LIMITING CONDITIONS .....	4
1.5	DATA GAPS AND DATA FAILURE.....	4
1.6	RELIANCE.....	5
<b>2.0</b>	<b>SUBJECT PROPERTY AND VICINITY DESCRIPTION .....</b>	<b>6</b>
2.1	SUBJECT PROPERTY LOCATION AND DESCRIPTION .....	6
2.2	SUBJECT PROPERTY AND VICINITY CHARACTERISTICS.....	6
2.3	GEOLOGY AND HYDROGEOLOGY.....	6
<b>3.0</b>	<b>HISTORICAL REVIEW OF SUBJECT PROPERTY AND VICINITY.....</b>	<b>7</b>
3.1	AERIAL PHOTOGRAPH REVIEW.....	7
3.2	SANBORN FIRE INSURANCE MAPS.....	7
3.3	HISTORIC TOPOGRAPHIC MAPS .....	8
3.4	CITY DIRECTORY REPORT.....	8
3.5	HISTORIC ENVIRONMENTAL DOCUMENTATION.....	8
<b>4.0</b>	<b>REGULATORY AGENCY RECORDS REVIEW .....</b>	<b>9</b>
4.1	REGULATORY AGENCIES.....	9
4.1.1	BUILDING INSPECTION DEPARTMENT.....	9
4.1.2	FIRE DEPARTMENT.....	9
4.1.3	WISCONSIN DEPARTMENT OF NATURAL RESOURCES.....	9
4.1.4	WISCONSIN DEPARTMENT OF AGRICULTURE, TRADE AND CONSUMER PROTECTION .....	10
<b>5.0</b>	<b>REGULATORY DATABASE RECORDS REVIEW .....</b>	<b>11</b>
5.1	SUBJECT PROPERTY.....	11
5.2	ADJOINING PROPERTIES.....	11
5.2.1	W360S9521 MARKHAM ROAD – JUDSON DOMAN .....	11
5.2.2	W360S9812 MARKHAM ROAD – CHARLES T HILL.....	12
5.3	SITES WITHIN ASTM SEARCH DISTANCES.....	12
5.4	UNMAPPABLE SITES.....	12
5.5	AGENCY FILE REVIEW .....	12
5.6	VAPOR ENCROACHMENT ASSESSMENT.....	13
<b>6.0</b>	<b>INTERVIEWS AND USER PROVIDED INFORMATION .....</b>	<b>14</b>
6.1	INTERVIEWS .....	14

6.1.1	INTERVIEW WITH PAST AND PRESENT OWNERS.....	14
6.1.2	KEY SITE MANAGER/OCCUPANTS .....	14
6.2	USER PROVIDED INFORMATION.....	14
<b>7.0</b>	<b>SUBJECT PROPERTY INSPECTION AND RECONNAISSANCE .....</b>	<b>15</b>
7.1	SUBJECT PROPERTY RECONNAISSANCE FINDINGS.....	15
7.2	ADJOINING PROPERTY RECONNAISSANCE FINDINGS .....	16
7.3	ASTM NON-SCOPE ITEMS.....	17
7.3.1	ASBESTOS-CONTAINING MATERIALS.....	17
7.3.2	LEAD-BASED PAINT.....	18
7.3.3	MOLD OR MICROBIAL GROWTH CONDITIONS.....	18
7.3.4	RADON.....	19
7.3.5	LEAD IN DRINKING WATER.....	19
7.3.6	WETLANDS.....	19
7.3.7	REGULATORY COMPLIANCE.....	20
7.3.8	ENDANGERED SPECIES .....	20
7.3.9	INDOOR AIR QUALITY.....	20
7.3.10	EMERGING CONTAMINANTS .....	20
<b>8.0</b>	<b>FINDINGS AND CONCLUSIONS.....</b>	<b>22</b>
<b>9.0</b>	<b>SIGNATURE OF ENVIRONMENTAL PROFESSIONALS.....</b>	<b>25</b>
<b>10.0</b>	<b>REFERENCES.....</b>	<b>26</b>

**FIGURES**

- 1 LOCATION MAP
- 2 SUBJECT PROPERTY LAYOUT

**APPENDICES**

- A** PARCEL REPORT
- B** HISTORIC AERIAL PHOTOGRAPHS  
SANBORN MAP REPORT  
CITY DIRECTORY IMAGE REPORT
- C** BRRTS ONLINE SEARCH RESULTS  
DATCP ONLINE SEARCH RESULTS
- D** EDR RADIUS MAP REPORT
- E** COMPLETED OWNER QUESTIONNAIRE
- F** SUBJECT PROPERTY PHOTOGRAPHS
- G** US FISH AND WILDLIFE WETLAND MAP
- H** RESUMES

## 1.0 INTRODUCTION

---

This report documents the methods and findings of the Phase I Environmental Site Assessment (ESA) performed in conformance with the scope and limitations of the ASTM International (ASTM) Standard Practice E1527-21 and the United States Environmental Protection Agency (USEPA) Standards and Practices for All Appropriate Inquiries (AAI) (40 CFR Part 312) for the property identified as **Parcel No. EGLT1833999**, in the Town of Eagle, Waukesha County, Wisconsin (“subject property”) as depicted on **Figure 1: Location Map** and **Figure 2: Subject Property Layout**.

### 1.1 SCOPE OF WORK

The purpose of the Phase I ESA is to identify environmental conditions associated with the presence of hazardous materials and petroleum products, their use, storage, and disposal at, and in the vicinity of, the subject property. Assessment activities focused on: 1) a review of federal, state, tribal and local databases that identify and describe underground storage tank sites, leaking underground storage tank sites, hazardous waste generation sites, and hazardous waste storage and disposal facility sites within the ASTM approximate minimum search distance; 2) a subject property and surrounding site reconnaissance, and interviews with the property owners, occupants and operators to identify potential environmental conditions; and 3) a review of historical sources to help ascertain previous land use at the subject property and in the surrounding area.

The goal of Endpoint Solutions Corp. (Endpoint) in conducting the Phase I ESA was to identify recognized environmental conditions (RECs), historical RECs (HRECs), controlled RECs (CRECs), Business Environmental Risks (BERs) and de minimis conditions associated with the subject property.

RECs are defined by the ASTM Standard Practice E1527-21 as, ““(1) the presence of hazardous substances or petroleum products in, on, or at the subject property due to a release to the environment; (2) the likely presence of hazardous substances or petroleum products in, on, or at the subject property due to a release or likely release to the environment; or (3) the presence of hazardous substances or petroleum products in, on, or at the subject property under conditions that pose a material threat of a future release to the environment. A de minimis condition is not a recognized environmental condition.” ASTM E1527-21 defines “likely” to mean, “is that which is neither certain nor proved, but can be expected or believed by a reasonable observer based on the logic and/or experience of the environmental professional, and/or available evidence, as stated in the report to support the opinions given herein.”

HRECs are defined by the ASTM Standard Practice E1527-21 as, “a previous release of hazardous substances or petroleum products affecting the subject property that has been addressed to the satisfaction of the applicable regulatory authority or authorities and meeting unrestricted use criteria established by the applicable regulatory authority or authorities without subjecting the subject property to any controls (for example, activity and use limitations or other property use limitations). A historical recognized environmental condition is not a recognized environmental condition.”



CRECs are defined by the ASTM Standard Practice E1527-21 as, “REC affecting the subject property that has been addressed to the satisfaction of the applicable regulatory authority or authorities with hazardous substances or petroleum products allowed to remain in place subject to implementation of required controls (for example, activity and use limitations or other property use limitations).”

De minimis Conditions are defined by the ASTM Standard Practice E1527-21 as, “a condition related to a release that generally does not present a threat to human health or the environment and that generally would not be the subject of an enforcement action if brought to the attention of appropriate governmental agencies. A condition determined to be a de minimis condition is not a REC nor a CREC.”

BERs are defined by the ASTM Standard Practice E1527-21 as, “a risk which can have a material environmental or environmentally-driven impact on the business associated with the current or planned use of a parcel of commercial real estate, not necessarily related to those environmental issues required to be investigated in this practice.”

## **1.2 SIGNIFICANT ASSUMPTIONS**

The following assumptions are made by Endpoint in this report. Endpoint relied on information from secondary sources including governmental agencies, the client, designated representatives of the client, subject property contacts, subject property owner, subject property owner representatives, computer databases and personal interviews. Except as set forth in this report, Endpoint has made no independent investigation as to the accuracy and completeness of the information derived from secondary sources including government agencies, the client, designated representatives of the client, subject property contacts, subject property owner(s), subject property owner representatives, computer databases, or personal interviews and has assumed that such information is accurate and complete. Endpoint assumes information provided by or obtained from governmental agencies including information obtained from government websites is accurate and complete. Groundwater flow and depth to groundwater, unless otherwise specified by onsite well data, or well data from adjacent sites are assumed based on contours depicted on the United States Geological Survey (USGS) topographic maps. Endpoint assumes the subject property has been correctly and accurately identified by the client, designated representative of the client, subject property contacts, subject property owner(s) and subject property owner’s representatives.

## **1.3 LIMITATIONS**

Property conditions, as well as local, state, tribal and federal regulations can change significantly over time. Therefore, the recommendations and conclusions presented as a result of this study apply strictly to the environmental regulations and subject property conditions existing at the time the study was performed. Available information has been analyzed using currently accepted assessment techniques and it is believed that the inferences made are reasonably representative of the property. Endpoint makes no warranty, expressed or implied, except that the services have been performed in accordance with generally accepted environmental property assessment practices applicable at the time and location of the study.

There may be environmental issues or conditions at a property that parties may wish to assess that do not present potential CERCLA liability; and therefore, are beyond the scope of a Phase I ESA. These “non-scope” items may include: asbestos-containing materials, biological agents, cultural and historic resources, ecological resources, endangered species, health and safety, indoor air quality unrelated to releases of hazardous substances or petroleum products into the environment, industrial hygiene, lead-based paint, lead in drinking water, mold or microbial growth conditions, polychlorinated biphenyl (PCB)-containing building materials, radon, regulatory compliance, substances not defined as hazardous substances, including “emerging contaminants” and wetlands. These environmental issues or conditions may warrant assessment based on the type of the property transaction; however, they are considered non-scope issues under ASTM Standard Practice E1527-21.

If requested by the client, these non-scope issues are discussed herein. Otherwise, the purpose of this assessment is solely to satisfy one of the requirements for qualification of the innocent landowner defense, contiguous property owner or bona fide prospective purchaser limitations on Comprehensive Environmental Response, Compensation and Liability Act (CERCLA) liability. ASTM Standard Practice E1527-21 and the USEPA Standards and Practices for AAI (40 CFR Part 312) constitute the “all appropriate inquiry into the previous ownership and uses of the property consistent with good commercial or customary practice” as defined in:

- 1) 42 U.S.C § 9601(35)(B), referenced in the ASTM Standard Practice E1527-21.
- 2) Sections 101(35)(B) (ii) and (iii) of CERCLA and referenced in the EPA Standards and Practices for All Appropriate Inquiries (40 CFR Part 312).
- 3) 42 U.S.C. 9601(40) and 42 U.S.C. 9607(q).

The Phase I ESA is not, and should not be construed as, a warranty or guarantee about the presence or absence of environmental contaminants that may affect the subject property. Neither is the assessment intended to assure clear title to the subject property in question. The sole purpose of reviewing subject property title records is to ascertain a historical basis of prior land use. All findings, conclusions and recommendations in this report are based upon facts, circumstances and industry-accepted procedures for such services as they exist at the time this report was prepared (i.e., federal, state, and local laws, rules, regulations, market conditions, economic conditions, political climate, and other applicable matters). The findings, conclusions and recommendations in this report are also based on the data and information provided, and observations and conditions that existed on the date and time of the subject property visit.

Responses received from local, state or federal agencies or other secondary sources of information after the issuance of this report may change certain facts, findings, conclusions or circumstances to the report. A change in any fact, circumstance or industry-accepted procedure upon which this report was based may affect the findings, conclusions and recommendations expressed in this report. If any change in fact, circumstance or industry-accepted procedure is revealed after the issuance date of this report, an addendum to this report may be issued.

#### 1.4 LIMITING CONDITIONS

The performance of this Phase I ESA was not limited. Endpoint was granted full and complete access to the subject property.

#### 1.5 DATA GAPS AND DATA FAILURE

According to ASTM E1527-21, data gaps are defined as, “a lack of or inability to obtain information required by this practice despite good faith efforts by the environmental professional to gather such information. Data gaps may result from incompleteness in any of the activities required by this practice, including, but not limited to, subject property reconnaissance and interviews.

Data failure is one type of data gap. According to ASTM E1527-21 “data failure occurs when all of the standard historical sources that are reasonably ascertainable and likely to be useful have been reviewed and yet the objectives have not been met”. Pursuant to the ASTM Standard, historical sources are required to document subject property use back to the subject property’s first developed use or back to 1940, whichever is earlier.

- The earliest historical source of information available is the 1941 aerial photograph. The subject property appears developed as agricultural cropland. While Endpoint was unable to evaluate the subject property back to the original date of development, the agricultural development observed on the 1941 aerial photograph most likely represents the original development of the subject property. Based on the historical use of the subject property for agricultural purposes, it is unlikely that the history of the subject property prior to 1941 has the potential to cause significant environmental harm. Therefore, this apparent data gap is unlikely to affect the findings and conclusions of this assessment.
- On July 11, 2024, the Town of Eagle Fire Department was contacted for information on the subject property to identify potential hazardous material usage, spills, leaks or other similar circumstances that could be considered an environmental concern. As of the date of this report, the Fire Department has not responded to the information request. However, based on the quality of information available from other sources, this limitation is not expected to alter the findings of this report.
- The subject property is identified as the location of a NAR determination (Bureau of Remediation and Redevelopment Tracking System [BRRTS] No. 09-68-000180). However, no information is available on the BRRTS on the Web database regarding the activity. As such, a request was submitted to the WDNR to obtain additional information. A response was received on July 12, 2024, which indicated that the physical file for the case has been identified as missing and no documentation regarding the activity was provided. This issue has been identified as a data gap. In the event subsurface documentation is made available for Endpoint following the issuance of this document, this information may alter the findings and conclusions of this report.

## 1.6 RELIANCE

This investigation was prepared for the sole use and benefit of Mike Kaerek and or assigns and their representatives. Neither this report, nor any of the information contained herein shall be used or relied upon for any purpose by any person or entity other than Mike Kaerek and or assigns and their representatives without the written consent of Endpoint. Nothing in ASTM E1527-21 is intended to convey a right to use or to rely upon resources, information, findings or opinions provided in previous assessments.

## 2.0 SUBJECT PROPERTY AND VICINITY DESCRIPTION

---

### 2.1 SUBJECT PROPERTY LOCATION AND DESCRIPTION

The subject property is located in Waukesha County, Wisconsin. The subject property consists of a portion of a single parcel (Tax Key EGLT1833999) totaling approximately 152-acres of agricultural and undeveloped land. The southeast portion of the subject property was reportedly utilized as a historic fill site circa 1980. The subject property is bound to the east by Markham Road, as well as residences to the northeast, north, west and south.

Refer to **Figure 1: Location Map** and **Figure 2: Subject Property Layout** for subject property location and plan view. A copy of the parcel report is attached in **Appendix A**.

### 2.2 SUBJECT PROPERTY AND VICINITY CHARACTERISTICS

The subject property is located in an agricultural/residential area in the Town of Eagle. The adjoining properties consist of the following:

<b>North</b>	Residential properties from 402 to 408 South Sherman Street, 305 to 306 Hawthorne Drive, 509 to 512 Eastwood Court, 603 to 605 Spinning Wheel Court, 696 Tenderfoot Trail and 703 to 705 Old Prospectors Trail
<b>Northeast</b>	Residential property at W360S9521 Markham Road
<b>East</b>	Markham Road right-of-way followed by agricultural land (Parcel No. EGLT1830999) and residential properties from W360S9780-S9980 Markham Road
<b>South</b>	Residential properties at W360S9981 Markham Road, W362S10002-S10030 Lewin Lane, S100W36346-W36478 Lewin Lane and agricultural land (Parcel No. EGLT1835999001)
<b>West</b>	Residential properties at S98W36721 Hearthwood Lane, S97W36823 Juniper Lane, W367S9760-S9665 Charnwood Lane, W367S9610-S9590 South Road and vacant land (Parcel No. EGLT1834012)

### 2.3 GEOLOGY AND HYDROGEOLOGY

According to the United States Department of Agricultural Natural Resources Conservation Service Web Soil Survey, the soils at the subject property are mapped as Warsaw loam and Lorenzo loam. These soil classifications have moderate infiltration rates with moderately coarse textures. According to the USGS, bedrock beneath the subject property consists of Paleozoic Ordovician dolomite and is assumed to be 100 to 125-feet below ground surface (bgs).

Based on a review of the current USGS Eagle Wisconsin Quadrangle Topographic Map, the ground surface at the subject property slopes to the south-southeast from an approximate high of 930-feet above mean sea level (amsl) in the northwest corner of the property to an approximate low of 890-feet amsl at the southeast corner of the property. The nearest natural surface water body to the subject property is Eagle Spring Lake located approximately one (1)-mile southeast of the subject property. Based upon topographic map interpretation, the direction of shallow groundwater flow beneath the subject property is inferred to be to the southeast. Depth to water in the vicinity of the subject property is unknown, but assumed to be less than 30-feet bgs.

### **3.0 HISTORICAL REVIEW OF SUBJECT PROPERTY AND VICINITY**

---

The objective of compiling and analyzing historical property information and developing a history of the previous uses of the subject property, adjoining properties and surrounding area is to help identify the likelihood of past uses having led to RECs in connection with the subject property. During research of the subject property, uses of the adjoining properties that are obvious shall be identified to evaluate the likelihood that past uses of the adjoining properties have led to RECs in connection with the subject property. The report shall describe identified obvious uses of adjoining properties, and indicate the earliest dates identified.

ASTM E1527-21 requires the following standard historical resources be reviewed: aerial photographs, fire insurance maps, local street directories and topographic maps. Building department records, interviews, property tax files and zoning/land use records may be utilized to augment the data obtained during the review of the standard historical resources.

#### **3.1 AERIAL PHOTOGRAPH REVIEW**

Endpoint reviewed historic aerial photographs of the subject property and surrounding area obtained from the Waukesha County Geographic Information Systems (GIS). Aerial photographs were reviewed for the following years: 1941, 1950, 1963, 1970, 1980, 1990, 1995, 2000, 2005, 2007, 2008, 2010, 2013, 2015, 2017, 2020 and 2022.

1941 to 1970: The subject property is utilized for agricultural purposes. The properties directly adjoining the subject property are either utilized for agricultural purposes or are undeveloped. Farmsteads with associated outbuildings are noted on the adjoining properties to the northeast and east.

1980 to 1995: The subject property continues to be utilized for agricultural purposes. An area of ground disturbance is noted in the southeast corner of the subject property. Some stockpiled materials on the adjoining property to the northeast extend to the south onto the subject property. A residential sub-division is developed to the west-southwest of the subject property, while the remaining adjoining properties appear generally unchanged.

2000 to 2022: No significant changes are noted on the subject property or the properties directly adjoining the subject property with conditions appearing consistent to present-day configurations.

Further discussion regarding the ground disturbance in the southeast portion of the subject property is provided in the subsequent sections of this report.

Copies of aerial photographs reviewed for this Phase I ESA are included in **Appendix B**.

#### **3.2 SANBORN FIRE INSURANCE MAPS**

Sanborn Fire Insurance maps were developed in the late 1800s and early to mid-1900s as an assessment tool for establishing fire insurance rates in urbanized areas. A search was made of the EDR collection of Sanborn Fire Insurance maps with no maps being identified as available for the subject property and surrounding area.

A copy of the Sanborn Map Report is included in **Appendix B**.

### **3.3 HISTORIC TOPOGRAPHIC MAPS**

The current USGS Eagle, Wisconsin quadrangle map was reviewed as part of this assessment. No features commonly associated with RECs were identified in reviewing the current USGS topographic map.

### **3.4 CITY DIRECTORY REPORT**

EDR searched their archive of historic city directories on July 15, 2024. EDR's archive of historic city directories for the subject property included directories from 1973, 1979, 1986, 1992, 1995, 2000, 2005, 2010, 2014, 2017 and 2020.

The subject property was not identified in the historic city directories. However, the parent parcel of the subject property which is technically the adjoining property to the northeast, is identified with residential occupants from 1995 to 2020.

Adjoining properties to the east-southeast (W360S9780-9980 Markham Road) and south (W362S10030 – S100W36478 Lewin Lane) were identified with residential occupants over time.

No listings or occupancies commonly associated with RECs were identified in reviewing the historic city directories.

A copy of the City Directory Image Report from EDR is attached in **Appendix B**.

### **3.5 HISTORIC ENVIRONMENTAL DOCUMENTATION**

No other historical environmental reports and documentation were made available for review as part of this assessment.

## 4.0 REGULATORY AGENCY RECORDS REVIEW

---

### 4.1 REGULATORY AGENCIES

Local and state agencies, such as environmental health departments, fire prevention bureaus, and building and planning departments were contacted to identify any current or previous reports of hazardous materials use, storage and/or unauthorized releases that may have impacted the subject property. In addition, information pertaining to AULs, defined as legal or physical restrictions, or limitations on the use of, or access to, a site or facility, is requested. Specifically, AULs are comprised of engineering controls and institutional controls.

*Engineering Controls* are defined as, “physical modifications to a site or facility to reduce or eliminate the potential for exposure to hazardous substances or petroleum products in the soil or groundwater on the property”. *Institutional Controls* are defined as, “a legal or administrative mechanism on the use of, or access to, a site or facility to 1) reduce or eliminate the potential for exposure to hazardous substances or petroleum products in the soil or groundwater on the property, or 2) to prevent activities that could interfere with the effectiveness of a response action, in order to ensure maintenance of a condition of no significant risk to public health or the environment”.

#### 4.1.1 BUILDING INSPECTION DEPARTMENT

On July 12, 2024, the Town of Eagle Building Inspection Department was visited for information on the subject property to identify potential hazardous material usage, spills, leaks or other similar circumstances that could be considered an environmental concern. The Town of Eagle Building Inspection Department did not have any information for the subject property.

#### 4.1.2 FIRE DEPARTMENT

On July 11, 2024, the Town of Eagle Fire Department was contacted for information on the subject property to identify potential hazardous material usage, spills, leaks or other similar circumstances that could be considered an environmental concern. As of the date of this report, no response to the information request has been received. If, following the issuance of this report, a response is received that would alter the findings of this report, an addendum to the report will be issued.

#### 4.1.3 WISCONSIN DEPARTMENT OF NATURAL RESOURCES

The WDNR maintains an online database of open and closed remediation sites. Based on our review of the BRRTS online database, the adjoining property to the northeast located at W360S9521 Markham Road is identified as the location of a No Action Required (NAR) determination (BRRTS No. 09-68-000180). Based on information provided to Endpoint by the current trustee of the subject property, it is our understanding that the closed NAR determination activity is located in the southeast portion of the subject property. The NAR determination is associated with the southeast portion of the subject property being utilized as a historic fill site. Details within the BRRTS listing indicate a notification of hazardous substance discharge was reported to the WDNR in January 1980.

Further discussion regarding the NAR determination on the subject property is provided in the subsequent sections of this report. A copy of the WDNR BRRTS listing is provided in **Appendix C**.



#### 4.1.4 WISCONSIN DEPARTMENT OF AGRICULTURE, TRADE AND CONSUMER PROTECTION

The Wisconsin Department of Agriculture, Trade and Consumer Protection (DATCP) maintains an online database of registered aboveground storage tanks (ASTs) and underground storage tanks (USTs). Based on our review of this database, no ASTs or USTs were registered on the subject property.

Copies of the BRRTS and DATCP search pages are attached in **Appendix C**.

## 5.0 REGULATORY DATABASE RECORDS REVIEW

---

The following information was obtained through a search of electronically compiled federal, state, county and city databases provided by EDR and submitted to Endpoint in a Radius Map with Geo-Check Report dated July 10, 2024. The database search includes regulatory agency lists of known or potential hazardous waste sites, landfills, hazardous waste generators, and disposal facilities in addition to spill/release sites and other sites under investigation. The information provided in this report was obtained from publicly available sources. The locations of the sites listed in the EDR report are plotted with a geographic information system utilizing geocoding of site addresses. The accuracy of these locations is generally +/- 300 feet. Endpoint's field representative has attempted to confirm the locations of listings on or adjoining to the subject property.

Refer to the radius map (**Appendix D: EDR Radius Map Report**) for the locations of the sites in relation to the subject property.

For the purposes of this ESA and in the interest of obtaining the most location accurate information, the subject property is identified in the EDR report as the "Target Property" and referred to herein as the subject property is identified as **Parcel No. EGLT1833999**, in the Town of Eagle, Waukesha County, Wisconsin. Significant information obtained from the databases is summarized below.

### 5.1 SUBJECT PROPERTY

As discussed above, the adjoining property to the northeast (parent parcel of the subject property) is identified as the location of a NAR determination (BRRTS No. 09-68-000180). Based on information provided to Endpoint by the current trustee of the subject property, it is our understanding that the NAR determination activity is actually located on the southeast portion of the subject property. As such, the subject property is identified on the BRRTS and SHWIMS databases. These database listings are associated with the NAR determination due to the southeast portion of the subject property being utilized as a historic fill site. Details within the BRRTS listing indicate a notification of hazardous substance discharge was reported to the WDNR in January 1980; however, no additional details are available.

Further discussion regarding the utilization of the subject property as a historic fill site is provided in the subsequent sections of this report.

### 5.2 ADJOINING PROPERTIES

#### 5.2.1 W360S9521 MARKHAM ROAD – JUDSON DOMAN

The adjoining property to the northeast (parent parcel of the subject property) was identified on the UST database due to the presence of one (1) 300-gallon diesel UST and one (1) 1,000-gallon diesel UST which are both identified as currently "In-Use", as well as one (1) 1,100-gallon unleaded gasoline UST identified as "Closed/Removed" as of May 1989. The "In-Use" USTs are reportedly constructed of single wall coated steel and were not installed with overfill, leak, and spill protection monitoring equipment.

While USTs can be a common source of subsurface contamination, no additional database listings are identified for the adjoining property to the northeast which indicate releases to the subsurface

have occurred with the UST. Therefore, this database listing has not been identified as a REC for the subject property and no further assessment is warranted at this time based on available information.

#### 5.2.2 W360S9812 MARKHAM ROAD – CHARLES T HILL

The adjoining property to the east at W360S9812 Markham Road was identified on the UST database due to the presence of one (1) 300-gallon fuel oil UST which is identified as currently “In-Use”. The UST is reportedly constructed of single wall coated steel and is not installed with overfill, leak, and spill protection monitoring equipment.

While USTs can be a common source of subsurface contamination, no additional database listings are identified for the adjoining property to the east which indicate releases to the subsurface have occurred in connection with the UST. Therefore, this database listing has not been identified as a REC for the subject property and no further assessment is warranted at this time.

### 5.3 SITES WITHIN ASTM SEARCH DISTANCES

Migration of contaminants is generally via overland flow of free product or via groundwater as dissolved phase contaminants or free phase as dense non-aqueous phase liquids (DNAPL) or light non-aqueous phase liquids (LNAPL). Therefore, only those contaminant release sites located hydrogeologically up-gradient relative to the subject property are expected to represent a potential environmental concern to the subject property. Release sites located hydrogeologically down-gradient of the subject property are not expected to represent a potential threat to the groundwater quality beneath the subject property. Sites situated hydrogeologically cross-gradient relative to the subject property are not expected to represent a concern unless close proximity allows for the potential of lateral migration.

The direction of shallow groundwater flow beneath the subject property is inferred to be to the southeast. There are no sites listed in the EDR report that are within one-quarter (¼)-mile up-gradient (northwest) of the subject property. Therefore, no up-gradient sites have been identified to constitute a likely REC on the subject property.

### 5.4 UNMAPPABLE SITES

No sites were identified by EDR as unmappable due to incomplete address information.

### 5.5 AGENCY FILE REVIEW

The subject property is identified as the location of a NAR determination (BRRTS No. 09-68-000180). However, no information is available on the BRRTS on the Web database regarding the activity. As such, a request was submitted to the WDNR to obtain additional information. A response was received on July 12, 2024, which indicated that the physical file for the case has been identified as missing and no documentation regarding the activity was provided. Therefore, no documentation was available for our review to corroborate details regarding the historic filling activities, types of materials disposed or character of the surrounding soils or groundwater. The NAR determination on the subject property has been identified as a CREC. However, based on the existing NAR determination, no further assessment is recommended at this time. In the event

subsurface documentation is made available for Endpoint following the issuance of this document, this information may alter the findings and conclusions of this report.

## 5.6 VAPOR ENCROACHMENT ASSESSMENT

Contaminants, typically volatile organic compounds (VOCs) pose the greatest potential to migrate in the vapor phase through the air-filled pore spaces in the unsaturated zone of the soil column. The term “vapor intrusion pathway” generally refers to subsurface contamination that can move through the air-filled pores of vadose zone soils and enter the breathing space of buildings. Vapor intrusion can also occur when contaminated groundwater encroaches on a building footprint and contaminants directly volatilize from the groundwater into indoor air of the building. The “pathway” for vapor movement may be through permeable soils, through fractures in bedrock or clay tills, through man-made subsurface structures such as utility lines, through basement sumps, cracks in the building foundation or through other mechanisms. The potential for the vapor intrusion pathway should be assessed at all sites contaminated with organic and inorganic volatile chemicals. Vapor intrusion “pathway screening” is used to determine whether or not the potential for vapor intrusion exists on or off a contaminated property.

The southeast portion of the subject property was historically utilized as a historic fill site. As described in **Section 6.1.1**, the southeast portion of the subject property was apparently utilized by local earthwork contractors to dispose of excess gravel from excavations for basements associated with the development of residences in the immediate vicinity of the subject property. However, no documentation was obtained as part of this assessment to corroborate this information. Based on the NAR determination and types of materials reportedly disposed, no further assessment is warranted at this time. However, if redevelopment is proposed, an *Application for Exemption to Construct on a Historic Fill Site* must be submitted to the WDNR, which includes characterization of the waste materials and possible vapor intrusion assessment if VOCs are identified during the subsurface assessment activities.

## 6.0 INTERVIEWS AND USER PROVIDED INFORMATION

---

### 6.1 INTERVIEWS

Pursuant to ASTM E1527-21, the following interviews were performed during this investigation in order to obtain information indicating RECs in connection with the subject property.

#### 6.1.1 INTERVIEW WITH PAST AND PRESENT OWNERS

Mr. Michael Gorman, trustee of the subject property, completed Endpoint's Site Owner Questionnaire. Based on responses provided in the questionnaire, Mr. Gorman has been associated with the subject property for approximately 50 years. Mr. Gorman indicated that the southeast portion of the subject property was historically utilized by local earthwork contractors to dispose of excess gravel from excavations for basements associated with the development of residences in the immediate vicinity. It is important to note that no documentation was available for our review to corroborate details regarding the historic filling activities, types of materials disposed or character of the surrounding soils or groundwater. However, based on the regulatory status of the NAR case, as well as the current use and conditions on the subject property, no further assessment is warranted at this time.

It is important to note that while no further assessment is warranted at this time, any future redevelopment of the subject property will require an *Application for Exemption to Construct on a Historic Fill Site* be submitted to the WDNR Waste Management Program for review and approval prior to commencing with any redevelopment or excavation activities. As part of the submittal, it is a requirement to characterize the waste material. Therefore, without documentation to corroborate the types of materials disposed or character of the surrounding soils or groundwater, additional assessment activities would be required as part of redevelopment.

A copy of the completed Site Owner Questionnaire is included in **Appendix E**.

#### 6.1.2 KEY SITE MANAGER/OCCUPANTS

No Key Site Managers or occupants of the subject property were made available for interview as part of the subject property reconnaissance.

### 6.2 USER PROVIDED INFORMATION

User provided information is intended to help identify the possibility of RECs in connection with the subject property. According to ASTM E1527-21 and USEPA's AAI Rule, the following items should be researched by the User, and the results of such inquiries may be provided to the environmental professional. The responsibility for qualifying for Landowner Liability Protections (LLPs) by conducting the following inquiries ultimately rests with the User, and providing the following information to the environmental professional would be prudent if such information is available. A User Questionnaire was provided to the User of this report; however, a copy of the questionnaire was not completed.

## 7.0 SUBJECT PROPERTY INSPECTION AND RECONNAISSANCE

On July 12, 2024, Joseph Pugel of Endpoint conducted a reconnaissance of the subject property and adjoining properties as specified in ASTM Standard Practice E1527-21 to obtain information indicating the presence of RECs at the subject property.

### 7.1 SUBJECT PROPERTY RECONNAISSANCE FINDINGS

The subject property consists of a portion of a single parcel (Tax Key EGLT1833999) totaling approximately 152-acres of agricultural and undeveloped land. The southeast portion of the subject property was reportedly utilized as a historic fill site circa 1980. The subject property is bound to the east by Markham Road, as well as residences to the northeast, north, west and south.

Photographs taken during the subject property reconnaissance are attached in **Appendix F**.

The following table summarizes the observations made of the subject property during the reconnaissance.

Identified		Observation
Yes	No	
<input type="checkbox"/>	<input checked="" type="checkbox"/>	Hazardous Substances and/or Petroleum Products in Connection with Property Use
<input type="checkbox"/>	<input checked="" type="checkbox"/>	Aboveground & Underground Hazardous Substance or Petroleum Product Storage Tanks (ASTs / USTs)
<input type="checkbox"/>	<input checked="" type="checkbox"/>	Hazardous Substance and Petroleum Product Containers and Unidentified Containers not in Connection with Property Use
<input type="checkbox"/>	<input checked="" type="checkbox"/>	Unidentified Substance Containers
<input type="checkbox"/>	<input checked="" type="checkbox"/>	Electrical or Mechanical Equipment Likely to Contain Fluids
<input type="checkbox"/>	<input checked="" type="checkbox"/>	Interior Stains or Corrosion
<input type="checkbox"/>	<input checked="" type="checkbox"/>	Strong, Pungent or Noxious Odors
<input type="checkbox"/>	<input checked="" type="checkbox"/>	Pools of Liquid
<input type="checkbox"/>	<input checked="" type="checkbox"/>	Drains, Sumps and Clarifiers
<input type="checkbox"/>	<input checked="" type="checkbox"/>	Pits, Ponds and Lagoons
<input type="checkbox"/>	<input checked="" type="checkbox"/>	Stained Soil or Pavement
<input type="checkbox"/>	<input checked="" type="checkbox"/>	Stressed Vegetation
<input checked="" type="checkbox"/>	<input type="checkbox"/>	Solid Waste Disposal or Evidence of Fill Materials
<input type="checkbox"/>	<input checked="" type="checkbox"/>	Waste Water Discharges
<input type="checkbox"/>	<input checked="" type="checkbox"/>	Wells
<input type="checkbox"/>	<input checked="" type="checkbox"/>	Septic Systems
<input type="checkbox"/>	<input checked="" type="checkbox"/>	Other

### SOLID WASTE DISPOSAL OR EVIDENCE OF FILL MATERIALS

As described above, the southeast portion of the subject property was historically utilized as a fill site. During the reconnaissance, concrete rubble was observed protruding from the ground surface in this area of the subject property (**Photographs 28 – 31**). No hazardous materials, staining or conditions indicative of adverse environmental conditions were observed. Based on the NAR determination associated with the historic filling activities, as well as the current use of the subject

property, no further assessment is recommended at this time. However, due to the lack of documentation, characterization of the fill materials would be required to be included in an *Application for Exemption to Construct on a Historic Fill Site*.

**7.2 ADJOINING PROPERTY RECONNAISSANCE FINDINGS**

Based on a reconnaissance of properties adjoining to the subject property from the subject property and adjoining public rights-of-ways, the following observations were made.

<b>Identified</b>		<b>Observation</b>
<b>Yes</b>	<b>No</b>	
<input type="checkbox"/>	<input checked="" type="checkbox"/>	Hazardous Substances and/or Petroleum Products in Connection with Property Use
<input type="checkbox"/>	<input checked="" type="checkbox"/>	Aboveground & Underground Hazardous Substance or Petroleum Product Storage Tanks (ASTs / USTs)
<input type="checkbox"/>	<input checked="" type="checkbox"/>	Hazardous Substance and Petroleum Product Containers and Unidentified Containers not in Connection with Property Use
<input type="checkbox"/>	<input checked="" type="checkbox"/>	Unidentified Substance Containers
<input checked="" type="checkbox"/>	<input type="checkbox"/>	Electrical or Mechanical Equipment Likely to Contain Fluids
<input type="checkbox"/>	<input checked="" type="checkbox"/>	Interior Stains or Corrosion
<input type="checkbox"/>	<input checked="" type="checkbox"/>	Strong, Pungent or Noxious Odors
<input type="checkbox"/>	<input checked="" type="checkbox"/>	Pool of Liquid
<input type="checkbox"/>	<input checked="" type="checkbox"/>	Drains and Sumps
<input type="checkbox"/>	<input checked="" type="checkbox"/>	Pits, Ponds and Lagoons
<input type="checkbox"/>	<input checked="" type="checkbox"/>	Stained Soil or Pavement
<input type="checkbox"/>	<input checked="" type="checkbox"/>	Stressed Vegetation
<input type="checkbox"/>	<input checked="" type="checkbox"/>	Solid Waste Disposal or Evidence of Fill Materials
<input type="checkbox"/>	<input checked="" type="checkbox"/>	Waste Water Discharges
<input type="checkbox"/>	<input checked="" type="checkbox"/>	Wells
<input type="checkbox"/>	<input checked="" type="checkbox"/>	Septic Systems
<input type="checkbox"/>	<input checked="" type="checkbox"/>	Other

**ELECTRICAL OR MECHANICAL EQUIPMENT LIKELY TO CONTAIN FLUIDS**

PCBs were commonly used historically in electrical equipment such as transformers, fluorescent lamp ballasts, and capacitors. According to USEPA regulation 40 CFR, Part 761, there are three categories for classifying such equipment: less than 50 parts per million (ppm) of PCBs is considered “Non-PCB”; between 50 and 500 ppm is considered “PCB-Contaminated”; and greater than 500 ppm is considered “PCB-Containing”. Pursuant to 15 U.S.C. 2605(e)(2)(A), the manufacture, process, or distribution in commerce or use of any polychlorinated biphenyl in any manner other than in a totally enclosed manner was prohibited after January 1, 1977.

*Transformers*

The management of potential PCB-containing transformers is the responsibility of the local utility or the transformer owner. Actual material samples need to be collected to determine if transformers are PCB-containing.

One (1) pole-mounted transformer was observed on the adjoining property to the northeast (**Photograph 4**) and one (1) pole-mounted transformer was observed on the adjoining property to

the northeast (**Photograph 22**). Both transformers were observed at a distance; however, they appeared to be in fair condition with no indications of staining or releases observed on the surrounding ground surfaces. Therefore, it is our opinion that the presence of the pole-mounted transformers on the adjoining properties do not constitute a REC and no further assessment is warranted.

### 7.3 ASTM NON-SCOPE ITEMS

#### 7.3.1 ASBESTOS-CONTAINING MATERIALS

Asbestos is the name for a group of naturally occurring silicate minerals that are considered to be “fibrous” and through processing can be separated into smaller and smaller fibers. The fibers are strong, durable, chemical resistant, and resistant to heat and fire. They are also long, thin and flexible, so they can even be woven into cloth. Because of these qualities, asbestos was considered an ideal product and has been used in thousands of consumer, industrial, maritime, automotive, scientific and building products.

At the federal level, asbestos is primarily regulated by the USEPA primarily through the USEPA’s National Emission Standards for Hazardous Air Pollutants (NESHAP) Standard 40 CFR Chapter 61, Subpart M, the Occupational Health and Safety Administration (OSHA) General Industry Standard and the Construction Industry Standard (29 CFR 1926.1101 and 29 CFR 1910.1001). Many states have regulations in place for the inspection, management, and remediation of asbestos including company and individual licensing requirements for all activities relating to asbestos. Under both federal and state regulations building owners and employers may be required to perform certain activities related to the in-place management of asbestos, and prior to renovations or demolition activities (i.e. asbestos inspections or remediation) that may disturb building materials suspected of containing asbestos.

The information below is for general informational purposes only and does not constitute an asbestos survey. In addition, the information is not intended to comply with federal, state or local regulations in regards to ACM.

A limited list of typical suspect ACM is included in the following table:

Typical Suspect ACMs

Material Type	Location
Plaster (Acoustical and Smooth)	Walls and Ceilings
Ceiling Tile	Ceiling Systems
Thermal Systems Insulations, Packings, Gaskets	Heating Systems, Cooling Systems, Domestic and Heating and Cooling Piping, Ductwork, Other Equipment
Floor Tile and Associated Mastics, Flooring Felts, Papers (under hardwood/other)	Floors
Vinyl Sheet Flooring and Adhesives	Floors
Cove Base and Associated Mastics	Walls
Ceramic Tile Adhesives and Grouts	Walls and Floors and Ceilings
All Adhesives	Mirrors, Wall Coverings, Construction, etc.
Grout and Caulking	Windows and Doors



Material Type	Location
Gypsum Board, Tape and Joint Compound	Wall and Ceiling Systems
Insulation Materials	Walls, Ceilings, Attic Spaces
Roofing Materials (Felts, Rolled, Shingle, Flashings, Adhesives, Tar, Insulations)	Roof and Parapet Wall Systems
Brick and Block, Mortars	Walls

No structures are present on the subject property; therefore, ACM is not a concern at this time.

### 7.3.2 LEAD-BASED PAINT

Lead-based paint (LBP) is defined as any paint, varnish, stain, or other applied coating that has greater or equal to one (1) milligram per square centimeter (mg/cm<sup>2</sup>) or 5,000 micrograms per gram (µg/g) or 5,000 ppm of lead by federal guidelines; state and local definitions may differ.

Lead-containing paint (LCP) is defined as any paint with any detectable amount of lead present in it. It is important to note that LCP may create a lead hazard when being removed. The condition of these materials must be monitored when they are being disturbed. In the event LCP is subject to abrading, sanding, torching and/or cutting during demolition or renovation activities, there may be regulatory issues that must be addressed.

The information below is for general informational purposes only and does not constitute a lead hazard evaluation. In addition, the information is not intended to comply with federal, state or local regulations in regards to LCP.

In buildings constructed after 1978, it is unlikely that LBP is present. Structures built prior to 1978 and especially prior to the 1960s should be expected to contain LBP.

No structures are present on the subject property; therefore, LBP is not a concern at this time.

### 7.3.3 MOLD OR MICROBIAL GROWTH CONDITIONS

Molds are simple, microscopic organisms, which can often be seen in the form of discoloration, frequently green, gray, white, brown or black. When excessive moisture or water accumulates indoors, mold growth will often occur, particularly if the moisture problem remains undiscovered or is not addressed. As such, interior areas of buildings characterized by poor ventilation and high humidity are the most common locations of mold growth. Building materials including drywall, wallpaper, baseboards, wood framing, insulation, and carpeting often play host to such growth. Mold spores primarily cause health problems through the inhalation of mold spores or the toxins they emit when they are present in large numbers. This can occur primarily when there is active mold growth within places where people live or work.

Mold, if present, may or may not visually manifest itself. Neither the individual completing this inspection, nor Endpoint has any liability for the identification of mold-related concerns except as defined in applicable industry standards. In short, this Phase I ESA should not be construed as a mold survey or inspection.

No structures are present on the subject property. Therefore, no indications of water intrusion or mold growth were observed during the subject property reconnaissance.

#### 7.3.4 RADON

Radon is a naturally-occurring, odorless, invisible gas. Natural radon levels vary and are closely related to geologic formations. Radon may enter buildings through basement sumps or other openings.

The USEPA has prepared a map to assist National, State, and local organizations to target their resources and to implement radon-resistant building codes. The map divides the country into three (3) radon zones, with Zone 1 being those areas with the average predicted indoor radon concentration in residential dwellings exceeding the USEPA Action Limit of 4.0 picoCuries per liter (pCi/L). It is important to note that the USEPA has found homes with elevated levels of radon in all three (3) zones, and the USEPA recommends site-specific testing in order to determine radon levels at a specific location. However, the map does give a valuable indication of the propensity of radon gas accumulation in structures.

Radon sampling was not requested as part of this assessment. According to the USEPA, Waukesha County is identified as Zone 1, which has a predicted average indoor screening level greater than 4 pCi/L; which is the USEPA action level. The subject property is utilized as agricultural land with no structures present. Based on these facts, it is our opinion that potentially high radon levels on the subject property are not expected to represent a significant health concern. However, sampling would be necessary to determine site-specific radon conditions in the event future development occurs.

#### 7.3.5 LEAD IN DRINKING WATER

The major source of lead in drinking water is leaching of lead from household plumbing materials or water service lines used to bring water from the main to the home. Lead can leach into drinking water through contact with the plumbing, solder, fixtures and faucets (brass) and fittings. The amount of lead in drinking water will be influenced by the type and amount of minerals in the water, how long the water stays in the pipes, the amount of wear in the pipes and the water's acidity and temperature.

The subject property is currently vacant. In the event of future development occurs, sampling of the drinking water would be necessary to determine site-specific lead concentrations.

#### 7.3.6 WETLANDS

The presence of wetlands may impede or eliminate the potential for planned activities at a property, including proposed construction or expansion. In addition, it is possible that the existence of wetlands will increase the costs associated with any planned development. Furthermore, in some instances, structures may have been constructed on illegally filled wetlands. While owners are rarely required to demolish completed buildings on illegally filled wetlands, they could become subject to civil or criminal fines, and also be required to perform mitigation projects or make payments to a conservation bank to offset the loss of the wetlands.

A review of the United States Fish and Wildlife Wetlands Inventory mapping application indicates a riverine habitat is present in the central portion of the subject property. Additionally, a 1.77-acre freshwater pond habitat is reportedly present in the south-central portion of the subject property. Future development in these areas would warrant a wetland delineation and evaluation by a trained wetland professional.

A copy of the Wetland map is included in **Appendix G**.

#### 7.3.7 REGULATORY COMPLIANCE

Properties used for industrial, commercial and even residential purposes are frequently subject to a variety of environmental laws and regulations that relate to many aspects of operations conducted at the subject property. In the context of a property transaction, non-compliance with environmental laws and regulations may create a material risk of financial loss for both building operators and owners of the properties.

Regulatory compliance was not assessed as part of the Phase I ESA.

#### 7.3.8 ENDANGERED SPECIES

Under the Endangered Species Act, the government protects endangered and threatened plants and animals (listed species) and their habitats. The presence of listed species can restrict use of property to ensure that the proposed activities do not adversely affect endangered or threatened species as well as their critical habitats.

The presence of endangered species was not assessed as part of the Phase I ESA.

#### 7.3.9 INDOOR AIR QUALITY

There are many sources of indoor air pollution. These include combustion sources such as oil, gas, kerosene, coal, wood, tobacco products, ACM, wet or damp carpet, formaldehyde, certain pressed wood products, cleaning and maintenance chemicals and pesticides. EPA estimates that indoor levels of air pollutants can be two (2) to five (5) times higher, and occasionally 100 times higher, than outdoor levels. In general, EPA does not regulate indoor air quality except to the extent that indoor air impacts are caused by releases of hazardous substances into subsurface soil or groundwater (vapor intrusion).

Indoor air was not assessed as part of the Phase I ESA.

#### 7.3.10 EMERGING CONTAMINANTS

There are some substances that non-environmental professionals and others may assume to be hazardous substances that are not defined (or not yet defined) as hazardous substances under CERCLA through interpretation by EPA regulations and the courts. These substances may include: (1) some substances that occur naturally or through biological digestion (for example, methane), and (2) substances about which human understanding is evolving (for example, per- and polyfluoroalkyl substances, also known as "PFAS"). These and any other "emerging contaminants," where they are not identified as a hazardous substance by CERCLA, as interpreted by EPA regulations and the courts, are not included in the scope of this practice. If and when such

emerging contaminants are defined to be a hazardous substance under CERCLA, as interpreted by EPA regulations and the courts, such substances shall be evaluated within the scope of this practice.

The presence of “emerging contaminants” was not assessed as part of the Phase I ESA.

## 8.0 FINDINGS AND CONCLUSIONS

---

### FINDINGS

RECs are defined by the ASTM Standard Practice E1527-21 as, “(1) the presence of hazardous substances or petroleum products in, on, or at the subject property due to a release to the environment; (2) the likely presence of hazardous substances or petroleum products in, on, or at the subject property due to a release or likely release to the environment; or (3) the presence of hazardous substances or petroleum products in, on, or at the subject property under conditions that pose a material threat of a future release to the environment. A de minimis condition is not a recognized environmental condition.” ASTM E1527-21 defines “likely” to mean, “is that which is neither certain nor proved, but can be expected or believed by a reasonable observer based on the logic and/or experience of the environmental professional, and/or available evidence, as stated in the report to support the opinions given herein.”

- Endpoint’s assessment did not reveal any RECs associated with activities at the subject property or nearby properties with a likelihood to adversely affect the subject property.

HRECs are defined by the ASTM Standard Practice E1527-21 as, “a previous release of hazardous substances or petroleum products affecting the subject property that has been addressed to the satisfaction of the applicable regulatory authority or authorities and meeting unrestricted use criteria established by the applicable regulatory authority or authorities without subjecting the subject property to any controls (for example, activity and use limitations or other property use limitations). A historical recognized environmental condition is not a recognized environmental condition.”

- Endpoint’s assessment did not reveal any HRECs associated with the subject property or nearby properties with a likelihood to adversely affect the subject property.

CRECs are defined by the ASTM Standard Practice E1527-21 as, “a REC affecting the subject property that has been addressed to the satisfaction of the applicable regulatory authority or authorities with hazardous substances or petroleum products allowed to remain in place subject to implementation of required controls (for example, activity and use limitations or other property use limitations).”

- The subject property is identified as the location of a WDNR NAR case (BRRTS No. 09-68-000180) due to the southeast portion of the subject property being utilized as a historic fill site. Based on the regulatory status and current conditions on the subject property, no further assessment is warranted at this time.

De minimis conditions are defined by the ASTM Standard Practice E1527-21 as, “a condition related to a release that generally does not present a threat to human health or the environment and that generally would not be the subject of an enforcement action if brought to the attention of appropriate governmental agencies. A condition determined to be a de minimis condition is not a REC nor a CREC.”

- Endpoint’s assessment did not reveal any de minimis conditions associated with the subject property.

BERs are defined by the ASTM Standard Practice E1527-21 as, “a risk which can have a material environmental or environmentally-driven impact on the business associated with the current or planned use of a parcel of commercial real estate, not necessarily related to those environmental issues required to be investigated in this practice.” Endpoint’s assessment revealed the following BER associated with the subject property.

- A review of the United States Fish and Wildlife Wetlands Inventory mapping application indicates a riverine habitat is present in the central portion of the subject property. Additionally, a 1.77-acre freshwater pond habitat is reportedly present in the south-central portion of the subject property. Future development in these areas would warrant a wetland delineation and evaluation by a trained wetland professional.

## **CONCLUSIONS & OPINIONS**

We have performed a Phase I ESA in conformance with the scope and limitations of ASTM Standard Practice E1527-21 and the USEPA Standards and Practices for AAI (40 CFR Part 312) for the subject property identified as **Parcel No. EGLT1833999**, in the Town of Eagle, Waukesha County, Wisconsin. Any exceptions to, or deletions from, this practice are described in **Section 1.3** of this report.

This assessment has revealed evidence of the following CREC and BER in connection with the subject property:

### CREC

The subject property is identified as the location of a WDNR NAR determination (BRRTS No. 09-68-000180) which has been identified as a CREC. According to the limited information available, the southeast portion of the subject property was historically utilized as a fill site. According to the current trustee of the subject property, the southeast portion of the subject property was utilized by local earthwork contractors to dispose of excess gravel from excavations for basements associated with the development of residences in the immediate vicinity. It is important to note that no documentation was available for our review to corroborate details regarding the historic filling activities, types of materials disposed or character of the surrounding soils or groundwater. However, based on the existing NAR determination, as well as the current use and condition of the subject property, it is our opinion no further assessment is warranted at this time. However, it is important to note that while we are not recommending further assessment at this time, any future redevelopment of the subject property will require an *Application for Exemption to Construct on a Historic Fill Site* be submitted to the WDNR Waste Management Program for review and approval prior to commencing with any redevelopment or excavation activities. As part of the submittal, it is required that the waste material be properly characterized. Therefore, without documentation to confirm the types of materials disposed or character of the surrounding soils or groundwater, additional assessment activities would be required as part of any redevelopment plans for the subject property.

## BER

- A review of the United States Fish and Wildlife Wetlands Inventory mapping application indicates a riverine habitat is present in the central portion of the subject property. Additionally, a 1.77-acre freshwater pond habitat is reportedly present in the south-central portion of the subject property. Future development in these areas would warrant a wetland delineation and evaluation by a trained wetland professional.

## **ADDITIONAL INVESTIGATION**

While the described CREC and BER were identified, no further assessment is warranted at this time. However, any future redevelopment of the subject property will require the submission of an *Application for Exemption to Construct on a Historic Fill Site* be submitted to WDNR, and as part of this submittal, additional assessment of the subsurface conditions in the area of the historic fill materials will be required.

## 9.0 SIGNATURE OF ENVIRONMENTAL PROFESSIONALS

---

We declare that, to the best of our professional knowledge and belief, we meet the definition of Environmental professional as defined in §312.10 of 40 CFR § 312” and have the specific qualifications based on education, training and experience to assess a property of the nature, history and setting of the subject property. We have developed and performed the all-appropriate inquiries in conformance with the standards and practices set forth in 40 C.F.R. Part 312.

The resumes of the Environmental Professionals who participated in this project are attached in **Appendix H**.

**PREPARED BY:**

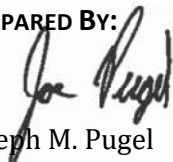

Joseph M. Pugel  
Senior Author

**REVIEWED BY:**



Travis J. Manser  
Associate Consultant

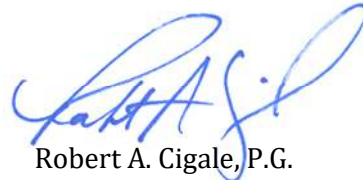

Robert A. Cigale, P.G.  
Principal



## 10.0 REFERENCES

---

### Interviews:

Town of Eagle Building Inspection Department FOIA Request – July 11, 2024 – No Response

Town of Eagle Fire Department FOIA Request – July 11, 2024 – No Response

Site Reconnaissance – July 12, 2024 – Joseph Pugel

Owner Questionnaire – Mike Gorman – Trustee

### Research:

7.5-Minutes Series Topographic Map, Eagle, Wisconsin Quadrangle, United States Geological Survey

Aerials obtained from Waukesha County GIS, the following years: 1941, 1950, 1963, 1970, 1980, 1990, 1995, 2000, 2005, 2007, 2008, 2010, 2013, 2015, 2017, 2020 and 2022.

ASTM, "Standard Practice for Environmental Site Assessments: Phase I Environmental Site Assessment Process," ASTM Designation E 1527-21, published November 1, 2021

EDR Radius Map with Geo-Check Report, July 10, 2024

EDR Sanborn Map Report, July 10, 2024

EDR City Directory Abstract, July 15, 2024

United States Department of Agriculture Natural Resource Conservation Service Web Soil Survey. Accessed July 10, 2024

WDNR BRRTS on the Web Database of Open and Closed Remediation Sites

WDATCP Online Storage Tank Database

## **FIGURES**

FIGURE 1 –LOCATION MAP

FIGURE 2 – SUBJECT PROPERTY LAYOUT

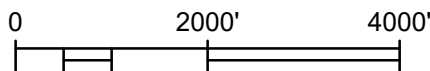
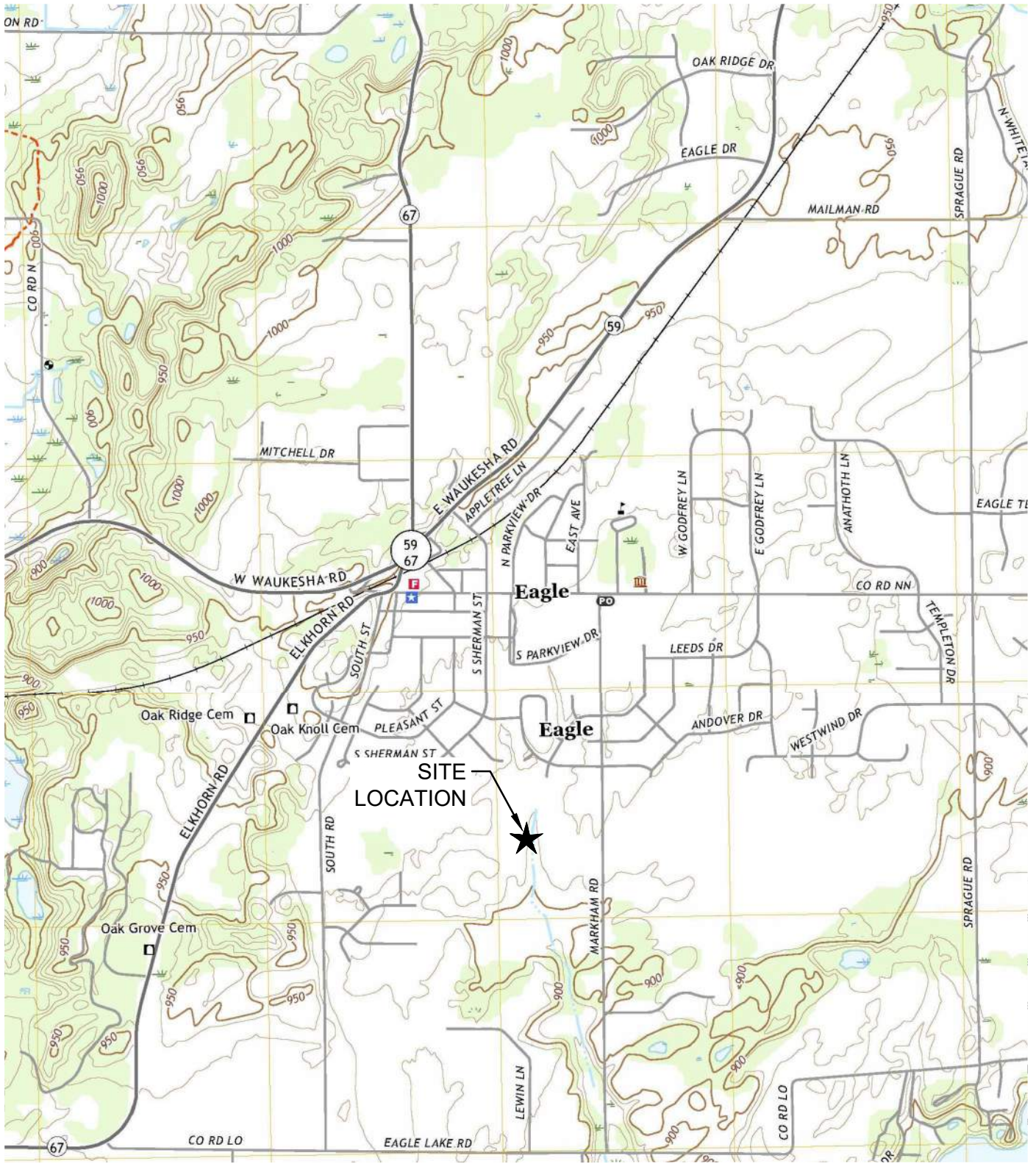

# LOCATION MAP

PARCEL NO. EGLT1833999  
EAGLE, WISCONSIN

**Endpoint Solutions**

6871 S. Lovers Lane  
Franklin, WI 53132

Phone: (414) 427-1200

Fax: (414) 427-1259

DRAWN BY: MLP

DATE: 07/17/2024

REVIEWED BY: JMP

PROJECT NO: 1057-001-001

Figure 1



— SUBJECT PROPERTY  
← ASSUMED GROUNDWATER FLOW DIRECTION  
T POLE-MOUNTED TRANSFORMER

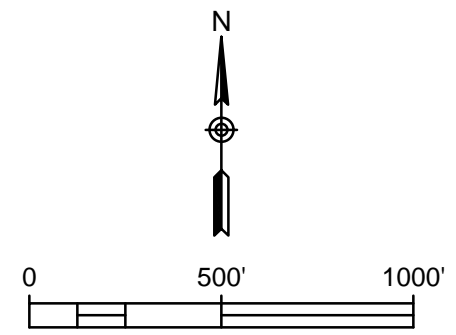

## SUBJECT PROPERTY LAYOUT

PARCEL NO. EGLT1833999  
 EAGLE, WISCONSIN

*Endpoint Solutions*

6871 S. Lovers Lane  
 Franklin, WI 53132

Phone: (414) 427-1200      Fax: (414) 427-1259

DRAWN BY: MLP	DATE: 07/23/2024
REVIEWED BY: JMP	PROJECT NO: 1057-001-001

Figure 2

**APPENDIX A**

PARCEL REPORT

**Property Details**

Tax Key: **EGLT1833999**  
 Tax Year: **2024**

**7/10/2024 11:05:50 AM**  
**WAUKESHA COUNTY**  
**TOWN OF EAGLE**

**OWNER NAME AND MAILING ADDRESS**

JUDSON & JEANNE DOMAN TRUST  
 N2311 HAVEN HEIGHTS RD  
 FORT ATKINSON, WI 53538-9675

[Click Here to Provide Updated Mailing Address](#)

**PROPERTY ADDRESS**

W360S9521 MARKHAM RD  
 EAGLE, WI 53119

**LEGAL DESCRIPTION**

NE1/4 SEC 27 T5N R17E 160 AC R1657/931

**ASSESSMENT STATUS**

Assessment Year: 2024  
 Assessment Status: ACTIVE  
 Assessment Attributes: NONE  
 Deeded Acres: 0.000

**OWNERSHIP/LEGAL DESCRIPTION EXCEPTION DOCUMENTS**

BASIC VESTING DEED RI 1657 / 931

**ASSESSMENT INFORMATION**

Assessed By: MAGNAN ASSESSMENT SERVICE  
 262-542-3332  
**MAGNANASSESSMENT@TDS.NET**  
 Board of Review Date: 7/22/2024

**Links to WI Dept of Revenue Resources:**  
[Guide for Property Owners](#)  
[Board of Review Calendar](#)

**PROPERTY VALUES**

Property Class	Acres	Land	Improvement	Total
AGRICULTURAL	150.000	\$49,200.00	\$0.00	\$49,200.00
UNDEVELOPED	2.000	\$1,400.00	\$0.00	\$1,400.00
AGRICULTURAL FOREST	5.000	\$16,800.00	\$0.00	\$16,800.00
AGRICULTURAL(LAND WITH IMPROVEMENTS)	3.000	\$106,400.00	\$646,000.00	\$752,400.00
<b>Total:</b>	<b>160.000</b>	<b>\$173,800.00</b>	<b>\$646,000.00</b>	<b>\$819,800.00</b>

The property values displayed are not yet certified by the Board of Review. Please utilize the information shown above to contact the municipal Assessor. The links to WI Dept of Revenue will provide more information about the property assessment process.

**DISTRICTS**

District Type	District Name	DOR Code
TOWN	TOWN OF EAGLE	006
SCHOOL	PALMYRA EAGLE SD 4221	4221
TCDB	WAUKESHA TECH COLLEGE	08
UTIL	GARBAGE / RECYCLING	

This program accesses data from databases maintained by several County Departments and Local Municipalities. There may be inconsistencies in data depending on the date the information was gathered or the purpose for which it is maintained. Due to variances in sources and update cycles, there is no guarantee as to the accuracy of the data. For questions regarding Outstanding Taxes and Tax Payment records, contact the County Treasurer's office at (262)548-7029.

**For Tax Listing and GIS Viewer related issues, please see our FAQs [click here](#). If you still have tax listing questions, contact: [taxlisting@waukeshacounty.gov](mailto:taxlisting@waukeshacounty.gov).**

The following browsers are supported:  This page run 7/10/2024 11:05:50 AM.

## **APPENDIX B**

HISTORIC AERIAL PHOTOGRAPHS

SANBORN MAP REPORT

CITY DIRECTORY IMAGE REPORT



**Legend**

- Municipal Boundary\_2K
- Parcel\_Dimension\_2K
- Note\_Text\_2K
- Lots\_2K
  - Lot
  - Unit
  - General Common Element
  - Outlot
- SimultaneousConveyance
  - Assessor Plat
  - CSM
  - Condominium
  - Subdivision
- Cartoline\_2K
  - EA-Easement\_Line
  - PL-DA
  - PL-Extended\_Tie\_line
  - PL-Meander\_Line
  - PL-Note
  - PL-Tie
  - PL-Tie\_Line
  - <all other values>
- Railroad\_2K

0 562.50 Feet

The information and depictions herein are for informational purposes and Waukesha County specifically disclaims accuracy in this reproduction and specifically admonishes and advises that if specific and precise accuracy is required, the same should be determined by procurement of certified maps, surveys, plats, Flood Insurance Studies, or other official means. Waukesha County will not be responsible for any damages which result from third party use of the information and depictions herein, or for use which ignores this warning.

**Notes:**

Printed: 7/10/2024





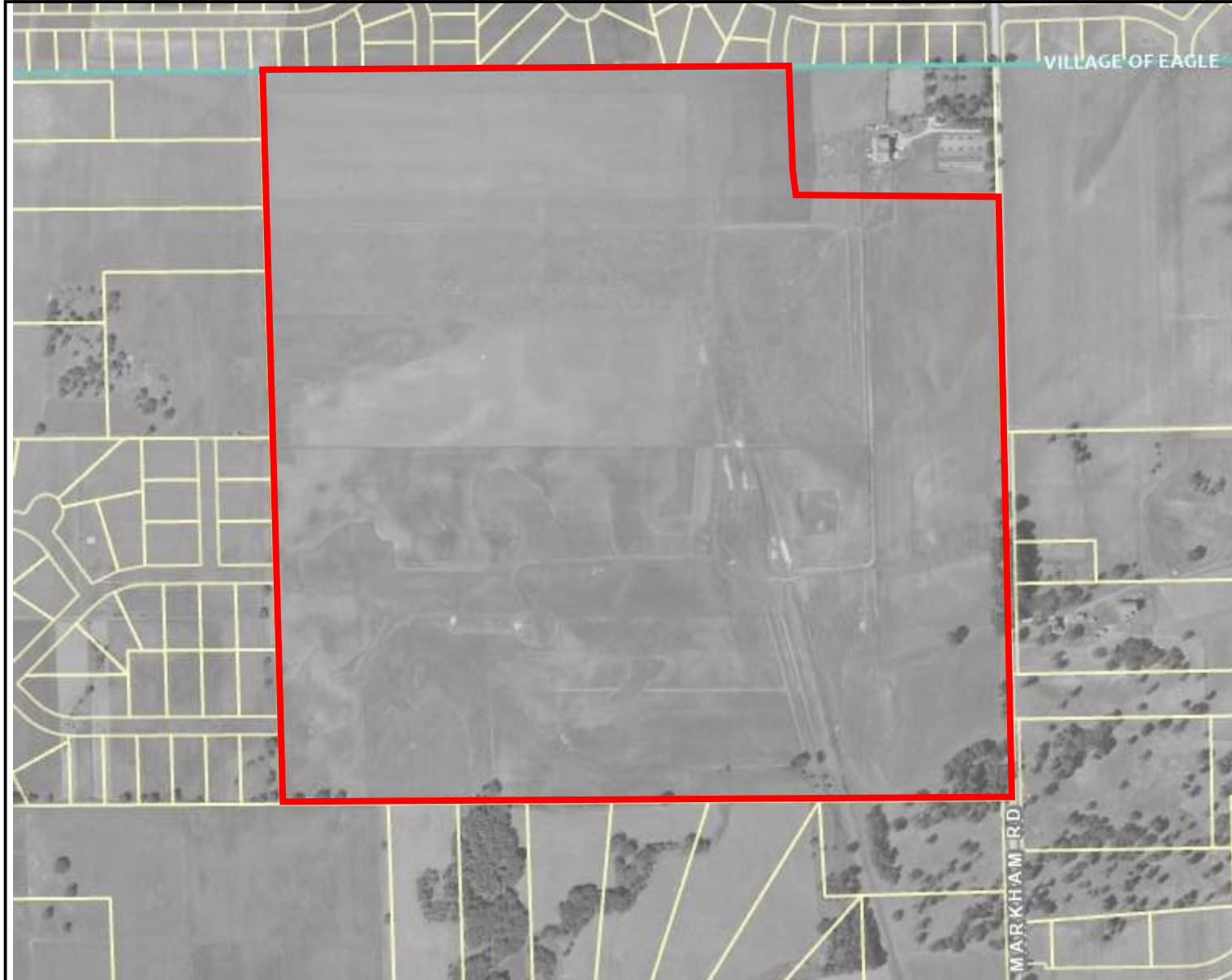

**Legend**

- Municipal Boundary\_2K
- Parcel\_Dimension\_2K
- Note\_Text\_2K
- Lots\_2K
  - Lot
  - Unit
  - General Common Element
  - Outlot
- SimultaneousConveyance
  - Assessor Plat
  - CSM
  - Condominium
  - Subdivision
- Cartoline\_2K
  - EA-Easement\_Line
  - PL-DA
  - PL-Extended\_Tie\_line
  - PL-Meander\_Line
  - PL-Note
  - PL-Tie
  - PL-Tie\_Line
  - <all other values>
- Railroad\_2K

0 562.50 Feet

The information and depictions herein are for informational purposes and Waukesha County specifically disclaims accuracy in this reproduction and specifically admonishes and advises that if specific and precise accuracy is required, the same should be determined by procurement of certified maps, surveys, plats, Flood Insurance Studies, or other official means. Waukesha County will not be responsible for any damages which result from third party use of the information and depictions herein, or for use which ignores this warning.

**Notes:**

Printed: 7/10/2024





**Legend**

- Municipal Boundary\_2K
- Parcel\_Dimension\_2K
- Note\_Text\_2K
- Lots\_2K
  - Lot
  - Unit
  - General Common Element
  - Outlot
- SimultaneousConveyance
  - Assessor Plat
  - CSM
  - Condominium
  - Subdivision
- Cartoline\_2K
  - EA-Easement\_Line
  - PL-DA
  - PL-Extended\_Tie\_line
  - PL-Meander\_Line
  - PL-Note
  - PL-Tie
  - PL-Tie\_Line
  - <all other values>
- Railroad\_2K

0 562.50 Feet

The information and depictions herein are for informational purposes and Waukesha County specifically disclaims accuracy in this reproduction and specifically admonishes and advises that if specific and precise accuracy is required, the same should be determined by procurement of certified maps, surveys, plats, Flood Insurance Studies, or other official means. Waukesha County will not be responsible for any damages which result from third party use of the information and depictions herein, or for use which ignores this warning.

**Notes:**

Printed: 7/10/2024





**Legend**

- Municipal Boundary\_2K
- Parcel\_Dimension\_2K
- Note\_Text\_2K
- Lots\_2K
  - Lot
  - Unit
  - General Common Element
  - Outlot
- SimultaneousConveyance
  - Assessor Plat
  - CSM
  - Condominium
  - Subdivision
- Cartoline\_2K
  - EA-Easement\_Line
  - PL-DA
  - PL-Extended\_Tie\_line
  - PL-Meander\_Line
  - PL-Note
  - PL-Tie
  - PL-Tie\_Line
  - <all other values>
- Railroad\_2K

0 562.50 Feet

The information and depictions herein are for informational purposes and Waukesha County specifically disclaims accuracy in this reproduction and specifically admonishes and advises that if specific and precise accuracy is required, the same should be determined by procurement of certified maps, surveys, plats, Flood Insurance Studies, or other official means. Waukesha County will not be responsible for any damages which result from third party use of the information and depictions herein, or for use which ignores this warning.

**Notes:**

Printed: 7/10/2024





**Legend**

- Municipal Boundary\_2K
- Parcel\_Dimension\_2K
- Note\_Text\_2K
- Lots\_2K
  - Lot
  - Unit
  - General Common Element
  - Outlot
- SimultaneousConveyance
  - Assessor Plat
  - CSM
  - Condominium
  - Subdivision
- Cartoline\_2K
  - EA-Easement\_Line
  - PL-DA
  - PL-Extended\_Tie\_line
  - PL-Meander\_Line
  - PL-Note
  - PL-Tie
  - PL-Tie\_Line
  - <all other values>
- Railroad\_2K

0 562.50 Feet

The information and depictions herein are for informational purposes and Waukesha County specifically disclaims accuracy in this reproduction and specifically admonishes and advises that if specific and precise accuracy is required, the same should be determined by procurement of certified maps, surveys, plats, Flood Insurance Studies, or other official means. Waukesha County will not be responsible for any damages which result from third party use of the information and depictions herein, or for use which ignores this warning.

**Notes:**

Printed: 7/10/2024





**Legend**

- Municipal Boundary\_2K
- Parcel\_Dimension\_2K
- Note\_Text\_2K
- Lots\_2K
  - Lot
  - Unit
  - General Common Element
  - Outlot
- SimultaneousConveyance
  - Assessor Plat
  - CSM
  - Condominium
  - Subdivision
- Cartoline\_2K
  - EA-Easement\_Line
  - PL-DA
  - PL-Extended\_Tie\_line
  - PL-Meander\_Line
  - PL-Note
  - PL-Tie
  - PL-Tie\_Line
  - <all other values>
- Railroad\_2K

0 562.50 Feet

The information and depictions herein are for informational purposes and Waukesha County specifically disclaims accuracy in this reproduction and specifically admonishes and advises that if specific and precise accuracy is required, the same should be determined by procurement of certified maps, surveys, plats, Flood Insurance Studies, or other official means. Waukesha County will not be responsible for any damages which result from third party use of the information and depictions herein, or for use which ignores this warning.

**Notes:**

Printed: 7/10/2024





**Legend**

- Municipal Boundary\_2K
- Parcel\_Dimension\_2K
- Note\_Text\_2K
- Lots\_2K
  - Lot
  - Unit
  - General Common Element
  - Outlot
- SimultaneousConveyance
  - Assessor Plat
  - CSM
  - Condominium
  - Subdivision
- Cartoline\_2K
  - EA-Easement\_Line
  - PL-DA
  - PL-Extended\_Tie\_line
  - PL-Meander\_Line
  - PL-Note
  - PL-Tie
  - PL-Tie\_Line
  - <all other values>
- Railroad\_2K

0 562.50 Feet

The information and depictions herein are for informational purposes and Waukesha County specifically disclaims accuracy in this reproduction and specifically admonishes and advises that if specific and precise accuracy is required, the same should be determined by procurement of certified maps, surveys, plats, Flood Insurance Studies, or other official means. Waukesha County will not be responsible for any damages which result from third party use of the information and depictions herein, or for use which ignores this warning.

**Notes:**

Printed: 7/10/2024





**Legend**

- Municipal Boundary\_2K
- Parcel\_Dimension\_2K
- Note\_Text\_2K
- Lots\_2K
  - Lot
  - Unit
  - General Common Element
  - Outlot
- SimultaneousConveyance
  - Assessor Plat
  - CSM
  - Condominium
  - Subdivision
- Cartoline\_2K
  - EA-Easement\_Line
  - PL-DA
  - PL-Extended\_Tie\_line
  - PL-Meander\_Line
  - PL-Note
  - PL-Tie
  - PL-Tie\_Line
  - <all other values>
- Railroad\_2K

0 562.50 Feet

The information and depictions herein are for informational purposes and Waukesha County specifically disclaims accuracy in this reproduction and specifically admonishes and advises that if specific and precise accuracy is required, the same should be determined by procurement of certified maps, surveys, plats, Flood Insurance Studies, or other official means. Waukesha County will not be responsible for any damages which result from third party use of the information and depictions herein, or for use which ignores this warning.

**Notes:**

Printed: 7/10/2024





**Legend**

- Municipal Boundary\_2K
- Parcel\_Dimension\_2K
- Note\_Text\_2K
- Lots\_2K
  - Lot
  - Unit
  - General Common Element
  - Outlot
- SimultaneousConveyance
  - Assessor Plat
  - CSM
  - Condominium
  - Subdivision
- Cartoline\_2K
  - EA-Easement\_Line
  - PL-DA
  - PL-Extended\_Tie\_line
  - PL-Meander\_Line
  - PL-Note
  - PL-Tie
  - PL-Tie\_Line
  - <all other values>
- Railroad\_2K

0 562.50 Feet

The information and depictions herein are for informational purposes and Waukesha County specifically disclaims accuracy in this reproduction and specifically admonishes and advises that if specific and precise accuracy is required, the same should be determined by procurement of certified maps, surveys, plats, Flood Insurance Studies, or other official means. Waukesha County will not be responsible for any damages which result from third party use of the information and depictions herein, or for use which ignores this warning.

**Notes:**

Printed: 7/10/2024







**Legend**

- Municipal Boundary\_2K
- Parcel\_Dimension\_2K
- Note\_Text\_2K
- Lots\_2K
  - Lot
  - Unit
  - General Common Element
  - Outlot
- SimultaneousConveyance
  - Assessor Plat
  - CSM
  - Condominium
  - Subdivision
- Cartoline\_2K
  - EA-Easement\_Line
  - PL-DA
  - PL-Extended\_Tie\_line
  - PL-Meander\_Line
  - PL-Note
  - PL-Tie
  - PL-Tie\_Line
  - <all other values>
- Railroad\_2K

0 562.50 Feet

The information and depictions herein are for informational purposes and Waukesha County specifically disclaims accuracy in this reproduction and specifically admonishes and advises that if specific and precise accuracy is required, the same should be determined by procurement of certified maps, surveys, plats, Flood Insurance Studies, or other official means. Waukesha County will not be responsible for any damages which result from third party use of the information and depictions herein, or for use which ignores this warning.

**Notes:**

Printed: 7/10/2024





**Legend**

- Municipal Boundary\_2K
- Parcel\_Dimension\_2K
- Note\_Text\_2K
- Lots\_2K
  - Lot
  - Unit
  - General Common Element
  - Outlot
- SimultaneousConveyance
  - Assessor Plat
  - CSM
  - Condominium
  - Subdivision
- Cartoline\_2K
  - EA-Easement\_Line
  - PL-DA
  - PL-Extended\_Tie\_line
  - PL-Meander\_Line
  - PL-Note
  - PL-Tie
  - PL-Tie\_Line
  - <all other values>
- Railroad\_2K

0 562.50 Feet

The information and depictions herein are for informational purposes and Waukesha County specifically disclaims accuracy in this reproduction and specifically admonishes and advises that if specific and precise accuracy is required, the same should be determined by procurement of certified maps, surveys, plats, Flood Insurance Studies, or other official means. Waukesha County will not be responsible for any damages which result from third party use of the information and depictions herein, or for use which ignores this warning.

**Notes:**

Printed: 7/10/2024





**Legend**

- Municipal Boundary\_2K
- Parcel\_Dimension\_2K
- Note\_Text\_2K
- Lots\_2K
  - Lot
  - Unit
  - General Common Element
  - Outlot
- SimultaneousConveyance
  - Assessor Plat
  - CSM
  - Condominium
  - Subdivision
- Cartoline\_2K
  - EA-Easement\_Line
  - PL-DA
  - PL-Extended\_Tie\_line
  - PL-Meander\_Line
  - PL-Note
  - PL-Tie
  - PL-Tie\_Line
  - <all other values>
- Railroad\_2K

0 562.50 Feet

The information and depictions herein are for informational purposes and Waukesha County specifically disclaims accuracy in this reproduction and specifically admonishes and advises that if specific and precise accuracy is required, the same should be determined by procurement of certified maps, surveys, plats, Flood Insurance Studies, or other official means. Waukesha County will not be responsible for any damages which result from third party use of the information and depictions herein, or for use which ignores this warning.

**Notes:**

Printed: 7/10/2024





**Legend**

- Municipal Boundary\_2K
- Parcel\_Dimension\_2K
- Note\_Text\_2K
- Lots\_2K
  - Lot
  - Unit
  - General Common Element
  - Outlot
- SimultaneousConveyance
  - Assessor Plat
  - CSM
  - Condominium
  - Subdivision
- Cartoline\_2K
  - EA-Easement\_Line
  - PL-DA
  - PL-Extended\_Tie\_line
  - PL-Meander\_Line
  - PL-Note
  - PL-Tie
  - PL-Tie\_Line
  - <all other values>
- Railroad\_2K

0 562.50 Feet

The information and depictions herein are for informational purposes and Waukesha County specifically disclaims accuracy in this reproduction and specifically admonishes and advises that if specific and precise accuracy is required, the same should be determined by procurement of certified maps, surveys, plats, Flood Insurance Studies, or other official means. Waukesha County will not be responsible for any damages which result from third party use of the information and depictions herein, or for use which ignores this warning.

**Notes:**

Printed: 7/10/2024





**Legend**

- Municipal Boundary\_2K
- Parcel\_Dimension\_2K
- Note\_Text\_2K
- Lots\_2K
  - Lot
  - Unit
  - General Common Element
  - Outlot
- SimultaneousConveyance
  - Assessor Plat
  - CSM
  - Condominium
  - Subdivision
- Cartoline\_2K
  - EA-Easement\_Line
  - PL-DA
  - PL-Extended\_Tie\_line
  - PL-Meander\_Line
  - PL-Note
  - PL-Tie
  - PL-Tie\_Line
  - <all other values>
- Railroad\_2K

0 562.50 Feet

The information and depictions herein are for informational purposes and Waukesha County specifically disclaims accuracy in this reproduction and specifically admonishes and advises that if specific and precise accuracy is required, the same should be determined by procurement of certified maps, surveys, plats, Flood Insurance Studies, or other official means. Waukesha County will not be responsible for any damages which result from third party use of the information and depictions herein, or for use which ignores this warning.

**Notes:**

Printed: 7/10/2024





**Legend**

- Municipal Boundary\_2K
- Parcel\_Dimension\_2K
- Note\_Text\_2K
- Lots\_2K
  - Lot
  - Unit
  - General Common Element
  - Outlot
- SimultaneousConveyance
  - Assessor Plat
  - CSM
  - Condominium
  - Subdivision
- Cartoline\_2K
  - EA-Easement\_Line
  - PL-DA
  - PL-Extended\_Tie\_line
  - PL-Meander\_Line
  - PL-Note
  - PL-Tie
  - PL-Tie\_Line
  - <all other values>
- Railroad\_2K

0 562.50 Feet

The information and depictions herein are for informational purposes and Waukesha County specifically disclaims accuracy in this reproduction and specifically admonishes and advises that if specific and precise accuracy is required, the same should be determined by procurement of certified maps, surveys, plats, Flood Insurance Studies, or other official means. Waukesha County will not be responsible for any damages which result from third party use of the information and depictions herein, or for use which ignores this warning.

**Notes:**

Printed: 7/10/2024





**Legend**

- Municipal Boundary\_2K
- Parcel\_Dimension\_2K
- Note\_Text\_2K
- Lots\_2K
  - Lot
  - Unit
  - General Common Element
  - Outlot
- SimultaneousConveyance
  - Assessor Plat
  - CSM
  - Condominium
  - Subdivision
- Cartoline\_2K
  - EA-Easement\_Line
  - PL-DA
  - PL-Extended\_Tie\_line
  - PL-Meander\_Line
  - PL-Note
  - PL-Tie
  - PL-Tie\_Line
  - <all other values>
- Railroad\_2K

0 562.50 Feet

The information and depictions herein are for informational purposes and Waukesha County specifically disclaims accuracy in this reproduction and specifically admonishes and advises that if specific and precise accuracy is required, the same should be determined by procurement of certified maps, surveys, plats, Flood Insurance Studies, or other official means. Waukesha County will not be responsible for any damages which result from third party use of the information and depictions herein, or for use which ignores this warning.

**Notes:**

Printed: 7/10/2024





**Legend**

- Municipal Boundary\_2K
- Parcel\_Dimension\_2K
- Note\_Text\_2K
- Lots\_2K
  - Lot
  - Unit
  - General Common Element
  - Outlot
- SimultaneousConveyance
  - Assessor Plat
  - CSM
  - Condominium
  - Subdivision
- Cartoline\_2K
  - EA-Easement\_Line
  - PL-DA
  - PL-Extended\_Tie\_line
  - PL-Meander\_Line
  - PL-Note
  - PL-Tie
  - PL-Tie\_Line
  - <all other values>
- Railroad\_2K

0 562.50 Feet

The information and depictions herein are for informational purposes and Waukesha County specifically disclaims accuracy in this reproduction and specifically admonishes and advises that if specific and precise accuracy is required, the same should be determined by procurement of certified maps, surveys, plats, Flood Insurance Studies, or other official means. Waukesha County will not be responsible for any damages which result from third party use of the information and depictions herein, or for use which ignores this warning.

**Notes:**

Printed: 7/10/2024





EGLT1833999

EGLT1833999

Eagle, WI 53119

Inquiry Number: 7703823.3

July 10, 2024

## Certified Sanborn® Map Report



6 Armstrong Road, 4th floor  
Shelton, CT 06484  
Toll Free: 800.352.0050  
[www.edrnet.com](http://www.edrnet.com)

# Certified Sanborn® Map Report

07/10/24

**Site Name:**

EGLT1833999  
EGLT1833999  
Eagle, WI 53119  
EDR Inquiry # 7703823.3

**Client Name:**

Endpoint Solutions LLC  
6871 South Lovers Ln  
Franklin, WI 53132  
Contact: Joe Pugel



The Sanborn Library has been searched by EDR and maps covering the target property location as provided by Endpoint Solutions LLC were identified for the years listed below. The Sanborn Library is the largest, most complete collection of fire insurance maps. The collection includes maps from Sanborn, Bromley, Perris & Browne, Hopkins, Barlow, and others. Only Environmental Data Resources Inc. (EDR) is authorized to grant rights for commercial reproduction of maps by the Sanborn Library LLC, the copyright holder for the collection. Results can be authenticated by visiting [www.edrnet.com/sanborn](http://www.edrnet.com/sanborn).

The Sanborn Library is continually enhanced with newly identified map archives. This report accesses all maps in the collection as of the day this report was generated.

## Certified Sanborn Results:

**Certification #** D6FC-4E3E-8407  
**PO #** 1057-001-001  
**Project** EGLT1833999



Sanborn® Library search results

Certification #: D6FC-4E3E-8407

### UNMAPPED PROPERTY

This report certifies that the complete holdings of the Sanborn Library, LLC collection have been searched based on client supplied target property information, and fire insurance maps covering the target property were not found.

The Sanborn Library includes more than 1.2 million fire insurance maps from Sanborn, Bromley, Perris & Browne, Hopkins, Barlow and others which track historical property usage in approximately 12,000 American cities and towns. Collections searched:

- Library of Congress
- University Publications of America
- EDR Private Collection

*The Sanborn Library LLC Since 1866™*

### Limited Permission To Make Copies

Endpoint Solutions LLC (the client) is permitted to make up to FIVE photocopies of this Sanborn Map transmittal and each fire insurance map accompanying this report solely for the limited use of its customer. No one other than the client is authorized to make copies. Upon request made directly to an EDR Account Executive, the client may be permitted to make a limited number of additional photocopies. This permission is conditioned upon compliance by the client, its customer and their agents with EDR's copyright policy; a copy of which is available upon request.

### Disclaimer - Copyright and Trademark Notice

This Report contains certain information obtained from a variety of public and other sources reasonably available to Environmental Data Resources, LLC. It cannot be concluded from this Report that coverage information for the target and surrounding properties does not exist from other sources. This Report is provided on an "AS IS", "AS AVAILABLE" basis. NO WARRANTY EXPRESS OR IMPLIED IS MADE WHATSOEVER IN CONNECTION WITH THIS REPORT. ENVIRONMENTAL DATA RESOURCES, LLC AND ITS SUBSIDIARIES, AFFILIATES AND THIRD PARTY SUPPLIERS DISCLAIM ALL WARRANTIES, OF ANY KIND OR NATURE, EXPRESS OR IMPLIED, ARISING OUT OF OR RELATED TO THIS REPORT OR ANY OF THE DATA AND INFORMATION PROVIDED IN THIS REPORT, INCLUDING WITHOUT LIMITATION, ANY WARRANTIES REGARDING ACCURACY, QUALITY, CORRECTNESS, COMPLETENESS, COMPREHENSIVENESS, SUITABILITY, MERCHANTABILITY, FITNESS FOR A PARTICULAR PURPOSE, TITLE, NON-INFRINGEMENT, MISAPPROPRIATION, OR OTHERWISE. ALL RISK IS ASSUMED BY THE USER. IN NO EVENT SHALL ENVIRONMENTAL DATA RESOURCES, LLC OR ITS SUBSIDIARIES, AFFILIATES OR THIRD PARTY SUPPLIERS BE LIABLE TO ANYONE FOR ANY DIRECT, INCIDENTAL, INDIRECT, SPECIAL, CONSEQUENTIAL OR OTHER DAMAGES OF ANY TYPE OR KIND (INCLUDING BUT NOT LIMITED TO LOSS OF PROFITS, LOSS OF USE, OR LOSS OF DATA), ARISING OUT OF OR IN ANY WAY CONNECTED WITH THIS REPORT OR ANY OF THE DATA AND INFORMATION PROVIDED IN THIS REPORT. Any analyses, estimates, ratings, environmental risk levels, or risk codes provided in this Report are provided for illustrative purposes only, and are not intended to provide, nor should they be interpreted as providing any facts regarding, or prediction or forecast of, any environmental risk for any property. Only an assessment performed by a qualified environmental professional can provide findings, opinions or conclusions regarding the environmental risk or conditions in, on or at any property.

Copyright 2024 by Environmental Data Resources, Inc. All rights reserved. Reproduction in any media or format, in whole or in part, of any report or map of Environmental Data Resources, Inc., or its affiliates, is prohibited without prior written permission.

EDR and its logos (including Sanborn and Sanborn Map) are trademarks of Environmental Data Resources, LLC or its affiliates. All other trademarks used herein are the property of their respective owners.

**EGLT1833999**  
EGLT1833999  
Eagle, WI 53119

Inquiry Number: 7703823.5  
July 15, 2024

# The EDR-City Directory Image Report

## TABLE OF CONTENTS

### SECTION

Executive Summary

Findings

City Directory Images

*Thank you for your business.*

Please contact EDR at 1-800-352-0050  
with any questions or comments.

### **Disclaimer - Copyright and Trademark Notice**

This Report contains certain information obtained from a variety of public and other sources reasonably available to Environmental Data Resources, LLC. It cannot be concluded from this Report that coverage information for the target and surrounding properties does not exist from other sources. This Report is provided on an "AS IS", "AS AVAILABLE" basis. **NO WARRANTY EXPRESS OR IMPLIED IS MADE WHATSOEVER IN CONNECTION WITH THIS REPORT. ENVIRONMENTAL DATA RESOURCES, LLC AND ITS SUBSIDIARIES, AFFILIATES AND THIRD PARTY SUPPLIERS DISCLAIM ALL WARRANTIES, OF ANY KIND OR NATURE, EXPRESS OR IMPLIED, ARISING OUT OF OR RELATED TO THIS REPORT OR ANY OF THE DATA AND INFORMATION PROVIDED IN THIS REPORT, INCLUDING WITHOUT LIMITATION, ANY WARRANTIES REGARDING ACCURACY, QUALITY, CORRECTNESS, COMPLETENESS, COMPREHENSIVENESS, SUITABILITY, MERCHANTABILITY, FITNESS FOR A PARTICULAR PURPOSE, TITLE, NON-INFRINGEMENT, MISAPPROPRIATION, OR OTHERWISE. ALL RISK IS ASSUMED BY THE USER. IN NO EVENT SHALL ENVIRONMENTAL DATA RESOURCES, LLC OR ITS SUBSIDIARIES, AFFILIATES OR THIRD PARTY SUPPLIERS BE LIABLE TO ANYONE FOR ANY DIRECT, INCIDENTAL, INDIRECT, SPECIAL, CONSEQUENTIAL OR OTHER DAMAGES OF ANY TYPE OR KIND (INCLUDING BUT NOT LIMITED TO LOSS OF PROFITS, LOSS OF USE, OR LOSS OF DATA), ARISING OUT OF OR IN ANY WAY CONNECTED WITH THIS REPORT OR ANY OF THE DATA AND INFORMATION PROVIDED IN THIS REPORT.** Any analyses, estimates, ratings, environmental risk levels, or risk codes provided in this Report are provided for illustrative purposes only, and are not intended to provide, nor should they be interpreted as providing any facts regarding, or prediction or forecast of, any environmental risk for any property. Only an assessment performed by a qualified environmental professional can provide findings, opinions or conclusions regarding the environmental risk or conditions in, on or at any property.

Copyright 2023 by Environmental Data Resources, LLC. All rights reserved. Reproduction in any media or format, in whole or in part, of any report or map of Environmental Data Resources, LLC, or its affiliates, is prohibited without prior written permission.

EDR and its logos (including Sanborn and Sanborn Map) are trademarks of Environmental Data Resources, LLC or its affiliates. All other trademarks used herein are the property of their respective owners.

## EXECUTIVE SUMMARY

### DESCRIPTION

Environmental Data Resources, Inc.'s (EDR) City Directory Report is a screening tool designed to assist environmental professionals in evaluating potential liability on a target property resulting from past activities. EDR's City Directory Report includes a search of available business directory data at approximately five year intervals.

### RECORD SOURCES

The EDR City Directory Report accesses a variety of business directory sources, including Haines, InfoUSA, Polk, Cole, Bresser, and Stewart. Listings marked as EDR Digital Archive access Cole and InfoUSA records. The various directory sources enhance and complement each other to provide a more thorough and accurate report.

EDR is licensed to reproduce certain City Directory works by the copyright holders of those works. The purchaser of this EDR City Directory Report may include it in report(s) delivered to a customer.

### RESEARCH SUMMARY

The following research sources were consulted in the preparation of this report. A check mark indicates where information was identified in the source and provided in this report.

<u>Year</u>	<u>Target Street</u>	<u>Cross Street</u>	<u>Source</u>
2020	<input checked="" type="checkbox"/>	<input checked="" type="checkbox"/>	EDR Digital Archive
2017	<input type="checkbox"/>	<input checked="" type="checkbox"/>	Cole Information
2014	<input type="checkbox"/>	<input checked="" type="checkbox"/>	Cole Information
2010	<input type="checkbox"/>	<input checked="" type="checkbox"/>	Cole Information
2005	<input checked="" type="checkbox"/>	<input checked="" type="checkbox"/>	Cole Information
2000	<input checked="" type="checkbox"/>	<input checked="" type="checkbox"/>	Cole Information
1995	<input checked="" type="checkbox"/>	<input checked="" type="checkbox"/>	Cole Information
1992	<input checked="" type="checkbox"/>	<input checked="" type="checkbox"/>	Cole Information
1986	<input checked="" type="checkbox"/>	<input checked="" type="checkbox"/>	Bresser's Cross-Index Directory Company
1979	<input type="checkbox"/>	<input checked="" type="checkbox"/>	Bresser's Cross-Index Directory Company
1973	<input type="checkbox"/>	<input type="checkbox"/>	Bresser's Cross-Index Directory Company

## FINDINGS

### TARGET PROPERTY STREET

EGLT1833999  
Eagle, WI 53119

<u>Year</u>	<u>CD Image</u>	<u>Source</u>	
<b><u>LEWIN LN</u></b>			
2020	pg A2	EDR Digital Archive	
2017	-	Cole Information	Target and Adjoining not listed in Source
2014	-	Cole Information	Target and Adjoining not listed in Source
2010	-	Cole Information	Target and Adjoining not listed in Source
1986	pg A17	Bresser's Cross-Index Directory Company	
1979	-	Bresser's Cross-Index Directory Company	Street not listed in Source
1973	-	Bresser's Cross-Index Directory Company	Street not listed in Source

### **LEWINS LN**

2005	pg A9	Cole Information
2000	pg A11	Cole Information
1995	pg A13	Cole Information
1992	pg A15	Cole Information

## FINDINGS

### CROSS STREETS

Year            CD Image            Source

### MARKHAM RD

2020	pg. A4	EDR Digital Archive	
2017	pg. A6	Cole Information	
2014	pg. A7	Cole Information	
2010	pg. A8	Cole Information	
2005	pg. A10	Cole Information	
2000	pg. A12	Cole Information	
1995	pg. A14	Cole Information	
1992	pg. A16	Cole Information	
1986	pg. A18	Bresser's Cross-Index Directory Company	
1979	pg. A19	Bresser's Cross-Index Directory Company	
1973	-	Bresser's Cross-Index Directory Company	Street not listed in Source

## **City Directory Images**



## LEWIN LN 2020

10036335 Jacquelyn Taylor  
 10036346 Carly Meister  
     Martin Zacher  
 10036400 Catherine Cassidy  
     Christopher Cassidy  
     Donald Cassidy  
     Shauna Johnson  
 10036475 Elissa Stadler  
 10036478 Alois Letto  
     Julie Letto  
     Marlene Bartelt  
     Rodney Giese  
 36210001 Lona Saunders  
     Scott Saunders  
 36210002 Nancy Neustaedter  
 36210016 James Chesebro  
     James Schwartz  
     Jodi Stokhaug  
     Sandra Schwartz  
 36210030 Karen Stelske  
     Michael Stelske  
 36210050 Amanda Whitaker  
     Shannon Meinerz  
 36210060 Cheri Lampe  
 36210098 George Leinen  
     Jane Leinen  
     Shelley Nau  
 36210130 Lois Buyatt  
 36210135 Joan Watts  
     Kenneth Watts  
 36210150 Collin Muelling  
     Scott Muelling  
     Wendy Muelling  
 36210155 Kevin McMillan  
     Lee McMillan  
     Michael Rosman  
     Sally McMillan  
 36210180 Michael Zaddack  
     Rebecca Larock  
 36210186 Curtis Pronschinske  
     John Pronschins  
     Mary Pronschinske  
     Rebecca Pronschinske  
 36210193 Brittany Koppen  
     James Schwartz  
     Sandra Schwartz  
 36210218 Brittany Oberley  
     David Oberley  
 36210227 Nathan Rowland  
     Sara Kaye

**LEWIN LN**

**2020**

**(Cont'd)**

3621028 Bernard Anny  
Jill Anny  
Zacaria Anny

## MARKHAM RD 2020

310 Charles Wolff  
 Kathleen Wolff  
 401 Gail Jolliffe  
 Steven Jolliffe  
 403 Angela Farris  
 Kurt Farris  
 Lori Farris  
 405 Kami Kluss  
 Timothy Kluss  
 3609521 Jeanne Doman  
 Judson Doman  
 3609545 Maxine Gapinski  
 Norman Gapinski  
 3609780 Judith Zell  
 William Zell  
 3609794 Carol Thomas  
 Newel Thomas  
 3609812 Janis Suhm  
 Shane Shum  
 William Suhm  
 3609910 Dejon Larson  
 Kelvin Larson  
 3609980 Dawn Staccia  
 Jeffrey Latinovich  
 3609981 Angela Breber  
 Christopher Breber  
 James Barnes  
 James Breber  
 Lorilee Breber  
 3609990 Mark Cloutier  
 3601001 Emily Brown  
 Jimmie Frazier  
 Levi Frazier  
 3601004 Danny Steinhart  
 3601007 Kathlynn Dietrich  
 Richard Roberts  
 3601007 Betsy Dukatz  
 Diane Dukatz  
 Eugene Dukatz  
 3601009 Calvin Magnan  
 Gwyneth Wilson  
 Sandra Suhm  
 3601012 John Haddon  
 Melodie Haddon  
 3601013 Candace White  
 Erika White  
 Hillary Larson  
 3601013 Mary Roelke  
 Thomas Roelke  
 3601015 Esther Nowak

**MARKHAM RD 2020 (Cont'd)**

3601015@Randy Reddemann

**MARKHAM RD 2017**

104	UNITED STATES GOVERNMENT
401	JOLLIFFE, STEVEN E
403	FARRIS, KURT D
405	KLUSS, TIMOTHY L

**MARKHAM RD 2014**

104	UNITED STATES GOVERNMENT
401	JOLLIFFE, STEVEN E
403	FARRIS, KURT D
405	KLUSS, TIMOTHY L

**MARKHAM RD 2010**

401 JOLLIFFE, GAIL M  
403 FARRIS, KURT D  
405 KLUSS, MICHAEL  
3601001 BOYDEN CONSTRUCTION LLC

Target Street

Cross Street

Source

✓

-

Cole Information

**LEWINS LN 2005**

36210008ENFT SEPTIC PUMPING SERVICE  
36210111KETTLE MORaine SURVEYING  
36210135FIBERCOMM INC



**MARKHAM RD 2005**

401 JOLLIFFE, GAIL M  
403 FARRIS, KURT D  
405 KLUSS, MICHAEL  
36010078 M H SERVICES & SUPPLIES



-

**LEWINS LN 2000**

- 10002 SENFT SEPTIC PUMPING SERVICE
- 10135 FIBERCOMM
- 10227 KETTLE MORaine SURVEYING
- 036346 ROETHLE, GERALD J
- 036400 LATONA, FRANK J
- 036475 STADLER, GEORGE
- 036478 OXENDORF, KEITH
- 210001 CONRAD, DENNIS J
- 210002 HEIL, MICHAEL R
- 210030 STELSKE, MICHAEL
- 210098 FELTZ, THOMAS
- 210135 WATTS, KENNETH L
- 210155 MCMILLAN, KEVIN C
- 210180 KOZICZKOWSKI, DANIEL J
- 210283 ANNY, BERNARD
- 3621011 KETTLE MORaine SURVEYING TOLL FREE

**MARKHAM RD 2000**

401 JOLLIFFE, STEVE E  
403 FARRIS, KURT  
405 KLUSS, TOM  
010010 BOYDEN, CAROLYN  
DECALUWE, CHAD  
010047 SIEWERT, LEE R  
010075 KURKIEWICZ, BRUCE  
10078 FMH SERVICES & SUPPLIES  
010094 GRAIKOWSKI, LEON  
010150 BARNES, JAMES W  
609545 GAPINSKI, NORMAN E  
609780 ZELL, WILLIAM  
609794 THOMAS, N C  
609812 SCHEEL, BLAIN  
SUHM, WILLIAM  
609900 KOEHN, STEVE  
36010078 HASHAM FAWZY



-

**LEWINS LN 1995**

10001 CONRAD, DENNIS J  
10002 ETTEN, MARK E  
10030 STELSKE, MICHAEL  
10098 FELTZ, THOMAS  
10135 WATTS, KENNETH L  
10155 MCMILLAN, KEVIN C  
10180 PAUL, JAMIE  
10283 ANNY, BERNARD  
36346 ROETHLE, GERALD J JR  
36475 STADLER, GEORGE

**MARKHAM RD 1995**

401     JOHNS, JPATTI  
403     FARRIS, KURT  
405     DROUGHT, RICK  
9545    GAPINSKI, NORMAN E  
9780    ZELL, WILLIAM JR  
9812    HILL, CHARLES T  
9900    KOEHN, STEVE  
10010   BOYDEN, CAROLYN  
          RICKLEFS, PAT  
10047   SIEWERT, LEE R  
10078   HASHEM, FAWZY  
10094   GRAIKOWSKI, LEON  
10127   SCHUBERT, ERVIN H  
10132   WHITE, DANIEL  
10150   BARNES, JAMES W

**LEWINS LN 1992**

10001 CONRAD, DENNIS J  
10002 SEIFERT, WILLIAM  
10016 MARKOVIC, MARK  
10030 STELSKE, MICHAEL  
10098 FELTZ, THOMAS  
10135 CONGDON, SCOTT  
10227 PISAREK, TERRY  
36346 ROETHLE, GERALD J JR  
36475 STADLER, GEORGE  
36478 OXENDORF, KEVIN P

**MARKHAM RD 1992**

401     JOHNS, JPATTI  
9780    ZELL, WILLIAM JR  
9812    HILL, CHARLES T  
9900    KOEHN, STEVE  
9980    KOEHN, CHARLES L  
10047   SIEWERT, LEE R  
10078   HASHEM, FAWZY  
10127   SCHUBERT, ERVIN H  
10132   WHITE, DANIEL

LEWIN LN 1986

4 RESIDENCE

**LEWINS LN**

53119

●● 10000-10299 T 2040 \$A●●M 2  
 ●● 36300-36499 T 2040 \$A●●M 2

----- W362S

10001	OENNIS J CONRAO	□	5943161
10002	WILLIAM SEIFERT	2	5943341
10016	MARK MARKOVIC	0	5943339
10135	OUANE J OENT	4	5942438
10155	GEORGE W TAYLOR	0	5942388
10193	ALLEN J LABOTT	1	5942516
10227	TERRY PISAREK	3	5943568

----- S100W

36346	G J ROETHLE JR	2	5943459
36475	GEORGE STAOLER	0	5942853
NO #	FRANK J LATONA	9	5942251

10 RESIDENCE



## MARKHAM RD 1986

**MARKHAM RD**

●●●●●●●● R R 3●●●●●●●● 53119  
 ●● 9500-10199 T 2040 SA●●M 2  
 401 GARY A MIRENOA □5943122  
 ----- W360S  
 9545 KEITH LOFY 3 5943567  
 9780 WILLIAM ZELL JR 7 5943148  
 9812 CHARLES T HILL 4 5942637  
 \*KETTLE MORN RL EST 5943300  
 10010 NP  
 10047 OON J VANACKER 0 5942732  
 10078\*FMH SERVIC&SPLS 5942869  
 FAWZY HASHEM 0 5942869  
 10127 ERVIN H SCHUBERT 7 5943103  
 10132 DANIEL WHITE □5943225  
 NO # GREGORY FARNHAM 0 5943138  
 NO # NEWEL C THOMAS 4 5942826  
 11 RESIOENCE 2 BUSINESS

## MARKHAM RD 1979

● MARKHAM RD

53119

----- W3605

9780	WILLIAM ZELL JR	7	5943148
9812	KENNETH M BENNER	□	5942607
	JACK NELSON	□	5942705
10127	ERVIN H SCHUBERT	7	5943103
NO #	MARK ARNOT	7	5943231
NO #	F V MUELLENBACH	□	5943298
	6 RESIDENCE		

## **APPENDIX C**

BRRTS SEARCH RESULTS

DATCP SEARCH RESULTS

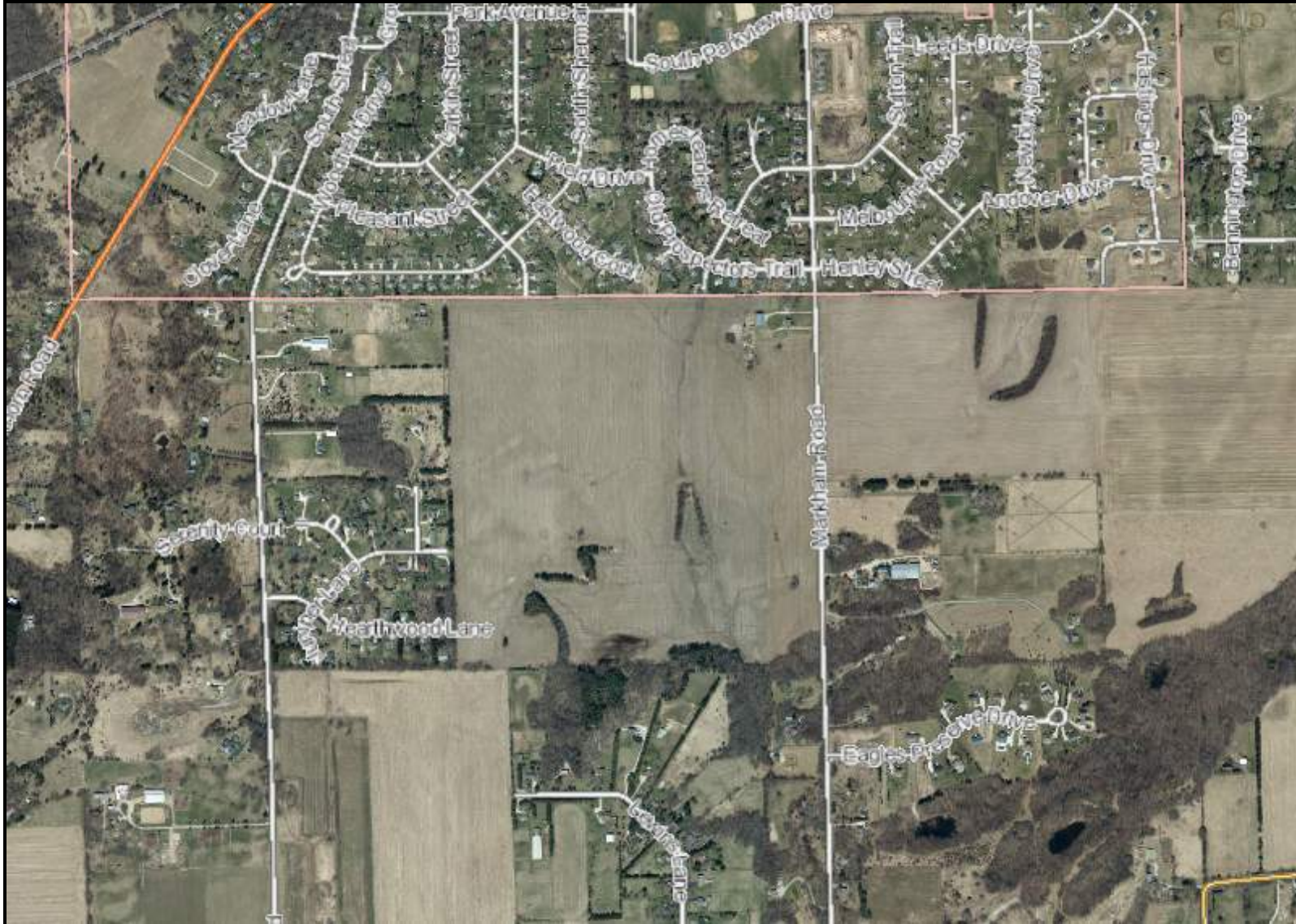

## Legend

### Open & Closed Activities

Open Activity



Closed Activity



### Additional Activity Information

Continuing Obligations Apply



Affected Another Property or  
Right-of-Way



Sediment Impacts



Sediment Impacts Boundary



### Other BRRS Activities/Layers

Affected by Contamination from

## Notes



1:13,246

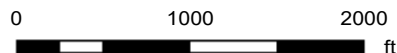

### Service layer credits:

WI Dept. of Natural Resources, Environmental Management Division,  
Bureau of Remediation and Redevelopment

**This map is a product generated by a DNR mapping application**

This map is for informational purposes only and may not have been prepared for or be suitable for legal, engineering or surveying purposes. The user is solely responsible for verifying the accuracy of information before using for any purpose. By using this product for any purpose user agrees to be bound by all disclaimers found here: <https://dnr.wisconsin.gov/legal>

Date Printed: 07/10/2024





## ENVIRONMENTAL CLEANUP & BROWNFIELDS REDEVELOPMENT BRRTS ON THE WEB

 >> [SEARCH](#) >> [ACTIVITY](#)

Click the Location Name or FID below to view the Location Details page. If additional Activities are present at this location, they may be accessed from Location Details.

### ACTIVITY DETAILS

#### LICENSED LANDFILL OR HISTORIC WASTE SITE

Waste Sites are sites that are located on the same property as a landfill licensed under Wis. Admin. Code NR500 or on a known historic waste site never issued a license by the DNR. Prior to constructing or reconstructing a water supply well, you need to contact DNR for approval of well construction specifications. You may also need approval to build or excavate. Please see the documentation below or contact the DNR Project Manager or DNR File Contact listed at the bottom of this page.

## 09-68-000180 JUDSON DOMAN

<b>Activity Type</b> NO ACTION REQUIRED			<b>Jurisdiction</b> DNR RR		
<b>Location Name</b> <u>JUDSON DOMAN</u>			<b>County</b> WAUKESHA		<b>DNR Region</b> SOUTHEAST
<b>Address</b> W360 S9521 MARKHAM RD				<b>Municipality</b> EAGLE	
<b>PLSS Description</b> SE 1/4 of the NE 1/4 of Sec 27, T05N, R17E		<b>Latitude (WGS84)</b> 42.8648683	<b>Longitude (WGS84)</b> -88.4637296	<b>Google Maps</b> <a href="#">CLICK TO VIEW</a>	<b>RR Sites Map</b> <a href="#">CLICK TO VIEW</a>
<b>Additional Activity Details</b>					<b>Acres</b> UNKNOWN
<b>Facility ID</b> <u>268318710</u>	<b>PECFA No.</b>	<b>EPA ID</b>	<b>Start Date</b> 1980-01-01	<b>End Date</b> 1980-01-01	

#### Characteristics

Above Ground Petrol Tank	Drycleaner	EPA NPL Site	EPA Superfund	PECFA Funds Eligible	PFAS	ROW Impact	Sediments	Underground Petrol Tank	WI DOT Site
--------------------------	------------	--------------	---------------	----------------------	------	------------	-----------	-------------------------	-------------

#### Actions

Records related to the site are documents that were available at the time the scanned paper or electronic file was uploaded. Records withheld by the department due to confidentiality, attorney-client privilege, and other sensitive records, as well as lab data, may not be included. Additional records associated with the site may or may not be accessible through an open records request through DNR or another state agency (see Jurisdiction above).

	<b>Date</b>	<b>Code</b>	<b>Name</b>	<b>File</b>	<b>Comment</b>
	1980-01-01	1	Notification of Hazardous Substance Discharge		
	1980-01-01	805	Historic Waste Site		

**For More Information on this Activity**

Southeast Region Contact: [Jenny Meyer](mailto:jenny.meyer1@wisconsin.gov) [jenny.meyer1@wisconsin.gov](mailto:jenny.meyer1@wisconsin.gov)

BRRTS data comes from various sources, both internal and external to DNR. There may be omissions and errors in the data and delays in updating new information.

33449 | 09-68-000180

BOTW Release 4.13 | 06/03/2024 | [Release Notes](#) [Help](#) [Disclaimers](#) [Glossary of Terms](#) [Supplemental Pages](#)



©WISCONSIN DEPARTMENT OF NATURAL RESOURCES | [SITE REQUIREMENTS](#) | [ACCESSIBILITY](#) | [LEGAL](#) | [PRIVACY](#) | [EMPLOYEE RESOURCES](#)

To go back to your search results please click the back arrow  in the above Toolbar

## Tank Details

### Site and Owner

#### Site Info

Facility ID: 465342

Judson Doman

W360 S9521

Eagle

Site Anniversary Date:

#### County & Municipality

Waukesha County

Village of Eagle

Fire Dept ID: 6714

Dispenser Has Sumps: N

#### Owner

Judson Doman

W360 S9521

Eagle

WI 53119

### Underground Storage Tank - ID: 52166, WANG ID: 671400045, Closed/Removed as of 1989-05-30

<b>Install Date:</b>		<b>Capacity In Gallons:</b>	1,111	<b>Contents:</b>	Unleaded Gasoline
<b>Tank Occupancy:</b>	Agricultural	<b>Marketer:</b>	N	<b>CAS Number</b>	
<b>Federally Regulated:</b>	Yes	<b>Spill Protection:</b>	Not Installed	<b>Overfill Protection:</b>	Not Installed
<b>Overfill Prot Type:</b>	Not Installed	<b>Containment Sump Installed:</b>	N	<b>Lining Inspected Date:</b>	
<b>Corrosion Protect Type:</b>		<b>Date Of Lining:</b>		<b>Underground Piping:</b>	N
<b>Leak Detection:</b>	Unknown	<b>Wall Type:</b>	Single		
<b>Leak Test Method:</b>					
<b>Construction Material:</b>	Coated Steel				

### PIPING -

<b>Flex Connectors:</b>		<b>UST Mainfolded:</b>		<b>Related Tank ID:</b>	
<b>Type:</b>		<b>Aboveground Piping:</b>	N	<b>Aboveground Pipe Cons:</b>	
<b>Construction Material:</b>		<b>Corrosion Protect Type:</b>		<b>Leak Detection:</b>	
<b>Catastrophic Leak Detection:</b>				<b>Leak Test Method:</b>	
				<b>Pipe Wall Type:</b>	
				<b>Piping System Type:</b>	

### Inspection Test Dates

Test Type	Test Date	Test Expire Date

To go back to your search results please click the back arrow  in the above Toolbar

## Tank Details

### Site and Owner

#### Site Info

Facility ID: 465342

Judson Doman

W360 S9521

Eagle

Site Anniversary Date:

#### County & Municipality

Waukesha County

Village of Eagle

Fire Dept ID: 6714

Dispenser Has Sumps: N

#### Owner

Judson Doman

W360 S9521

Eagle

WI 53119

### Underground Storage Tank - ID: 97156, WANG ID: 671400043, In Use

**Install Date:**

**Capacity In Gallons:**

1,000

**Contents:**

Diesel

**Tank Occupancy:**

Agricultural

**Marketer:**

N

**CAS Number**

**Federally Regulated:**

No

**Spill Protection:**

Not Installed

**Overfill Protection:**

Not Installed

**Overfill Prot Type:**

Not Installed

**Containment Sump Installed:**

N

**Lining Inspected Date:**

**Corrosion Protect Type:**

**Date Of Lining:**

**Underground Piping:**

Y

**Leak Detection:**

**Wall Type:**

Single

**Leak Test Method:**

**Construction Material:**

Coated Steel

### PIPING - In Use

**Flex Connectors:**

N

**UST Mainfolded:**

N

**Related Tank ID:**

196636

**Type:**

Piping (Storage Tank)

**Aboveground Piping:**

N

**Aboveground Pipe Cons:**

**Construction Material:**

**Corrosion Protect Type:**

**Leak Detection:**

**Catastrophic Leak Detection:**

**Leak Test Method:**

**Pipe Wall Type:**

Single

**Piping System Type:**

### Inspection Test Dates

Test Type	Test Date	Test Expire Date



To go back to your search results please click the back arrow  in the above Toolbar

## Tank Details

### Site and Owner

#### Site Info

Facility ID: 465342

Judson Doman

W360 S9521

Eagle

Site Anniversary Date:

#### County & Municipality

Waukesha County

Village of Eagle

Fire Dept ID: 6714

Dispenser Has Sumps: N

#### Owner

Judson Doman

W360 S9521

Eagle

WI 53119

### Underground Storage Tank - ID: 71128, WANG ID: 671400044, In Use

**Install Date:**

**Capacity In Gallons:**

300

**Contents:**

Diesel

**Tank Occupancy:**

Agricultural

**Marketer:**

N

**CAS Number**

**Federally Regulated:**

No

**Spill Protection:**

Not Installed

**Overfill Protection:**

Not Installed

**Overfill Prot Type:**

Not Installed

**Containment Sump Installed:**

N

**Lining Inspected Date:**

**Corrosion Protect Type:**

**Date Of Lining:**

**Underground Piping:**

Y

**Leak Detection:**

**Wall Type:**

Single

**Leak Test Method:**

**Construction Material:**

Coated Steel

### PIPING - In Use

**Flex Connectors:**

N

**UST Mainfolded:**

N

**Related Tank ID:**

170640

**Type:**

Piping (Storage Tank)

**Aboveground Piping:**

N

**Aboveground Pipe Cons:**

**Construction Material:**

**Corrosion Protect Type:**

**Leak Detection:**

**Catastrophic Leak Detection:**

**Leak Test Method:**

**Pipe Wall Type:**

Single

**Piping System Type:**

### Inspection Test Dates

Test Type	Test Date	Test Expire Date

**APPENDIX D**

EDR RADIUS MAP REPORT

**EGLT1833999**  
EGLT1833999  
Eagle, WI 53119

Inquiry Number: 7703823.2s  
July 10, 2024

## The EDR Radius Map™ Report with GeoCheck®



6 Armstrong Road, 4th floor  
Shelton, CT 06484  
Toll Free: 800.352.0050  
[www.edrnet.com](http://www.edrnet.com)

# TABLE OF CONTENTS

SECTION	PAGE
Executive Summary .....	ES1
Overview Map .....	2
Detail Map .....	3
Map Findings Summary .....	4
Map Findings .....	8
Orphan Summary .....	46
Government Records Searched/Data Currency Tracking .....	GR-1
<b><u>GEOCHECK ADDENDUM</u></b>	
Physical Setting Source Addendum .....	A-1
Physical Setting Source Summary .....	A-2
Physical Setting SSURGO Soil Map .....	A-5
Physical Setting Source Map .....	A-15
Physical Setting Source Map Findings .....	A-17
Physical Setting Source Records Searched .....	PSGR-1

***Thank you for your business.***  
Please contact EDR at 1-800-352-0050  
with any questions or comments.

### Disclaimer - Copyright and Trademark Notice

This Report contains certain information obtained from a variety of public and other sources reasonably available to Environmental Data Resources, LLC. It cannot be concluded from this Report that coverage information for the target and surrounding properties does not exist from other sources. This Report is provided on an "AS IS", "AS AVAILABLE" basis. **NO WARRANTY EXPRESS OR IMPLIED IS MADE WHATSOEVER IN CONNECTION WITH THIS REPORT. ENVIRONMENTAL DATA RESOURCES, LLC AND ITS SUBSIDIARIES, AFFILIATES AND THIRD PARTY SUPPLIERS DISCLAIM ALL WARRANTIES, OF ANY KIND OR NATURE, EXPRESS OR IMPLIED, ARISING OUT OF OR RELATED TO THIS REPORT OR ANY OF THE DATA AND INFORMATION PROVIDED IN THIS REPORT, INCLUDING WITHOUT LIMITATION, ANY WARRANTIES REGARDING ACCURACY, QUALITY, CORRECTNESS, COMPLETENESS, COMPREHENSIVENESS, SUITABILITY, MERCHANTABILITY, FITNESS FOR A PARTICULAR PURPOSE, TITLE, NON-INFRINGEMENT, MISAPPROPRIATION, OR OTHERWISE. ALL RISK IS ASSUMED BY THE USER. IN NO EVENT SHALL ENVIRONMENTAL DATA RESOURCES, LLC OR ITS SUBSIDIARIES, AFFILIATES OR THIRD PARTY SUPPLIERS BE LIABLE TO ANYONE FOR ANY DIRECT, INCIDENTAL, INDIRECT, SPECIAL, CONSEQUENTIAL OR OTHER DAMAGES OF ANY TYPE OR KIND (INCLUDING BUT NOT LIMITED TO LOSS OF PROFITS, LOSS OF USE, OR LOSS OF DATA) INFORMATION PROVIDED IN THIS REPORT.** Any analyses, estimates, ratings, environmental risk levels, or risk codes provided in this Report are provided for illustrative purposes only, and are not intended to provide, nor should they be interpreted as providing any facts regarding, or prediction or forecast of, any environmental risk for any property. Only an assessment performed by a qualified environmental professional can provide findings, opinions or conclusions regarding the environmental risk or conditions in, on or at any property.

Copyright 2024 by Environmental Data Resources, LLC. All rights reserved. Reproduction in any media or format, in whole or in part, of any report or map of Environmental Data Resources, LLC, or its affiliates, is prohibited without prior written permission.

EDR and its logos (including Sanborn and Sanborn Map) are trademarks of Environmental Data Resources, LLC or its affiliates. All other trademarks used herein are the property of their respective owners.

## EXECUTIVE SUMMARY

A search of available environmental records was conducted by Environmental Data Resources, Inc (EDR). The report was designed to assist parties seeking to meet the search requirements of EPA's Standards and Practices for All Appropriate Inquiries (40 CFR Part 312), the ASTM Standard Practice for Environmental Site Assessments (E1527 - 21), the ASTM Standard Practice for Environmental Site Assessments for Forestland or Rural Property (E2247 - 16), the ASTM Standard Practice for Limited Environmental Due Diligence: Transaction Screen Process (E1528 - 22) or custom requirements developed for the evaluation of environmental risk associated with a parcel of real estate.

### TARGET PROPERTY INFORMATION

#### ADDRESS

EGLT1833999  
EAGLE, WI 53119

#### COORDINATES

Latitude (North): 42.8680240 - 42° 52' 4.88"  
Longitude (West): 88.4684710 - 88° 28' 6.49"  
Universal Transverse Mercator: Zone 16  
UTM X (Meters): 380047.1  
UTM Y (Meters): 4746990.5  
Elevation: 914 ft. above sea level

### USGS TOPOGRAPHIC MAP ASSOCIATED WITH TARGET PROPERTY

Target Property Map: 50007098 EAST TROY, WI  
Version Date: 2022  
  
North Map: 50007097 EAGLE, WI  
Version Date: 2022

### AERIAL PHOTOGRAPHY IN THIS REPORT

Portions of Photo from: 20200804  
Source: USDA

MAPPED SITES SUMMARY

Target Property Address:  
 EGLT1833999  
 EAGLE, WI 53119

Click on Map ID to see full detail.

MAP ID	SITE NAME	ADDRESS	DATABASE ACRONYMS	RELATIVE ELEVATION	DIST (ft. & mi.) DIRECTION
<a href="#">1</a>	JUDSON DOMAN	W360S9521 MARKHAM RD	SHWIMS, BRRTS	Higher	218, 0.041, NE
<a href="#">2</a>	JUDSON DOMAN	W360 S9521	UST	Lower	221, 0.042, SE
<a href="#">3</a>	CHARLES T HILL	W360 S9812 MARKHAM R	UST	Lower	899, 0.170, SSE
<a href="#">A4</a>	THE KETTLE OF EAGLE	214 GROVE ST	SHWIMS, LUST, UST, SPILLS, Financial Assurance	Higher	2243, 0.425, NNW
<a href="#">A5</a>	THE KETTLE OF EAGLE	214 GROVE ST	UST FINDER RELEASE	Higher	2243, 0.425, NNW
<a href="#">6</a>	EAGLE TN	CTH LO 1/4 MI E OF M	SHWIMS, BRRTS	Lower	2532, 0.480, SE
<a href="#">B7</a>	CHAPMAN OIL INC	100 ELKHORN RD	LUST, BRRTS	Higher	2588, 0.490, NNW
<a href="#">B8</a>	CHAPMAN OIL INC	100 ELKHORN RD	UST FINDER RELEASE	Higher	2588, 0.490, NNW
<a href="#">9</a>	THUEMLING TIM	417 MAIN ST	RCRA-VSQG, SHWIMS, FINDS, ECHO, BRRTS	Higher	2634, 0.499, North

# EXECUTIVE SUMMARY

## TARGET PROPERTY SEARCH RESULTS

The target property was not listed in any of the databases searched by EDR.

## DATABASES WITH NO MAPPED SITES

No mapped sites were found in EDR's search of available ("reasonably ascertainable ") government records either on the target property or within the search radius around the target property for the following databases:

## STANDARD ENVIRONMENTAL RECORDS

### ***Lists of Federal NPL (Superfund) sites***

NPL..... National Priority List  
Proposed NPL..... Proposed National Priority List Sites  
NPL LIENS..... Federal Superfund Liens

### ***Lists of Federal Delisted NPL sites***

Delisted NPL..... National Priority List Deletions

### ***Lists of Federal sites subject to CERCLA removals and CERCLA orders***

FEDERAL FACILITY..... Federal Facility Site Information listing  
SEMS..... Superfund Enterprise Management System

### ***Lists of Federal CERCLA sites with NFRAP***

SEMS-ARCHIVE..... Superfund Enterprise Management System Archive

### ***Lists of Federal RCRA facilities undergoing Corrective Action***

CORRACTS..... Corrective Action Report

### ***Lists of Federal RCRA TSD facilities***

RCRA-TSDF..... RCRA - Treatment, Storage and Disposal

### ***Lists of Federal RCRA generators***

RCRA-LQG..... RCRA - Large Quantity Generators  
RCRA-SQG..... RCRA - Small Quantity Generators  
RCRA-VSQG..... RCRA - Very Small Quantity Generators (Formerly Conditionally Exempt Small Quantity Generators)

### ***Federal institutional controls / engineering controls registries***

LUCIS..... Land Use Control Information System

## EXECUTIVE SUMMARY

US ENG CONTROLS..... Engineering Controls Sites List  
US INST CONTROLS..... Institutional Controls Sites List

### ***Federal ERNS list***

ERNS..... Emergency Response Notification System

### ***Lists of state- and tribal hazardous waste facilities***

WI ERP..... Environmental Repair Program Database  
SHWS..... Hazard Ranking List

### ***Lists of state and tribal landfills and solid waste disposal facilities***

SWF/LF..... List of Licensed Landfills  
WDS..... Registry of Waste Disposal Sites

### ***Lists of state and tribal leaking storage tanks***

LAST..... Leaking Aboveground Storage Tank Listing  
INDIAN LUST..... Leaking Underground Storage Tanks on Indian Land

### ***Lists of state and tribal registered storage tanks***

FEMA UST..... Underground Storage Tank Listing  
AST..... Tanks Database  
INDIAN UST..... Underground Storage Tanks on Indian Land

### ***State and tribal institutional control / engineering control registries***

CRS..... Closed Remediation Sites  
AUL..... Deed Restriction at Closeout Sites

### ***Lists of state and tribal voluntary cleanup sites***

INDIAN VCP..... Voluntary Cleanup Priority Listing  
VCP..... Voluntary Party Liability Exemption Sites

### ***Lists of state and tribal brownfield sites***

BEAP..... Brownfields Environmental Assessment Program  
BROWNFIELDS..... Brownfields Site Locations Listing

### **ADDITIONAL ENVIRONMENTAL RECORDS**

#### ***Local Brownfield lists***

US BROWNFIELDS..... A Listing of Brownfields Sites

#### ***Local Lists of Landfill / Solid Waste Disposal Sites***

SWRCY..... Recycling Center Listing  
INDIAN ODI..... Report on the Status of Open Dumps on Indian Lands  
DEBRIS REGION 9..... Torres Martinez Reservation Illegal Dump Site Locations



## EXECUTIVE SUMMARY

ODI..... Open Dump Inventory  
IHS OPEN DUMPS..... Open Dumps on Indian Land

### **Local Lists of Hazardous waste / Contaminated Sites**

US HIST CDL..... Delisted National Clandestine Laboratory Register  
CDL..... Clandestine Drug Lab Listing  
US CDL..... National Clandestine Laboratory Register

### **Local Land Records**

LIENS..... Environmental Liens Listing  
LIENS 2..... CERCLA Lien Information

### **Records of Emergency Release Reports**

HMIRS..... Hazardous Materials Information Reporting System  
SPILLS..... Spills Database  
AGSPILLS..... Agricultural Spill Cases  
SPILLS 90..... SPILLS 90 data from FirstSearch  
SPILLS 80..... SPILLS 80 data from FirstSearch

### **Other Ascertainable Records**

RCRA NonGen / NLR..... RCRA - Non Generators / No Longer Regulated  
FUDS..... Formerly Used Defense Sites  
DOD..... Department of Defense Sites  
SCRD DRYCLEANERS..... State Coalition for Remediation of Drycleaners Listing  
US FIN ASSUR..... Financial Assurance Information  
EPA WATCH LIST..... EPA WATCH LIST  
2020 COR ACTION..... 2020 Corrective Action Program List  
TSCA..... Toxic Substances Control Act  
TRIS..... Toxic Chemical Release Inventory System  
SSTS..... Section 7 Tracking Systems  
ROD..... Records Of Decision  
RMP..... Risk Management Plans  
RAATS..... RCRA Administrative Action Tracking System  
PRP..... Potentially Responsible Parties  
PADS..... PCB Activity Database System  
ICIS..... Integrated Compliance Information System  
FTTS..... FIFRA/ TSCA Tracking System - FIFRA (Federal Insecticide, Fungicide, & Rodenticide Act)/TSCA (Toxic Substances Control Act)  
MLTS..... Material Licensing Tracking System  
COAL ASH DOE..... Steam-Electric Plant Operation Data  
COAL ASH EPA..... Coal Combustion Residues Surface Impoundments List  
PCB TRANSFORMER..... PCB Transformer Registration Database  
RADINFO..... Radiation Information Database  
HIST FTTS..... FIFRA/TSCA Tracking System Administrative Case Listing  
DOT OPS..... Incident and Accident Data  
CONSENT..... Superfund (CERCLA) Consent Decrees  
INDIAN RESERV..... Indian Reservations  
FUSRAP..... Formerly Utilized Sites Remedial Action Program  
UMTRA..... Uranium Mill Tailings Sites  
LEAD SMELTERS..... Lead Smelter Sites  
US AIRS..... Aerometric Information Retrieval System Facility Subsystem

## EXECUTIVE SUMMARY

US MINES.....	Mines Master Index File
ABANDONED MINES.....	Abandoned Mines
MINES MRDS.....	Mineral Resources Data System
FINDS.....	Facility Index System/Facility Registry System
ECHO.....	Enforcement & Compliance History Information
UXO.....	Unexploded Ordnance Sites
DOCKET HWC.....	Hazardous Waste Compliance Docket Listing
FUELS PROGRAM.....	EPA Fuels Program Registered Listing
PFAS NPL.....	Superfund Sites with PFAS Detections Information
PFAS FEDERAL SITES.....	Federal Sites PFAS Information
PFAS TRIS.....	List of PFAS Added to the TRI
PFAS TSCA.....	PFAS Manufacture and Imports Information
PFAS RCRA MANIFEST.....	PFAS Transfers Identified In the RCRA Database Listing
PFAS ATSDR.....	PFAS Contamination Site Location Listing
PFAS WQP.....	Ambient Environmental Sampling for PFAS
PFAS NPDES.....	Clean Water Act Discharge Monitoring Information
PFAS ECHO.....	Facilities in Industries that May Be Handling PFAS Listing
PFAS ECHO FIRE TRAIN.....	Facilities in Industries that May Be Handling PFAS Listing
PFAS PT 139 AIRPORT.....	All Certified Part 139 Airports PFAS Information Listing
AQUEOUS FOAM NRC.....	Aqueous Foam Related Incidents Listing
BIOSOLIDS.....	ICIS-NPDES Biosolids Facility Data
PFAS.....	PFAS Contamination Site Location Listing
AIRS.....	Air Permit Program Listing
ASBESTOS.....	ASBESTOS
BRRTS.....	Bureau of Remediation & Redevelopment Tracking System
COAL ASH.....	Coal Ash Disposal Site Listing
DRYCLEANERS.....	Five Star Recognition Program Sites
Financial Assurance.....	Financial Assurance Information Listing
LEAD.....	Lead Inspection Data
MANIFEST.....	Hazardous Waste Manifest Data
NPDES.....	NPDES Permit Listing
TIER 2.....	Tier 2 Facility Listing
WI WRRSER.....	Wisconsin Remedial Response Site Evaluation Report
UST FINDER.....	UST Finder Database
E MANIFEST.....	Hazardous Waste Electronic Manifest System
PFAS PROJECT.....	NORTHEASTERN UNIVERSITY PFAS PROJECT

### EDR HIGH RISK HISTORICAL RECORDS

#### ***EDR Exclusive Records***

EDR MGP.....	EDR Proprietary Manufactured Gas Plants
EDR Hist Auto.....	EDR Exclusive Historical Auto Stations
EDR Hist Cleaner.....	EDR Exclusive Historical Cleaners

### EDR RECOVERED GOVERNMENT ARCHIVES

#### ***Exclusive Recovered Govt. Archives***

RGA LF.....	Recovered Government Archive Solid Waste Facilities List
RGA LUST.....	Recovered Government Archive Leaking Underground Storage Tank

### SURROUNDING SITES: SEARCH RESULTS

Surrounding sites were identified in the following databases.

## EXECUTIVE SUMMARY

Elevations have been determined from the USGS Digital Elevation Model and should be evaluated on a relative (not an absolute) basis. Relative elevation information between sites of close proximity should be field verified. Sites with an elevation equal to or higher than the target property have been differentiated below from sites with an elevation lower than the target property.

Page numbers and map identification numbers refer to the EDR Radius Map report where detailed data on individual sites can be reviewed.

Sites listed in ***bold italics*** are in multiple databases.

Unmappable (orphan) sites are not considered in the foregoing analysis.

### **STANDARD ENVIRONMENTAL RECORDS**

#### ***Lists of state and tribal landfills and solid waste disposal facilities***

SHWIMS: Information on sites, and facilities operating at sites, that are regulated by the Waste Management program

A review of the SHWIMS list, as provided by EDR, and dated 03/19/2024 has revealed that there are 4 SHWIMS sites within approximately 0.5 miles of the target property.

<u>Equal/Higher Elevation</u>	<u>Address</u>	<u>Direction / Distance</u>	<u>Map ID</u>	<u>Page</u>
<b><i>JUDSON DOMAN</i></b> FID: 268318710 Status: UNKNOWN	<b><i>W360S9521 MARKHAM RD</i></b>	<b><i>NE 0 - 1/8 (0.041 mi.)</i></b>	<b><i>1</i></b>	<b><i>8</i></b>
<b><i>THE KETTLE OF EAGLE</i></b> FID: 268501860 Status: UNKNOWN	<b><i>214 GROVE ST</i></b>	<b><i>NNW 1/4 - 1/2 (0.425 mi.)</i></b>	<b><i>A4</i></b>	<b><i>14</i></b>
<b><i>THUEMLING TIM</i></b> FID: 268461710 Status: OPERATING	<b><i>417 MAIN ST</i></b>	<b><i>N 1/4 - 1/2 (0.499 mi.)</i></b>	<b><i>9</i></b>	<b><i>41</i></b>
<u>Lower Elevation</u>	<u>Address</u>	<u>Direction / Distance</u>	<u>Map ID</u>	<u>Page</u>
<b><i>EAGLE TN</i></b> FID: 268150850 Status: CLOSED	<b><i>CTH LO 1/4 MI E OF M</i></b>	<b><i>SE 1/4 - 1/2 (0.480 mi.)</i></b>	<b><i>6</i></b>	<b><i>34</i></b>

#### ***Lists of state and tribal leaking storage tanks***

LUST: The Leaking Underground Storage Tank Incident Reports contain an inventory of reported leaking underground storage tank incidents. The data come from the Department of Natural Resource's LUST Database.

A review of the LUST list, as provided by EDR, and dated 02/26/2024 has revealed that there are 2 LUST sites within approximately 0.5 miles of the target property.

<u>Equal/Higher Elevation</u>	<u>Address</u>	<u>Direction / Distance</u>	<u>Map ID</u>	<u>Page</u>
<b><i>THE KETTLE OF EAGLE</i></b> Facility Status: OPEN	<b><i>214 GROVE ST</i></b>	<b><i>NNW 1/4 - 1/2 (0.425 mi.)</i></b>	<b><i>A4</i></b>	<b><i>14</i></b>

## EXECUTIVE SUMMARY

Site Id: 6901700  
Facility ID: 268501860

**CHAPMAN OIL INC**

Facility Status: CLOSED  
Site Id: 4108900  
Facility ID: 268170210

**100 ELKHORN RD**

**NNW 1/4 - 1/2 (0.490 mi.) B7**

**36**

### ***Lists of state and tribal registered storage tanks***

UST: The Underground Storage Tank database contains registered USTs. USTs are regulated under Subtitle I of the Resource Conservation and Recovery Act (RCRA). The data come from the Department of Commerces' List: All Underground Storage Tanks Except for Fuel Oil.

A review of the UST list, as provided by EDR, and dated 03/05/2024 has revealed that there are 2 UST sites within approximately 0.25 miles of the target property.

<u>Lower Elevation</u>	<u>Address</u>	<u>Direction / Distance</u>	<u>Map ID</u>	<u>Page</u>
JUDSON DOMAN Fire Dept ID: 6714	W360 S9521	SE 0 - 1/8 (0.042 mi.)	2	10
CHARLES T HILL Fire Dept ID: 6714	W360 S9812 MARKHAM R	SSE 1/8 - 1/4 (0.170 mi.)	3	13

### **ADDITIONAL ENVIRONMENTAL RECORDS**

#### ***Other Ascertainable Records***

UST FINDER RELEASE: US EPA's UST Finder data is a national composite of leaking underground storage tanks. This data contains information about, and locations of, leaking underground storage tanks. Data was collected from state sources and standardized into a national profile by EPA's Office of Underground Storage Tanks, Office of Research and Development, and the Association of State and Territorial Solid Waste Management Officials.

A review of the UST FINDER RELEASE list, as provided by EDR, and dated 06/08/2023 has revealed that there are 2 UST FINDER RELEASE sites within approximately 0.5 miles of the target property.

<u>Equal/Higher Elevation</u>	<u>Address</u>	<u>Direction / Distance</u>	<u>Map ID</u>	<u>Page</u>
THE KETTLE OF EAGLE	214 GROVE ST	NNW 1/4 - 1/2 (0.425 mi.)	A5	34
CHAPMAN OIL INC	100 ELKHORN RD	NNW 1/4 - 1/2 (0.490 mi.)	B8	40

## EXECUTIVE SUMMARY

There were no unmapped sites in this report.

# OVERVIEW MAP - 7703823.2S

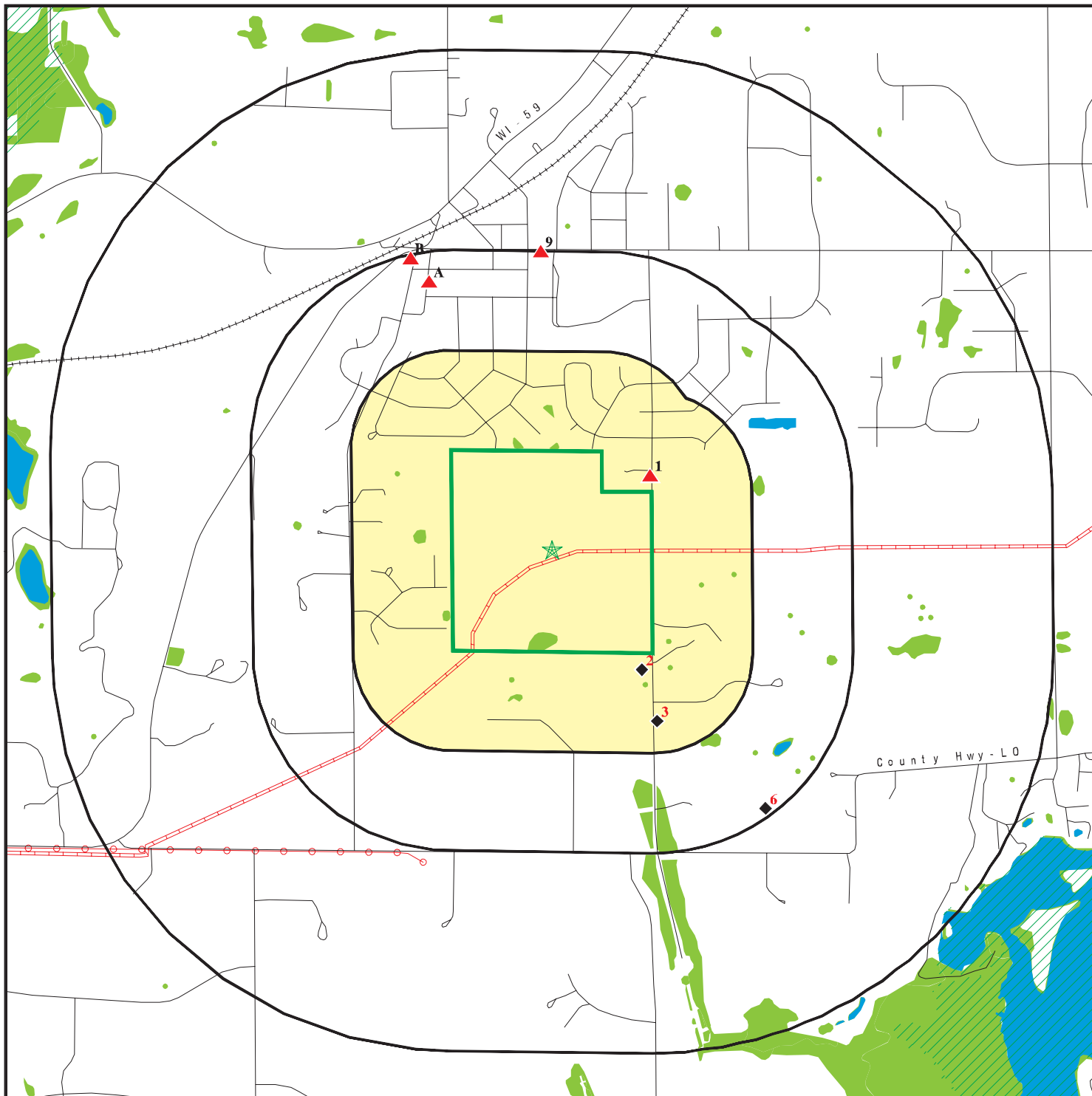

Target Property

Sites at elevations higher than or equal to the target property

Sites at elevations lower than the target property

Manufactured Gas Plants

National Priority List Sites

Dept. Defense Sites

Indian Reservations BIA

Power transmission lines

Pipelines

Special Flood Hazard Area (1%)

0.2% Annual Chance Flood Hazard

National Wetland Inventory











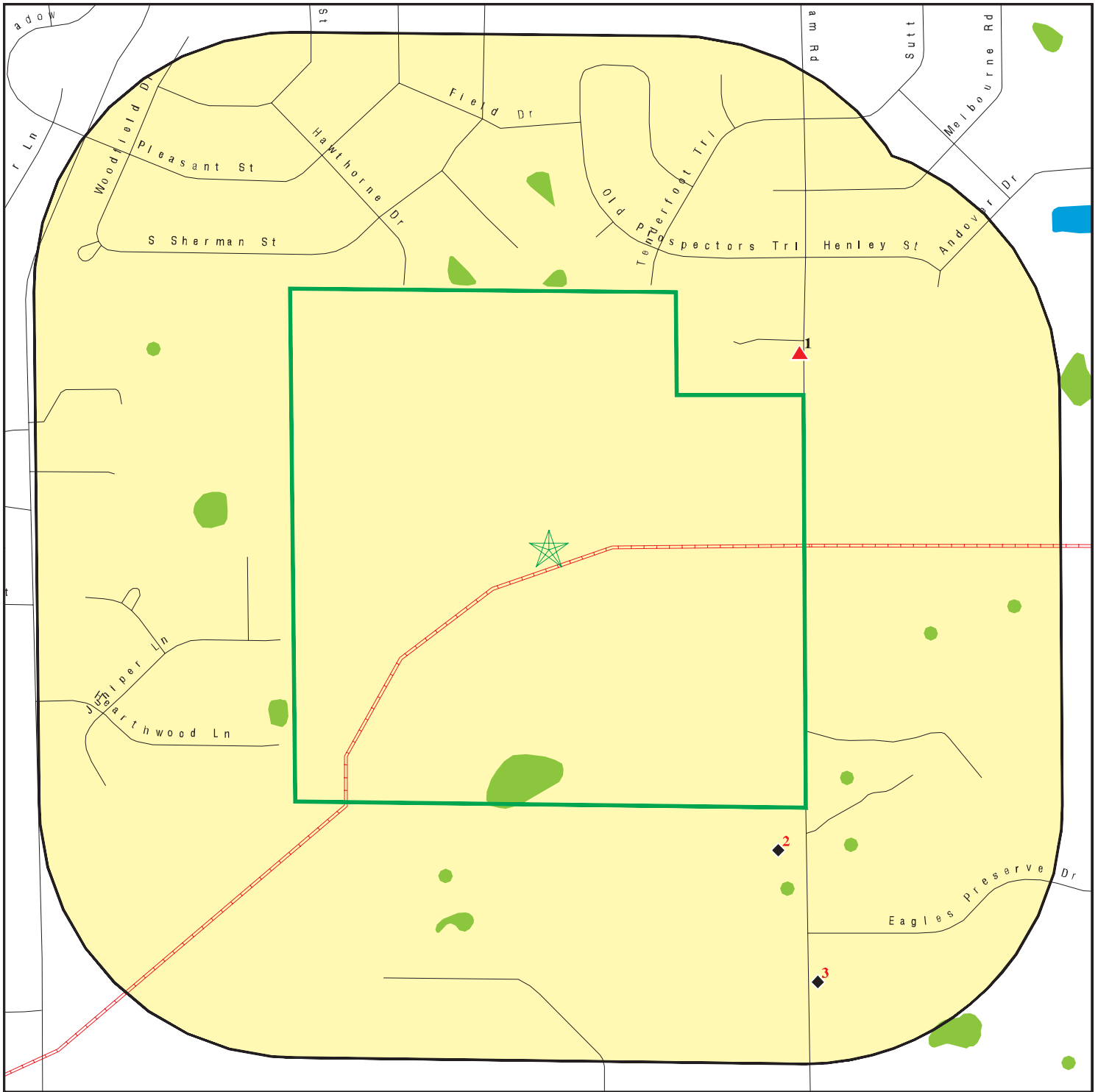



This report includes Interactive Map Layers to display and/or hide map information. The legend includes only those icons for the default map view.

SITE NAME: EGLT1833999  
 ADDRESS: EGLT1833999  
 Eagle WI 53119  
 LAT/LONG: 42.868024 / 88.468471

CLIENT: Endpoint Solutions LLC  
 CONTACT: Joe Pugel  
 INQUIRY #: 7703823.2s  
 DATE: July 10, 2024 10:47 pm

# DETAIL MAP - 7703823.2S



-  Target Property
-  Sites at elevations higher than or equal to the target property
-  Sites at elevations lower than the target property
-  Manufactured Gas Plants
-  Sensitive Receptors
-  National Priority List Sites
-  Dept. Defense Sites
-  Indian Reservations BIA
-  Pipelines
-  Special Flood Hazard Area (1%)
-  0.2% Annual Chance Flood Hazard
-  National Wetland Inventory

This report includes Interactive Map Layers to display and/or hide map information. The legend includes only those icons for the default map view.

SITE NAME: EGLT1833999  
 ADDRESS: EGLT1833999  
 Eagle WI 53119  
 LAT/LONG: 42.868024 / 88.468471

CLIENT: Endpoint Solutions LLC  
 CONTACT: Joe Pugel  
 INQUIRY #: 7703823.2s  
 DATE: July 10, 2024 10:48 pm

## MAP FINDINGS SUMMARY

Database	Search Distance (Miles)	Target Property	< 1/8	1/8 - 1/4	1/4 - 1/2	1/2 - 1	> 1	Total Plotted
<b>STANDARD ENVIRONMENTAL RECORDS</b>								
<b><i>Lists of Federal NPL (Superfund) sites</i></b>								
NPL	1.000		0	0	0	0	NR	0
Proposed NPL	1.000		0	0	0	0	NR	0
NPL LIENS	1.000		0	0	0	0	NR	0
<b><i>Lists of Federal Delisted NPL sites</i></b>								
Delisted NPL	1.000		0	0	0	0	NR	0
<b><i>Lists of Federal sites subject to CERCLA removals and CERCLA orders</i></b>								
FEDERAL FACILITY	0.500		0	0	0	NR	NR	0
SEMS	0.500		0	0	0	NR	NR	0
<b><i>Lists of Federal CERCLA sites with NFRAP</i></b>								
SEMS-ARCHIVE	0.500		0	0	0	NR	NR	0
<b><i>Lists of Federal RCRA facilities undergoing Corrective Action</i></b>								
CORRACTS	1.000		0	0	0	0	NR	0
<b><i>Lists of Federal RCRA TSD facilities</i></b>								
RCRA-TSDF	0.500		0	0	0	NR	NR	0
<b><i>Lists of Federal RCRA generators</i></b>								
RCRA-LQG	0.250		0	0	NR	NR	NR	0
RCRA-SQG	0.250		0	0	NR	NR	NR	0
RCRA-VSQG	0.250		0	0	NR	NR	NR	0
<b><i>Federal institutional controls / engineering controls registries</i></b>								
LUCIS	0.500		0	0	0	NR	NR	0
US ENG CONTROLS	0.500		0	0	0	NR	NR	0
US INST CONTROLS	0.500		0	0	0	NR	NR	0
<b><i>Federal ERNS list</i></b>								
ERNS	0.001		0	NR	NR	NR	NR	0
<b><i>Lists of state- and tribal hazardous waste facilities</i></b>								
WI ERP	0.500		0	0	0	NR	NR	0
SHWS	1.000		0	0	0	0	NR	0
<b><i>Lists of state and tribal landfills and solid waste disposal facilities</i></b>								
SWF/LF	0.500		0	0	0	NR	NR	0
WDS	0.500		0	0	0	NR	NR	0
SHWIMS	0.500		1	0	3	NR	NR	4



## MAP FINDINGS SUMMARY

Database	Search Distance (Miles)	Target Property	< 1/8	1/8 - 1/4	1/4 - 1/2	1/2 - 1	> 1	Total Plotted
<b><i>Lists of state and tribal leaking storage tanks</i></b>								
LAST	0.500		0	0	0	NR	NR	0
LUST	0.500		0	0	2	NR	NR	2
INDIAN LUST	0.500		0	0	0	NR	NR	0
<b><i>Lists of state and tribal registered storage tanks</i></b>								
FEMA UST	0.250		0	0	NR	NR	NR	0
UST	0.250		1	1	NR	NR	NR	2
AST	0.250		0	0	NR	NR	NR	0
INDIAN UST	0.250		0	0	NR	NR	NR	0
<b><i>State and tribal institutional control / engineering control registries</i></b>								
CRS	0.001		0	NR	NR	NR	NR	0
AUL	0.500		0	0	0	NR	NR	0
<b><i>Lists of state and tribal voluntary cleanup sites</i></b>								
INDIAN VCP	0.500		0	0	0	NR	NR	0
VCP	0.500		0	0	0	NR	NR	0
<b><i>Lists of state and tribal brownfield sites</i></b>								
BEAP	0.500		0	0	0	NR	NR	0
BROWNFIELDS	0.500		0	0	0	NR	NR	0
<b><u>ADDITIONAL ENVIRONMENTAL RECORDS</u></b>								
<b><i>Local Brownfield lists</i></b>								
US BROWNFIELDS	0.500		0	0	0	NR	NR	0
<b><i>Local Lists of Landfill / Solid Waste Disposal Sites</i></b>								
SWRCY	0.500		0	0	0	NR	NR	0
INDIAN ODI	0.500		0	0	0	NR	NR	0
DEBRIS REGION 9	0.500		0	0	0	NR	NR	0
ODI	0.500		0	0	0	NR	NR	0
IHS OPEN DUMPS	0.500		0	0	0	NR	NR	0
<b><i>Local Lists of Hazardous waste / Contaminated Sites</i></b>								
US HIST CDL	0.001		0	NR	NR	NR	NR	0
CDL	0.001		0	NR	NR	NR	NR	0
US CDL	0.001		0	NR	NR	NR	NR	0
<b><i>Local Land Records</i></b>								
LIENS	0.001		0	NR	NR	NR	NR	0
LIENS 2	0.001		0	NR	NR	NR	NR	0
<b><i>Records of Emergency Release Reports</i></b>								
HMIRS	0.001		0	NR	NR	NR	NR	0

## MAP FINDINGS SUMMARY

Database	Search Distance (Miles)	Target Property	< 1/8	1/8 - 1/4	1/4 - 1/2	1/2 - 1	> 1	Total Plotted
SPILLS	0.001		0	NR	NR	NR	NR	0
AGSPILLS	0.001		0	NR	NR	NR	NR	0
SPILLS 90	0.001		0	NR	NR	NR	NR	0
SPILLS 80	0.001		0	NR	NR	NR	NR	0
<b>Other Ascertainable Records</b>								
RCRA NonGen / NLR	0.250		0	0	NR	NR	NR	0
FUDS	1.000		0	0	0	0	NR	0
DOD	1.000		0	0	0	0	NR	0
SCRD DRYCLEANERS	0.500		0	0	0	NR	NR	0
US FIN ASSUR	0.001		0	NR	NR	NR	NR	0
EPA WATCH LIST	0.001		0	NR	NR	NR	NR	0
2020 COR ACTION	0.250		0	0	NR	NR	NR	0
TSCA	0.001		0	NR	NR	NR	NR	0
TRIS	0.001		0	NR	NR	NR	NR	0
SSTS	0.001		0	NR	NR	NR	NR	0
ROD	1.000		0	0	0	0	NR	0
RMP	0.001		0	NR	NR	NR	NR	0
RAATS	0.001		0	NR	NR	NR	NR	0
PRP	0.001		0	NR	NR	NR	NR	0
PADS	0.001		0	NR	NR	NR	NR	0
ICIS	0.001		0	NR	NR	NR	NR	0
FTTS	0.001		0	NR	NR	NR	NR	0
MLTS	0.001		0	NR	NR	NR	NR	0
COAL ASH DOE	0.001		0	NR	NR	NR	NR	0
COAL ASH EPA	0.500		0	0	0	NR	NR	0
PCB TRANSFORMER	0.001		0	NR	NR	NR	NR	0
RADINFO	0.001		0	NR	NR	NR	NR	0
HIST FTTS	0.001		0	NR	NR	NR	NR	0
DOT OPS	0.001		0	NR	NR	NR	NR	0
CONSENT	1.000		0	0	0	0	NR	0
INDIAN RESERV	1.000		0	0	0	0	NR	0
FUSRAP	1.000		0	0	0	0	NR	0
UMTRA	0.500		0	0	0	NR	NR	0
LEAD SMELTERS	0.001		0	NR	NR	NR	NR	0
US AIRS	0.001		0	NR	NR	NR	NR	0
US MINES	0.250		0	0	NR	NR	NR	0
ABANDONED MINES	0.250		0	0	NR	NR	NR	0
MINES MRDS	0.250		0	0	NR	NR	NR	0
FINDS	0.001		0	NR	NR	NR	NR	0
ECHO	0.001		0	NR	NR	NR	NR	0
UXO	1.000		0	0	0	0	NR	0
DOCKET HWC	0.001		0	NR	NR	NR	NR	0
FUELS PROGRAM	0.250		0	0	NR	NR	NR	0
PFAS NPL	0.250		0	0	NR	NR	NR	0
PFAS FEDERAL SITES	0.250		0	0	NR	NR	NR	0
PFAS TRIS	0.250		0	0	NR	NR	NR	0
PFAS TSCA	0.250		0	0	NR	NR	NR	0
PFAS RCRA MANIFEST	0.250		0	0	NR	NR	NR	0
PFAS ATSDR	0.250		0	0	NR	NR	NR	0
PFAS WQP	0.250		0	0	NR	NR	NR	0

## MAP FINDINGS SUMMARY

Database	Search Distance (Miles)	Target Property	< 1/8	1/8 - 1/4	1/4 - 1/2	1/2 - 1	> 1	Total Plotted
PFAS NPDES	0.250		0	0	NR	NR	NR	0
PFAS ECHO	0.250		0	0	NR	NR	NR	0
PFAS ECHO FIRE TRAIN	0.250		0	0	NR	NR	NR	0
PFAS PT 139 AIRPORT	0.250		0	0	NR	NR	NR	0
AQUEOUS FOAM NRC	0.250		0	0	NR	NR	NR	0
BIOSOLIDS	0.001		0	NR	NR	NR	NR	0
PFAS	0.250		0	0	NR	NR	NR	0
AIRS	0.001		0	NR	NR	NR	NR	0
ASBESTOS	0.001		0	NR	NR	NR	NR	0
BRRTS	0.001		0	NR	NR	NR	NR	0
COAL ASH	0.500		0	0	0	NR	NR	0
DRYCLEANERS	0.250		0	0	NR	NR	NR	0
Financial Assurance	0.001		0	NR	NR	NR	NR	0
LEAD	0.001		0	NR	NR	NR	NR	0
MANIFEST	0.250		0	0	NR	NR	NR	0
NPDES	0.001		0	NR	NR	NR	NR	0
TIER 2	0.001		0	NR	NR	NR	NR	0
WI WRRSER	0.001		0	NR	NR	NR	NR	0
UST FINDER RELEASE	0.500		0	0	2	NR	NR	2
UST FINDER	0.250		0	0	NR	NR	NR	0
E MANIFEST	0.250		0	0	NR	NR	NR	0
PFAS PROJECT	0.250		0	0	NR	NR	NR	0

### EDR HIGH RISK HISTORICAL RECORDS

#### *EDR Exclusive Records*

EDR MGP	1.000		0	0	0	0	NR	0
EDR Hist Auto	0.125		0	NR	NR	NR	NR	0
EDR Hist Cleaner	0.125		0	NR	NR	NR	NR	0

### EDR RECOVERED GOVERNMENT ARCHIVES

#### *Exclusive Recovered Govt. Archives*

RGA LF	0.001		0	NR	NR	NR	NR	0
RGA LUST	0.001		0	NR	NR	NR	NR	0

- Totals --		0	2	1	7	0	0	10
-------------	--	---	---	---	---	---	---	----

### NOTES:

TP = Target Property

NR = Not Requested at this Search Distance

Sites may be listed in more than one database

Map ID  
Direction  
Distance  
Elevation

MAP FINDINGS

Site

Database(s)

EDR ID Number  
EPA ID Number

1  
NE  
< 1/8  
0.041 mi.  
218 ft.

**JUDSON DOMAN**  
**W360S9521 MARKHAM RD**  
**EAGLE, WI**

**SHWIMS S129174713**  
**BRRTS N/A**

**Relative:**  
**Higher**

SHWIMS:

**Actual:**  
**921 ft.**

Name: JUDSON DOMAN  
Address: W360S9521 MARKHAM RD  
City,State,Zip: EAGLE, WI  
FID: 268318710  
Status: UNKNOWN  
Region: SOUTHEAST

BRRTS:

Name: JUDSON DOMAN  
Address: W360S9521 MARKHAM RD  
City,State,Zip: EAGLE, WI

[Click here for WDNR BRRTS Link:](#)

Site Id: 4258600  
Region Name: SE  
Facility ID: 268318710  
Owner Name: Not reported  
Owner Addr: Not reported  
Owner City,St,Zip: Not reported  
Activity Number: 0968000180  
Activity Display Number: 09-68-000180  
Detail Seq No: 33449  
Status: Not reported  
Activity Type: NO ACTION REQUIRED  
Activity Name: JUDSON DOMAN  
Activity Detail Address: Not reported  
Activity Comments: ACTIVITY MOVED TO NO ACTION REQUIRED TYPE ON 11-MAR-03. ORIGINAL ACTIVITY NO. WAS 02-68-000180  
Start Date: 01/01/1980  
End Date: 01/01/1980  
Last Action: 1980-01-01  
Dept Of Commerce Number: Not reported  
Comm Occurrence Id: Not reported  
EPA Cerclis Id: Not reported  
Jurisdiction: DNR RR  
Act Code: 390  
Risk Code: Not reported  
Acres: Not reported  
Acres 100: Not reported  
EPA NPL Site?: N  
Dept Of Commerce Tracking: Not reported  
PECFA Funds Eligible?: N  
Above Ground Storage Tank?: N  
Drycleaner?: N  
Co-contamination?: N  
Public Land Survey System Desc: SENE2705N17E  
Geo Located: Y  
DNR GIS Registry View Map Layers: N  
GIS Area Point Flag: N  
Latitude: 42.864868298  
Longitude: -88.463729575

Map ID  
Direction  
Distance  
Elevation

MAP FINDINGS

Site

Database(s)

EDR ID Number  
EPA ID Number

**JUDSON DOMAN (Continued)**

**S129174713**

DERF: N  
Offsite Impact: N  
Row Impact: N  
WDOT: N  
WDOT Description: Not reported  
WAM: N  
FRF: N  
GLC: N  
VPLE COC: N  
SUDZ: N  
Petrol UST: N  
Sediments: N  
PFAS: N

**Actions:**

Action Date: 1980-01-01 Action Code: 805  
Action Name: Historic Waste Site  
Action Desc: Any deposit of waste material, other than by homeowner on their own property, where an operating license was never issued by the DNR under Wis. Admin Code NR500. This includes, but is not limited to, foundry waste, municipal-type solid waste, coal ash, and some demolition wastes.  
Action Comments: Not reported

Action Date: 1980-01-01 Action Code: 1  
Action Name: Notification of Hazardous Substance Discharge  
Action Desc: Date DNR received notice of a discharge of a hazardous substance under s. 292.11 Wis. Stats. Discharge was discovered during an environmental assessment or laboratory analysis of soil, sediment, groundwater or vapor samples. Includes historic contamination.  
Action Comments: Not reported

Impact Number: 76934  
Impact Code: 06  
Impact Comments: Not reported  
Impact Potential: N  
Impact Description: Other

**Contacts:**

Role Desc: DNR File Contact  
Contact Name: JENNIFER MEYER  
Contact Address: 1027 W ST PAUL AVE  
Contact Addr2: Not reported  
Contact City,St,Zip: MILWAUKEE, WI 53233  
Contact Country: UNITED STATES  
Company Address: MILWAUKEE, WI 53233

Map ID  
Direction  
Distance  
Elevation

MAP FINDINGS

Site

Database(s)

EDR ID Number  
EPA ID Number

2  
SE  
< 1/8  
0.042 mi.  
221 ft.

**JUDSON DOMAN**  
**W360 S9521**  
**EAGLE, WI 53119**

**UST** **U003255731**  
**N/A**

**Relative:**  
**Lower**  
**Actual:**  
**910 ft.**

UST:  
Name: JUDSON DOMAN  
Address: W360 S9521  
City,State,Zip: EAGLE, WI 53119  
License: Storage Tank Registration  
License Type: Registration  
License Number: 465342  
Expiration Date: Not reported  
Licensee: Judson Doman  
Facility Reference Number: 97840|97840  
Fire Dept ID: 6714  
Federally Regulated: Yes  
Tank ID: 52166  
Municipality Name: Village of Eagle  
Tank Reference Number: 367795|671400045  
Equipment Wang ID: 671400045  
Tank Type: Underground Storage Tank  
Tank Status: Closed/Removed  
Tank Contents: Unleaded Gasoline  
Capacity: 1111.00  
Install Date: Not reported  
Construction Material: Coated Steel  
Marketer: N  
Tank Occupancy: Agricultural  
Corrosion Protection Type: Not reported  
Overfill Protection Type: Not Installed  
Leak Detection: Unknown  
Leak Test Method: Not reported  
Spill Protection: Not Installed  
Containment Sump Installed: N  
Wall Size: Single  
Dispenser Sump Installed: N  
Overfill Protection: Not Installed  
Date of Lining: Not reported  
Lining Inspection Date: Not reported  
CAS Number: Not reported  
Pipe Type: Piping (Storage Tank)  
Pipe Status: Closed/Removed  
Pipe Aboveground Piping: N  
Pipe Underground Piping: Y  
Pipe Construction Material: Unknown  
Pipe Wall Type: Single  
Pipe UST Manifolder: N  
Pipe Related Tank ID: 141196  
Pipe Catastrophic Leak Detection: Not reported  
Pipe System Type: Not reported  
Pipe Flex Connector: N  
Pipe Leak Test Method: Not reported  
Pipe Leak Detection: Unknown  
Pipe Corrosion Protection: Not reported  
Latest Test Name: Not reported  
Latest Test Date: Not reported  
Latest Test Expiration Date: Not reported

Map ID  
Direction  
Distance  
Elevation

MAP FINDINGS

Site

Database(s)

EDR ID Number  
EPA ID Number

**JUDSON DOMAN (Continued)**

**U003255731**

Name: JUDSON DOMAN  
Address: W360 S9521  
City,State,Zip: EAGLE, WI 53119  
License: Storage Tank Registration  
License Type: Registration  
License Number: 465342  
Expiration Date: Not reported  
Licensee: Judson Doman  
Facility Reference Number: 97840|97840  
Fire Dept ID: 6714  
Federally Regulated: No  
Tank ID: 71128  
Municipality Name: Village of Eagle  
Tank Reference Number: 367794|671400044  
Equipment Wang ID: 671400044  
Tank Type: Underground Storage Tank  
Tank Status: In Use  
Tank Contents: Diesel  
Capacity: 300.00  
Install Date: Not reported  
Construction Material: Coated Steel  
Marketer: N  
Tank Occupancy: Agricultural  
Corrosion Protection Type: Not reported  
Overfill Protection Type: Not Installed  
Leak Detection: Not reported  
Leak Test Method: Not reported  
Spill Protection: Not Installed  
Containment Sump Installed: N  
Wall Size: Single  
Dispenser Sump Installed: N  
Overfill Protection: Not Installed  
Date of Lining: Not reported  
Lining Inspection Date: Not reported  
CAS Number: Not reported  
Pipe Type: Piping (Storage Tank)  
Pipe Status: In Use  
Pipe Aboveground Piping: N  
Pipe Underground Piping: Y  
Pipe Construction Material: Not reported  
Pipe Wall Type: Single  
Pipe UST Manifolded: N  
Pipe Related Tank ID: 170640  
Pipe Catastrophic Leak Detection: Not reported  
Pipe System Type: Not reported  
Pipe Flex Connector: N  
Pipe Leak Test Method: Not reported  
Pipe Leak Detection: Not reported  
Pipe Corrosion Protection: Not reported  
Latest Test Name: Not reported  
Latest Test Date: Not reported  
Latest Test Expiration Date: Not reported

Name: JUDSON DOMAN  
Address: W360 S9521  
City,State,Zip: EAGLE, WI 53119  
License: Storage Tank Registration

Map ID  
Direction  
Distance  
Elevation

MAP FINDINGS

Site

Database(s)

EDR ID Number  
EPA ID Number

**JUDSON DOMAN (Continued)**

**U003255731**

License Type:	Registration
License Number:	465342
Expiration Date:	Not reported
Licensee:	Judson Doman
Facility Reference Number:	97840 97840
Fire Dept ID:	6714
Federally Regulated:	No
Tank ID:	97156
Municipality Name:	Village of Eagle
Tank Reference Number:	367793 671400043
Equipment Wang ID:	671400043
Tank Type:	Underground Storage Tank
Tank Status:	In Use
Tank Contents:	Diesel
Capacity:	1000.00
Install Date:	Not reported
Construction Material:	Coated Steel
Marketer:	N
Tank Occupancy:	Agricultural
Corrosion Protection Type:	Not reported
Overfill Protection Type:	Not Installed
Leak Detection:	Not reported
Leak Test Method:	Not reported
Spill Protection:	Not Installed
Containment Sump Installed:	N
Wall Size:	Single
Dispenser Sump Installed:	N
Overfill Protection:	Not Installed
Date of Lining:	Not reported
Lining Inspection Date:	Not reported
CAS Number:	Not reported
Pipe Type:	Piping (Storage Tank)
Pipe Status:	In Use
Pipe Aboveground Piping:	N
Pipe Underground Piping:	Y
Pipe Construction Material:	Not reported
Pipe Wall Type:	Single
Pipe UST Manifolded:	N
Pipe Related Tank ID:	196636
Pipe Catastrophic Leak Detection:	Not reported
Pipe System Type:	Not reported
Pipe Flex Connector:	N
Pipe Leak Test Method:	Not reported
Pipe Leak Detection:	Not reported
Pipe Corrosion Protection:	Not reported
Latest Test Name:	Not reported
Latest Test Date:	Not reported
Latest Test Expiration Date:	Not reported



Map ID  
 Direction  
 Distance  
 Elevation

MAP FINDINGS

Site

Database(s)

EDR ID Number  
 EPA ID Number

**3**  
**SSE**  
**1/8-1/4**  
**0.170 mi.**  
**899 ft.**

**CHARLES T HILL**  
**W360 S9812 MARKHAM RD**  
**EAGLE, WI 53119**

**UST**    **U003821898**  
**N/A**

**Relative:**  
**Lower**

UST:

**Actual:**  
**911 ft.**

Name:	CHARLES T HILL
Address:	W360 S9812 MARKHAM RD
City,State,Zip:	EAGLE, WI 53119
License:	Storage Tank Registration
License Type:	Registration
License Number:	441904
Expiration Date:	Not reported
Licensee:	Charles T Hill
Facility Reference Number:	61690 61690
Fire Dept ID:	6714
Federally Regulated:	No
Tank ID:	72440
Municipality Name:	Town of Eagle
Tank Reference Number:	367816 671400067
Equipment Wang ID:	671400067
Tank Type:	Underground Storage Tank
Tank Status:	In Use
Tank Contents:	Fuel Oil
Capacity:	300.00
Install Date:	Not reported
Construction Material:	Coated Steel
Marketer:	N
Tank Occupancy:	Residential
Corrosion Protection Type:	Not reported
Overfill Protection Type:	Not Installed
Leak Detection:	Not reported
Leak Test Method:	Not reported
Spill Protection:	Not Installed
Containment Sump Installed:	N
Wall Size:	Single
Dispenser Sump Installed:	N
Overfill Protection:	Not Installed
Date of Lining:	Not reported
Lining Inspection Date:	Not reported
CAS Number:	Not reported
Pipe Type:	Piping (Storage Tank)
Pipe Status:	In Use
Pipe Aboveground Piping:	N
Pipe Underground Piping:	Y
Pipe Construction Material:	Not reported
Pipe Wall Type:	Single
Pipe UST Manifolder:	N
Pipe Related Tank ID:	171950
Pipe Catastrophic Leak Detection:	Not reported
Pipe System Type:	Not reported
Pipe Flex Connector:	N
Pipe Leak Test Method:	Not reported
Pipe Leak Detection:	Not reported
Pipe Corrosion Protection:	Not reported
Latest Test Name:	Not reported
Latest Test Date:	Not reported
Latest Test Expiration Date:	Not reported

Map ID  
 Direction  
 Distance  
 Elevation

MAP FINDINGS

Site

Database(s)

EDR ID Number  
 EPA ID Number

**A4**  
**NNW**  
**1/4-1/2**  
**0.425 mi.**  
**2243 ft.**

**THE KETTLE OF EAGLE**  
**214 GROVE ST**  
**EAGLE, WI 53119**  
**Site 1 of 2 in cluster A**

**SHWIMS** U003461834  
**LUST** N/A  
**UST**  
**SPILLS**  
**Financial Assurance**

**Relative:**  
**Higher**  
**Actual:**  
**945 ft.**

**SHWIMS:**  
 Name: THE KETTLE (CITGO) GAS STATION  
 Address: 214 GROVE ST  
 City,State,Zip: EAGLE, WI 53119  
 FID: 268501860  
 Status: UNKNOWN  
 Region: SOUTHEAST

**LUST:**  
 Name: THE KETTLE (CITGO) GAS STATION  
 Address: 214 GROVE ST  
 City,State,Zip: EAGLE, WI 53119  
 Region Name: SE  
 Facility ID: 268501860  
**Status: OPEN**  
 Start Date: 06/06/1998  
 End Date: Not reported  
 Last Action: 01/12/2024  
 Site Id: 6901700  
 Detail Seq No: 196496  
 Activity Type: LUST  
 Act Code: 340  
 Activity Name: THE KETTLE OF EAGLE (CITGO)  
 Activity Number: 0368196496  
 Activity Display Number: 03-68-196496  
 Activity Detail Address: Not reported  
 Activity Comments: PREVIOUS FILE LOCATION: WAUKESHA  
 Jurisdiction: DNR RR  
 Owner Name: BRUCE HANKE  
 Owner Addr: W2604 COPPERHEAD LANE  
 Owner City,St,Zip: ELKHORN, WI 53121  
 Dept Of Commerce Number: 53119999914  
 Comm Occurrence Id: Not reported  
 EPA Cerclis Id: Not reported  
 Risk Code: Not reported  
 Acres: 0.5  
 Acres 100: Not reported  
 EPA NPL Site?: N  
 Dept Of Commerce Tracking: Not reported  
 PECFA Funds Eligible?: Y  
 Above Ground Storage Tank?: N  
 Drycleaner?: N  
 Co-contamination?: N  
 Public Land Survey System Desc: SENW2205N17E  
 Geo Located: Yes  
 DNR GIS Registry View Map Layers: No  
 Latitude: 42.880124091  
 Longitude: -88.473758518  
 DERF: N  
 Offsite Impact: N  
 Row Impact: N  
 WDOT: N  
 WDOT Description: Not reported

Map ID  
 Direction  
 Distance  
 Elevation

MAP FINDINGS

Site

Database(s)

EDR ID Number  
 EPA ID Number

**THE KETTLE OF EAGLE (Continued)**

**U003461834**

WAM: N  
 FRF: N  
 GLC: N  
 VPLE COC: N  
 SUDZ: N  
 Petrol UST: Y  
 Sediments: N  
 PFAS: N

**Actions:**

Action Date: 2024-01-12 Action Code: 195  
 Action Name: Semi-Annual/PECFA Cost Reporting (NR700) Requirement Met  
 Action Desc: Date DNR received submittal of completed online semi-annual report form, meeting the requirements of NR 700.  
 Action Comments: Period: 7/1/2023 - 12/31/2023

Action Date: 2015-10-12 Action Code: 99  
 Action Name: Miscellaneous  
 Action Desc: Miscellaneous action - See Action Comments  
 Action Comments: CONTACTED CONSULTANT FOR AN UPDATE.

Action Date: 2005-09-29 Action Code: 37  
 Action Name: Site Investigation Report (SIR) Received (non-fee)  
 Action Desc: Date DNR received a site investigation report (SIR) to determine degree & extent of contamination and form a basis for choosing the appropriate remedial action.  
 Action Comments: NR 1/31/06

Action Date: 1999-11-29 Action Code: 37  
 Action Name: Site Investigation Report (SIR) Received (non-fee)  
 Action Desc: Date DNR received a site investigation report (SIR) to determine degree & extent of contamination and form a basis for choosing the appropriate remedial action.  
 Action Comments: Not reported

Action Date: 2020-06-30 Action Code: 99  
 Action Name: Miscellaneous  
 Action Desc: Miscellaneous action - See Action Comments  
 Action Comments: MW ABANDONMENT DOCUMENTATION

Action Date: 1998-12-23 Action Code: 99  
 Action Name: Miscellaneous  
 Action Desc: Miscellaneous action - See Action Comments  
 Action Comments: NOTIF OF MW INSTALLATION IN ROW

Action Date: 2007-08-02 Action Code: 43  
 Action Name: Site Activity Status Update Received  
 Action Desc: Date DNR received an update regarding site activities.  
 Action Comments: GW RESULTS - SCOPE OF WORK NOT COMPLETE

Action Date: 2015-08-24 Action Code: 130  
 Action Name: DNR Regulatory Reminder Sent  
 Action Desc: Date DNR sent written notification to Responsible Parties and/or other interested parties reminding them of a regulatory obligation.  
 Action Comments: PECFA SUNSET LETTER

Action Date: 2019-01-30 Action Code: 195

Map ID  
Direction  
Distance  
Elevation

MAP FINDINGS

Site

Database(s)

EDR ID Number  
EPA ID Number

**THE KETTLE OF EAGLE (Continued)**

**U003461834**

Action Name: Semi-Annual/PECFA Cost Reporting (NR700) Requirement Met  
Action Desc: Date DNR received submittal of completed online semi-annual report form, meeting the requirements of NR 700.  
Action Comments: Period: 7/1/2018 - 12/31/2018

Action Date: 2007-02-27 Action Code: 99  
Action Name: Miscellaneous  
Action Desc: Miscellaneous action - See Action Comments  
Action Comments: REC'D REQ'T EST. COST FOR ADD'L RD OF GW & FREE PRODUCT SAMPLING

Action Date: 2021-01-25 Action Code: 195  
Action Name: Semi-Annual/PECFA Cost Reporting (NR700) Requirement Met  
Action Desc: Date DNR received submittal of completed online semi-annual report form, meeting the requirements of NR 700.  
Action Comments: Period: 7/1/2020 - 12/31/2020

Action Date: 2011-03-11 Action Code: 99  
Action Name: Miscellaneous  
Action Desc: Miscellaneous action - See Action Comments  
Action Comments: WORK SCOPE AND COST ESTIMATE

Action Date: 2020-06-30 Action Code: 198  
Action Name: Request for Additional Information (Fee-Based or Closure)  
Action Desc: Date DNR requests additional information in order to make a determination on a fee-based or closure submittal.  
Action Comments: REQUEST FOR MW ABANDONMENT

Action Date: 2010-12-10 Action Code: 39  
Action Name: Remedial Action Options Report (RAOR) Received (non-fee)  
Action Desc: Date DNR received a remedial action options report (RAOR). It identifies and evaluates options to prevent, minimize, stabilize or eliminate threats from discharged hazardous substances and to restore the environment to the extent practicable.  
Action Comments: Not reported

Action Date: 2011-10-17 Action Code: 99  
Action Name: Miscellaneous  
Action Desc: Miscellaneous action - See Action Comments  
Action Comments: REC'D LIGHT NON-AQUEOUS PHASE LIQ. ASSESS. REPT

Action Date: 2022-04-18 Action Code: 33  
Action Name: Tank System Site Assessment (TSSA) Report Received  
Action Desc: Date DNR received a tank system site assessment (TSSA) regarding tank closure or change in services for an above-ground or underground tank system.  
Action Comments: TSSA

Action Date: 2019-01-23 Action Code: 130  
Action Name: DNR Regulatory Reminder Sent  
Action Desc: Date DNR sent written notification to Responsible Parties and/or other interested parties reminding them of a regulatory obligation.  
Action Comments: PECFA REMINDER LETTER

Action Date: 2020-06-03 Action Code: 79  
Action Name: Case Closure Review Request Received  
Action Desc: Date DNR Project Manager received a request to review Case Closure - (Form 4400-202). A fee was paid for DNR review.

Map ID  
Direction  
Distance  
Elevation

MAP FINDINGS

Site

Database(s)

EDR ID Number  
EPA ID Number

**THE KETTLE OF EAGLE (Continued)**

**U003461834**

Action Comments: AUTO-ENTERED

Action Date: 2020-06-03 Action Code: 198  
Action Name: Request for Additional Information (Fee-Based or Closure)  
Action Desc: Date DNR requests additional information in order to make a determination on a fee-based or closure submittal.  
Action Comments: AR Pause

Action Date: 2018-07-05 Action Code: 195  
Action Name: Semi-Annual/PECFA Cost Reporting (NR700) Requirement Met  
Action Desc: Date DNR received submittal of completed online semi-annual report form, meeting the requirements of NR 700.  
Action Comments: Period: 1/1/2018 - 6/30/2018

Action Date: 2021-04-06 Action Code: 130  
Action Name: DNR Regulatory Reminder Sent  
Action Desc: Date DNR sent written notification to Responsible Parties and/or other interested parties reminding them of a regulatory obligation.  
Action Comments: VAPOR INTRUSION AND TCE REMINDER LETTER

Action Date: 2019-10-23 Action Code: 43  
Action Name: Site Activity Status Update Received  
Action Desc: Date DNR received an update regarding site activities.  
Action Comments: REC'D ADD'L GW MONITORING DATA

Action Date: 2017-01-31 Action Code: 195  
Action Name: Semi-Annual/PECFA Cost Reporting (NR700) Requirement Met  
Action Desc: Date DNR received submittal of completed online semi-annual report form, meeting the requirements of NR 700.  
Action Comments: Period: 7/1/2016 - 12/31/2016

Action Date: 2014-10-23 Action Code: 99  
Action Name: Miscellaneous  
Action Desc: Miscellaneous action - See Action Comments  
Action Comments: CONTACTED CONSULTANT FOR STATUS UPDATE

Action Date: 2019-07-25 Action Code: 195  
Action Name: Semi-Annual/PECFA Cost Reporting (NR700) Requirement Met  
Action Desc: Date DNR received submittal of completed online semi-annual report form, meeting the requirements of NR 700.  
Action Comments: Period: 1/1/2019 - 6/30/2019

Action Date: 2007-03-29 Action Code: 99  
Action Name: Miscellaneous  
Action Desc: Miscellaneous action - See Action Comments  
Action Comments: DCOM APPROVES NEW SCOPE OF WORK COSTS

Action Date: 2003-06-09 Action Code: 37  
Action Name: Site Investigation Report (SIR) Received (non-fee)  
Action Desc: Date DNR received a site investigation report (SIR) to determine degree & extent of contamination and form a basis for choosing the appropriate remedial action.  
Action Comments: NR

Action Date: 2000-05-09 Action Code: 140  
Action Name: Site Investigation Report (SIR) Not Approved  
Action Desc: Date DNR provided notice that a site investigation report (SIR) has



Map ID  
Direction  
Distance  
Elevation

MAP FINDINGS

Site

Database(s)

EDR ID Number  
EPA ID Number

**THE KETTLE OF EAGLE (Continued)**

**U003461834**

Action Date: 2019-07-25 Action Code: 130  
Action Name: DNR Regulatory Reminder Sent  
Action Desc: Date DNR sent written notification to Responsible Parties and/or other interested parties reminding them of a regulatory obligation.  
Action Comments: PECFA REMINDER LETTER

Action Date: 2019-07-25 Action Code: 130  
Action Name: DNR Regulatory Reminder Sent  
Action Desc: Date DNR sent written notification to Responsible Parties and/or other interested parties reminding them of a regulatory obligation.  
Action Comments: PECFA REMINDER LETTER

Action Date: 2003-07-16 Action Code: 38  
Action Name: Site Investigation Report (SIR) Approved  
Action Desc: Date DNR provided notice that a site investigation report (SIR) has been approved and the degree & extent of contamination has been defined for all or part of a cleanup activity at a site.  
Action Comments: SEND TO PECFA PUBLIC BID 28 FOR RA

Action Date: 2020-01-23 Action Code: 130  
Action Name: DNR Regulatory Reminder Sent  
Action Desc: Date DNR sent written notification to Responsible Parties and/or other interested parties reminding them of a regulatory obligation.  
Action Comments: PECFA REMINDER LETTER

Action Date: 2020-01-23 Action Code: 195  
Action Name: Semi-Annual/PECFA Cost Reporting (NR700) Requirement Met  
Action Desc: Date DNR received submittal of completed online semi-annual report form, meeting the requirements of NR 700.  
Action Comments: Period: 7/1/2019 - 12/31/2019

Action Date: 2016-07-20 Action Code: 195  
Action Name: Semi-Annual/PECFA Cost Reporting (NR700) Requirement Met  
Action Desc: Date DNR received submittal of completed online semi-annual report form, meeting the requirements of NR 700.  
Action Comments: Period: 1/1/2016 - 6/30/2016

Action Date: 1998-06-06 Action Code: 1  
Action Name: Notification of Hazardous Substance Discharge  
Action Desc: Date DNR received notice of a discharge of a hazardous substance under s. 292.11 Wis. Stats. Discharge was discovered during an environmental assessment or laboratory analysis of soil, sediment, groundwater or vapor samples. Includes historic contamination.  
Action Comments: Not reported

Action Date: 1998-09-02 Action Code: 2  
Action Name: Responsible Party (RP) letter sent  
Action Desc: Date of DNR letter to responsible party (RP) notifying them of state law responsibilities associated with the investigation and cleanup of a hazardous substance discharge to the environment.  
Action Comments: Not reported

Action Date: 1998-08-31 Action Code: 35  
Action Name: Site Investigation Workplan (SIWP) Received (non-fee)  
Action Desc: Date DNR received a site investigation workplan (SIWP) which states the objectives of the site investigation to determine the degree and extent of contamination.

Map ID  
Direction  
Distance  
Elevation

MAP FINDINGS

Site

Database(s)

EDR ID Number  
EPA ID Number

**THE KETTLE OF EAGLE (Continued)**

**U003461834**

Action Comments: Not reported

Action Date: 1999-08-04 Action Code: 99  
Action Name: Miscellaneous  
Action Desc: Miscellaneous action - See Action Comments  
Action Comments: NOT. TO TREAT OR DISPOSE

Action Date: 2006-11-20 Action Code: 99  
Action Name: Miscellaneous  
Action Desc: Miscellaneous action - See Action Comments  
Action Comments: LETTER TO CONSULTANT REQUESTING COST ESTIMATE FOR ADD'L WORK

Action Date: 2018-11-21 Action Code: 99  
Action Name: Miscellaneous  
Action Desc: Miscellaneous action - See Action Comments  
Action Comments: LNAPL EVALUATION

Action Date: 2008-04-03 Action Code: 99  
Action Name: Miscellaneous  
Action Desc: Miscellaneous action - See Action Comments  
Action Comments: REC'D ANALYTICAL RESULTS OF PETROLEUM SAMPLE

Action Date: 2002-05-20 Action Code: 99  
Action Name: Miscellaneous  
Action Desc: Miscellaneous action - See Action Comments  
Action Comments: SOIL BORING/MONITORING WELL INSTALL. ROW

Action Date: 2019-12-11 Action Code: 505  
Action Name: PECFA Cost Request Approved  
Action Desc: Date DNR approved a request for pre-approval of a scope of work and associated costs under the Petroleum Environmental Cleanup Fund Award (PECFA).  
Action Comments: Not reported

Action Date: 2017-07-31 Action Code: 195  
Action Name: Semi-Annual/PECFA Cost Reporting (NR700) Requirement Met  
Action Desc: Date DNR received submittal of completed online semi-annual report form, meeting the requirements of NR 700.  
Action Comments: Period: 1/1/2017 - 6/30/2017

Action Date: 2018-07-16 Action Code: 130  
Action Name: DNR Regulatory Reminder Sent  
Action Desc: Date DNR sent written notification to Responsible Parties and/or other interested parties reminding them of a regulatory obligation.  
Action Comments: PECFA REMINDER LETTER

Action Date: 2018-01-09 Action Code: 195  
Action Name: Semi-Annual/PECFA Cost Reporting (NR700) Requirement Met  
Action Desc: Date DNR received submittal of completed online semi-annual report form, meeting the requirements of NR 700.  
Action Comments: Period: 7/1/2017 - 12/31/2017

Action Date: 1998-10-13 Action Code: 99  
Action Name: Miscellaneous  
Action Desc: Miscellaneous action - See Action Comments  
Action Comments: "NOTIF OF 3 MW INSTALLATIONS OFFSITE"



Map ID  
Direction  
Distance  
Elevation

MAP FINDINGS

Site

Database(s)

EDR ID Number  
EPA ID Number

**THE KETTLE OF EAGLE (Continued)**

**U003461834**

Action Date: 2009-09-22 Action Code: 99  
Action Name: Miscellaneous  
Action Desc: Miscellaneous action - See Action Comments  
Action Comments: REC'D NOTICE OF INTENT - ROUND 61

Action Date: 2003-12-18 Action Code: 502  
Action Name: PECFA Bidding Completed  
Action Desc: Responsible party notified that a Petroleum Environmental Cleanup Fund Award (PECFA) bid has established the total allowable reimbursement. See comments for details.  
Action Comments: Not reported

Action Date: 2003-10-13 Action Code: 501  
Action Name: PECFA Bidding to Establish Cost Cap  
Action Desc: Responsible party notified that bidding to establish a Petroleum Environmental Cleanup Fund Award (PECFA) reimbursement cost cap will be done. See comments for bid details.  
Action Comments: PILOT TEST; FREE PRODUCT RECOVERY

Action Date: 2006-11-06 Action Code: 99  
Action Name: Miscellaneous  
Action Desc: Miscellaneous action - See Action Comments  
Action Comments: REC'D ADD'L INFO ON BID RESULTS

Action Date: 2013-07-16 Action Code: 99  
Action Name: Miscellaneous  
Action Desc: Miscellaneous action - See Action Comments  
Action Comments: PECFA TRANSFER NOTIFICATION LETTER SENT

Action Date: 2004-02-09 Action Code: 90  
Action Name: SER First In/First Out (FIFO) Review Process Started  
Action Desc: Date DNR southeast region (SER) review process of first in/first out (FIFO) is completed for a submittal.  
Action Comments: REC'D SOIL BORINGS/REC. WELLS INSTALL. ROW

Action Date: 2006-01-31 Action Code: 99  
Action Name: Miscellaneous  
Action Desc: Miscellaneous action - See Action Comments  
Action Comments: SENT LETTER RERQUESTING ADD'L INFO ON BID WORK

Action Date: 2006-10-23 Action Code: 99  
Action Name: Miscellaneous  
Action Desc: Miscellaneous action - See Action Comments  
Action Comments: RESENT REQUEST FOR INFO

Action Date: 2019-05-23 Action Code: 504  
Action Name: PECFA Cost Request Received  
Action Desc: Date DNR received a request for pre-approval of a scope of work and associated costs under the Petroleum Environmental Cleanup Fund Award (PECFA).  
Action Comments: Not reported

Action Date: 2019-05-30 Action Code: 505  
Action Name: PECFA Cost Request Approved  
Action Desc: Date DNR approved a request for pre-approval of a scope of work and associated costs under the Petroleum Environmental Cleanup Fund Award (PECFA).

Map ID  
Direction  
Distance  
Elevation

MAP FINDINGS

Site

Database(s)

EDR ID Number  
EPA ID Number

**THE KETTLE OF EAGLE (Continued)**

**U003461834**

Action Comments: Not reported

Action Date: 2016-01-19 Action Code: 195  
Action Name: Semi-Annual/PECFA Cost Reporting (NR700) Requirement Met  
Action Desc: Date DNR received submittal of completed online semi-annual report form, meeting the requirements of NR 700.  
Action Comments: Period: 7/1/2015 - 12/31/2015

Action Date: 2019-07-01 Action Code: 99  
Action Name: Miscellaneous  
Action Desc: Miscellaneous action - See Action Comments  
Action Comments: AMENDED BUDGET

Action Date: 2009-06-15 Action Code: 501  
Action Name: PECFA Bidding to Establish Cost Cap  
Action Desc: Responsible party notified that bidding to establish a Petroleum Environmental Cleanup Fund Award (PECFA) reimbursement cost cap will be done. See comments for bid details.  
Action Comments: BID ROUND 61 BID TO PREPARE RAOR

Action Date: 2016-01-21 Action Code: 43  
Action Name: Site Activity Status Update Received  
Action Desc: Date DNR received an update regarding site activities.  
Action Comments: ANNUAL GW MONITORING REPORT

Action Date: 2018-03-26 Action Code: 504  
Action Name: PECFA Cost Request Received  
Action Desc: Date DNR received a request for pre-approval of a scope of work and associated costs under the Petroleum Environmental Cleanup Fund Award (PECFA).  
Action Comments: Not reported

Action Date: 2001-03-26 Action Code: 43  
Action Name: Site Activity Status Update Received  
Action Desc: Date DNR received an update regarding site activities.  
Action Comments: LTR TO DOT INSTALLING MW IN ROW

Action Date: 2009-06-22 Action Code: 501  
Action Name: PECFA Bidding to Establish Cost Cap  
Action Desc: Responsible party notified that bidding to establish a Petroleum Environmental Cleanup Fund Award (PECFA) reimbursement cost cap will be done. See comments for bid details.  
Action Comments: \* SYSTEM ADDED \*

Action Date: 2022-01-28 Action Code: 195  
Action Name: Semi-Annual/PECFA Cost Reporting (NR700) Requirement Met  
Action Desc: Date DNR received submittal of completed online semi-annual report form, meeting the requirements of NR 700.  
Action Comments: Period: 7/1/2021 - 12/31/2021

Action Date: 2020-08-17 Action Code: 130  
Action Name: DNR Regulatory Reminder Sent  
Action Desc: Date DNR sent written notification to Responsible Parties and/or other interested parties reminding them of a regulatory obligation.  
Action Comments: EMERGING CONTAMINANTS REMINDER LETTER

Action Date: 1999-10-26 Action Code: 122

Map ID  
Direction  
Distance  
Elevation

MAP FINDINGS

Site

Database(s)

EDR ID Number  
EPA ID Number

**THE KETTLE OF EAGLE (Continued)**

**U003461834**

Action Name: Interim Action Plan Received (non-fee)  
Action Desc: Date DNR received a plan outlining a non-emergency immediate action that will be taken to halt a hazardous substance discharge and to minimize the harmful effects to public health, safety or the environment.  
Action Comments: Not reported

Action Date: 2007-07-31 Action Code: 99  
Action Name: Miscellaneous  
Action Desc: Miscellaneous action - See Action Comments  
Action Comments: ADDITIONAL SITE INFORMATION

Action Date: 2005-02-09 Action Code: 43  
Action Name: Site Activity Status Update Received  
Action Desc: Date DNR received an update regarding site activities.  
Action Comments: VAPOR AND LIQUID STATUS REPORT

Action Date: 2002-08-21 Action Code: 43  
Action Name: Site Activity Status Update Received  
Action Desc: Date DNR received an update regarding site activities.  
Action Comments: STATUS UPDATE

Action Date: 2001-07-27 Action Code: 43  
Action Name: Site Activity Status Update Received  
Action Desc: Date DNR received an update regarding site activities.  
Action Comments: ADDITIONAL SITE INVESTIGATION

Action Date: 2002-02-12 Action Code: 37  
Action Name: Site Investigation Report (SIR) Received (non-fee)  
Action Desc: Date DNR received a site investigation report (SIR) to determine degree & extent of contamination and form a basis for choosing the appropriate remedial action.  
Action Comments: Not reported

Action Date: 2011-06-20 Action Code: 99  
Action Name: Miscellaneous  
Action Desc: Miscellaneous action - See Action Comments  
Action Comments: SENSING REPORT

Action Date: 2014-10-29 Action Code: 504  
Action Name: PECFA Cost Request Received  
Action Desc: Date DNR received a request for pre-approval of a scope of work and associated costs under the Petroleum Environmental Cleanup Fund Award (PECFA).  
Action Comments: BID WAIVER REQUEST RECEIVED

Action Date: 2014-10-30 Action Code: 505  
Action Name: PECFA Cost Request Approved  
Action Desc: Date DNR approved a request for pre-approval of a scope of work and associated costs under the Petroleum Environmental Cleanup Fund Award (PECFA).  
Action Comments: BID WAIVER REQUEST APPROVED

Action Date: 2020-07-23 Action Code: 195  
Action Name: Semi-Annual/PECFA Cost Reporting (NR700) Requirement Met  
Action Desc: Date DNR received submittal of completed online semi-annual report form, meeting the requirements of NR 700.

Map ID  
Direction  
Distance  
Elevation

MAP FINDINGS

Site

Database(s)

EDR ID Number  
EPA ID Number

**THE KETTLE OF EAGLE (Continued)**

**U003461834**

Action Comments: Period: 1/1/2020 - 6/30/2020

Action Date: 2008-12-24 Action Code: 43  
Action Name: Site Activity Status Update Received  
Action Desc: Date DNR received an update regarding site activities.  
Action Comments: STATUS REPORT

Action Date: 2022-07-05 Action Code: 195  
Action Name: Semi-Annual/PECFA Cost Reporting (NR700) Requirement Met  
Action Desc: Date DNR received submittal of completed online semi-annual report form, meeting the requirements of NR 700.  
Action Comments: Period: 1/1/2022 - 6/30/2022

Action Date: 2018-01-16 Action Code: 130  
Action Name: DNR Regulatory Reminder Sent  
Action Desc: Date DNR sent written notification to Responsible Parties and/or other interested parties reminding them of a regulatory obligation.  
Action Comments: PECFA REMINDER LETTER

Action Date: 2011-09-07 Action Code: 130  
Action Name: DNR Regulatory Reminder Sent  
Action Desc: Date DNR sent written notification to Responsible Parties and/or other interested parties reminding them of a regulatory obligation.  
Action Comments: Vapor Intrusion (VI) Assessment Notification Ltr Sent

Action Date: 2000-10-03 Action Code: 99  
Action Name: Miscellaneous  
Action Desc: Miscellaneous action - See Action Comments  
Action Comments: LETTER FOR PERMISSION TO PERFORM BORINGS IN STH 59 & 67 ROW

Action Date: 2018-05-24 Action Code: 505  
Action Name: PECFA Cost Request Approved  
Action Desc: Date DNR approved a request for pre-approval of a scope of work and associated costs under the Petroleum Environmental Cleanup Fund Award (PECFA).  
Action Comments: Not reported

Action Date: 2007-01-22 Action Code: 99  
Action Name: Miscellaneous  
Action Desc: Miscellaneous action - See Action Comments  
Action Comments: REQUESTED REVISED COST ESTIMATE FOR ADD'L WORK

Action Date: 2020-06-11 Action Code: 199  
Action Name: Additional Information Received (Fee-Based or Closure)  
Action Desc: Date DNR received the additional information that it had requested in order to make a determination on a fee-based or closure submittal.  
Action Comments: AR Restart

Action Date: 2023-01-23 Action Code: 195  
Action Name: Semi-Annual/PECFA Cost Reporting (NR700) Requirement Met  
Action Desc: Date DNR received submittal of completed online semi-annual report form, meeting the requirements of NR 700.  
Action Comments: Period: 7/1/2022 - 12/31/2022

Substances:

Substance Desc: Gasoline - Unleaded and Leaded  
Amount Released: Not reported

Map ID  
Direction  
Distance  
Elevation

MAP FINDINGS

Site

Database(s)

EDR ID Number  
EPA ID Number

**THE KETTLE OF EAGLE (Continued)**

**U003461834**

Release Code: Not reported

Impact Number: 236779  
Impact Code: 04  
Impact Comments: Not reported  
Impact Potential: N  
Impact Description: Groundwater Contamination

Impact Number: 196498  
Impact Code: 05  
Impact Comments: Not reported  
Impact Potential: N  
Impact Description: Soil Contamination

Impact Number: 236780  
Impact Code: 09  
Impact Comments: Not reported  
Impact Potential: N  
Impact Description: Free Product

**Contacts:**

Role Desc: Consultant  
Contact Name: K SINGH & ASSOCIATES INC  
Contact Address: 3636 N 124TH ST  
Contact Addr2: Not reported  
Contact City,St,Zip: WAUWATOSA, WI 53222  
Contact Country: UNITED STATES  
Company Address: WAUWATOSA, WI 53222

Role Desc: RP Contact/Agent  
Contact Name: JOHN THEISEN  
Contact Address: N9198 E SHORE DR  
Contact Addr2: THE KETTLE GROUP  
Contact City,St,Zip: EAST TROY, WI 53120  
Contact Country: UNITED STATES  
Company Address: EAST TROY, WI 53120

Role Desc: Responsible Party  
Contact Name: THE KETTLE GROUP  
Contact Address: 720 MAIN ST  
Contact Addr2: Not reported  
Contact City,St,Zip: MUKWONAGO, WI 53149  
Contact Country: UNITED STATES  
Company Address: MUKWONAGO, WI 53149

Role Desc: DNR Project Manager  
Contact Name: PAM MYLOTTA  
Contact Address: 1027 W ST PAUL AVE  
Contact Addr2: Not reported  
Contact City,St,Zip: MILWAUKEE, WI 53233  
Contact Country: UNITED STATES  
Company Address: MILWAUKEE, WI 53233

**UST:**

Name: THE KETTLE OF EAGLE  
Address: 214 GROVE ST

Map ID  
Direction  
Distance  
Elevation

MAP FINDINGS

Site

Database(s)

EDR ID Number  
EPA ID Number

**THE KETTLE OF EAGLE (Continued)**

**U003461834**

City,State,Zip: EAGLE, WI 53119  
License: Underground Storage Tank Permit(s) to Operate  
License Type: Permit  
License Number: 413306  
Expiration Date: 9/28/2024 12:00:00 AM  
Licensee: Hanke's Investment Properties II LLC  
Facility Reference Number: 136070|136070  
Fire Dept ID: 6714  
Federally Regulated: Yes  
Tank ID: 105470  
Municipality Name: Village of Eagle  
Tank Reference Number: 367834|671400085  
Equipment Wang ID: 671400085  
Tank Type: Underground Storage Tank  
Tank Status: In Use  
Tank Contents: Unleaded Gasoline  
Capacity: 6000.00  
Install Date: 1/1/1980 12:00:00 AM  
Construction Material: Lined Steel  
Marketer: Y  
Tank Occupancy: Retail Fuel Sales  
Corrosion Protection Type: Not Applicable  
Overfill Protection Type: 90alm95auto  
Leak Detection: Automatic Tank Gauge  
Leak Test Method: Monthly Monitoring  
Spill Protection: Installed  
Containment Sump Installed: N  
Wall Size: Single  
Dispenser Sump Installed: N  
Overfill Protection: Installed  
Date of Lining: 12/23/1998 12:00:00 AM  
Lining Inspection Date: 10/26/2020 12:00:00 AM  
CAS Number: Not reported  
Pipe Type: Piping (Storage Tank)  
Pipe Status: In Use  
Pipe Aboveground Piping: N  
Pipe Underground Piping: Y  
Pipe Construction Material: Fiberglass or Poly  
Pipe Wall Type: Single  
Pipe UST Manifolder: N  
Pipe Related Tank ID: 204897  
Pipe Catastrophic Leak Detection: Flow Restrictor  
Pipe System Type: Pressurized  
Pipe Flex Connector: N  
Pipe Leak Test Method: Annual Tightness Test  
Pipe Leak Detection: Inventory Control/Tightness Testing  
Pipe Corrosion Protection: Not Applicable  
Latest Test Name: Not reported  
Latest Test Date: Not reported  
Latest Test Expiration Date: Not reported

Name: THE KETTLE OF EAGLE  
Address: 214 GROVE ST  
City,State,Zip: EAGLE, WI 53119  
License: Underground Storage Tank Permit(s) to Operate  
License Type: Permit  
License Number: 413306

Map ID  
Direction  
Distance  
Elevation

MAP FINDINGS

Site

Database(s)

EDR ID Number  
EPA ID Number

**THE KETTLE OF EAGLE (Continued)**

**U003461834**

Expiration Date: 9/28/2024 12:00:00 AM  
Licensee: Hanke's Investment Properties II LLC  
Facility Reference Number: 136070|136070  
Fire Dept ID: 6714  
Federally Regulated: Yes  
Tank ID: 106908  
Municipality Name: Village of Eagle  
Tank Reference Number: 367835|671400086  
Equipment Wang ID: 671400086  
Tank Type: Underground Storage Tank  
Tank Status: In Use  
Tank Contents: Unleaded Gasoline  
Capacity: 8000.00  
Install Date: 1/1/1980 12:00:00 AM  
Construction Material: Lined Steel  
Marketer: Y  
Tank Occupancy: Retail Fuel Sales  
Corrosion Protection Type: Not Applicable  
Overfill Protection Type: 90alm95auto  
Leak Detection: Automatic Tank Gauge  
Leak Test Method: Monthly Monitoring  
Spill Protection: Installed  
Containment Sump Installed: N  
Wall Size: Single  
Dispenser Sump Installed: N  
Overfill Protection: Installed  
Date of Lining: 12/23/1998 12:00:00 AM  
Lining Inspection Date: 10/26/2020 12:00:00 AM  
CAS Number: Not reported  
Pipe Type: Piping (Storage Tank)  
Pipe Status: In Use  
Pipe Aboveground Piping: N  
Pipe Underground Piping: Y  
Pipe Construction Material: Fiberglass or Poly  
Pipe Wall Type: Single  
Pipe UST Manifolder: N  
Pipe Related Tank ID: 206323  
Pipe Catastrophic Leak Detection: Flow Restrictor  
Pipe System Type: Pressurized  
Pipe Flex Connector: N  
Pipe Leak Test Method: Annual Tightness Test  
Pipe Leak Detection: Inventory Control/Tightness Testing  
Pipe Corrosion Protection: Not Applicable  
Latest Test Name: Not reported  
Latest Test Date: Not reported  
Latest Test Expiration Date: Not reported

Name: THE KETTLE OF EAGLE  
Address: 214 GROVE ST  
City,State,Zip: EAGLE, WI 53119  
License: Underground Storage Tank Permit(s) to Operate  
License Type: Permit  
License Number: 413306  
Expiration Date: 9/28/2024 12:00:00 AM  
Licensee: Hanke's Investment Properties II LLC  
Facility Reference Number: 136070|136070  
Fire Dept ID: 6714

Map ID  
Direction  
Distance  
Elevation

MAP FINDINGS

Site

Database(s)

EDR ID Number  
EPA ID Number

**THE KETTLE OF EAGLE (Continued)**

**U003461834**

Federally Regulated: Yes  
Tank ID: 109213  
Municipality Name: Village of Eagle  
Tank Reference Number: 367836|671400087  
Equipment Wang ID: 671400087  
Tank Type: Underground Storage Tank  
Tank Status: In Use  
Tank Contents: Unleaded Gasoline  
Capacity: 10000.00  
Install Date: 1/1/1980 12:00:00 AM  
Construction Material: Lined Steel  
Marketer: Y  
Tank Occupancy: Retail Fuel Sales  
Corrosion Protection Type: Not Applicable  
Overfill Protection Type: 90alm95auto  
Leak Detection: Automatic Tank Gauge  
Leak Test Method: Monthly Monitoring  
Spill Protection: Installed  
Containment Sump Installed: N  
Wall Size: Single  
Dispenser Sump Installed: N  
Overfill Protection: Installed  
Date of Lining: 12/23/1998 12:00:00 AM  
Lining Inspection Date: 10/26/2020 12:00:00 AM  
CAS Number: Not reported  
Pipe Type: Piping (Storage Tank)  
Pipe Status: In Use  
Pipe Aboveground Piping: N  
Pipe Underground Piping: Y  
Pipe Construction Material: Fiberglass or Poly  
Pipe Wall Type: Single  
Pipe UST Manifolder: N  
Pipe Related Tank ID: 208606  
Pipe Catastrophic Leak Detection: Flow Restrictor  
Pipe System Type: Pressurized  
Pipe Flex Connector: N  
Pipe Leak Test Method: Annual Tightness Test  
Pipe Leak Detection: Inventory Control/Tightness Testing  
Pipe Corrosion Protection: Not Applicable  
Latest Test Name: Not reported  
Latest Test Date: Not reported  
Latest Test Expiration Date: Not reported

**SPILLS:**

Name: THE KETTLE (CITGO) GAS STATION  
Address: 214 GROVE ST  
City,State,Zip: EAGLE, WI 53119  
Site Id: 6901700  
Detail Seq No: 40562  
Activity Type: SPILLS  
Activity Name: KETTLE GAS STATION [HISTORIC SPILL]  
Activity Number: 0468040562  
Activity Display Number: 04-68-040562  
Activity Detail Address: Not reported  
Activity Comments: OLD SPILL ID: 850825-02 HISTORIC SPILL. FURTHER ACTION MAY NOT BE NECESSARY. PLEASE CONTACT DNR SPILL COORDINATOR IN SE REGION FOR FILE INFORMATION.



Map ID  
Direction  
Distance  
Elevation

MAP FINDINGS

Site

Database(s)

EDR ID Number  
EPA ID Number

**THE KETTLE OF EAGLE (Continued)**

**U003461834**

Region Name: SE  
Facility ID: 268501860  
Start Date: 08/25/1985  
End Date: Not reported  
Last Action: 1985-08-25  
Status Cd: H  
Status: HISTORIC SPILL  
Jurisdiction: DNR RR  
Act Code: 350  
Owner Name: BRUCE HANKE  
Owner Addr: W2604 COPPERHEAD LANE  
Owner City,St,Zip: ELKHORN, WI 53121  
Dept Of Commerce Number: Not reported  
Comm Occurrence Id: Not reported  
EPA Cerclis Id: Not reported  
Risk Code: Not reported  
Acres: Not reported  
Acres 100: Not reported  
EPA NPL Site?: N  
Dept Of Commerce Tracking: Not reported  
PECFA Funds Eligible?: N  
Above Ground Storage Tank?: N  
Drycleaner?: N  
Co-contamination?: N  
Public Land Survey System Desc: Not reported  
Geo Located: N  
DNR GIS Registry View Map Layers: N  
GIS Area Point Flag: N  
Latitude: Not reported  
Longitude: Not reported  
DERF: N  
Offsite Impact: N  
Row Impact: N  
WDOT: N  
WDOT Description: Not reported  
WAM: N  
FRF: N  
GLC: N  
VPLE COC: N  
SUDZ: N  
Petrol UST: N  
Sediments: N  
PFAS: N

**Actions:**

Action Date: 1985-08-25 Action Code: 5  
Action Name: Notification of Hazardous Substance Spill  
Action Desc: Date a hazardous substance spill is reported to DNR (or DATCP)  
Action Comments: Not reported

Action Date: 1985-08-25 Action Code: 1  
Action Name: Spill Incident Occurred  
Action Desc: Date a hazardous substance spill occurred or date reported to DNR (or DATCP) if actual date of spill is unknown.  
Action Comments: Auto populated via migration process

Action Date: 1985-08-25 Action Code: 777  
Action Name: Historic Spill

Map ID  
Direction  
Distance  
Elevation

MAP FINDINGS

Site

Database(s)

EDR ID Number  
EPA ID Number

**THE KETTLE OF EAGLE (Continued)**

**U003461834**

Action Desc: This is a historic spill activity. Further review by DNR is required to confirm the activity status. Please contact DNR for file information.  
Action Comments: Not reported

Incident Date: 8/25/1985 00:00:00  
Report Date: Not reported  
Spill Source: 06  
Notify Flag: Not reported  
DNR Investigate: Not reported  
Spill Cause: AUTO SHUTOFF VALVE FAILURE  
Spill Color: Not reported  
Spill Odor: Not reported  
Physical Description: Not reported  
Spill Comments: Not reported  
Spill Comments: Not reported

Spill Action Code: 01  
Spill Action Desc: No Action Taken  
Spill Action Comments: CONTAINED/RECOVERED

Impact Number: 148016  
Impact Code: 14  
Impact Comments: CONTAINED/RECOVERED  
Impact Potential: N  
Impact Description: Contained/Recovered

**Contacts:**

Role Desc: Responsible Party  
Contact Name: THE KETTLE GROUP  
Contact Address: 720 MAIN ST  
Contact Addr2: Not reported  
Contact City,St,Zip: MUKWONAGO, WI 53149  
Contact Country: UNITED STATES  
Company Address: MUKWONAGO, WI 53149

Name: THE KETTLE (CITGO) GAS STATION  
Address: 214 GROVE ST  
City,State,Zip: EAGLE, WI 53119  
Site Id: 6901700  
Detail Seq No: 552528  
Activity Type: SPILLS  
Activity Name: THE KETTLE OF EAGLE (CITGO) SPILL  
Activity Number: 0468552528  
Activity Display Number: 04-68-552528  
Activity Detail Address: AT THE PUMPS  
Activity Comments: \*\*\* AUTO-POPULATED FROM SPILL SERTS SYSTEM. SPILL ID: 20080602SE68-1  
\*\*\*

Region Name: SE  
Facility ID: 268501860  
Start Date: 06/02/2008  
End Date: 10/08/2008  
Last Action: 2008-10-10  
Status Cd: C  
Status: CLOSED  
Jurisdiction: DNR RR  
Act Code: 350

Map ID  
Direction  
Distance  
Elevation

MAP FINDINGS

Site

Database(s)

EDR ID Number  
EPA ID Number

**THE KETTLE OF EAGLE (Continued)**

**U003461834**

Owner Name: BRUCE HANKE  
Owner Addr: W2604 COPPERHEAD LANE  
Owner City,St,Zip: ELKHORN, WI 53121  
Dept Of Commerce Number: Not reported  
Comm Occurrence Id: Not reported  
EPA Cerclis Id: Not reported  
Risk Code: Not reported  
Acres: Not reported  
Acres 100: Not reported  
EPA NPL Site?: N  
Dept Of Commerce Tracking: Not reported  
PECFA Funds Eligible ?: N  
Above Ground Storage Tank?: N  
Drycleaner?: N  
Co-contamination?: N  
Public Land Survey System Desc: Not reported  
Geo Located: N  
DNR GIS Registry View Map Layers: N  
GIS Area Point Flag: N  
Latitude: Not reported  
Longitude: Not reported  
DERF: N  
Offsite Impact: N  
Row Impact: N  
WDOT: N  
WDOT Description: Not reported  
WAM: N  
FRF: N  
GLC: N  
VPLE COC: N  
SUDZ: N  
Petrol UST: N  
Sediments: N  
PFAS: N

**Actions:**

Action Date: 2008-06-02 Action Code: 1  
Action Name: Spill Incident Occurred  
Action Desc: Date a hazardous substance spill occurred or date reported to DNR (or DATCP) if actual date of spill is unknown.  
Action Comments: Not reported

Action Date: 2008-06-02 Action Code: 5  
Action Name: Notification of Hazardous Substance Spill  
Action Desc: Date a hazardous substance spill is reported to DNR (or DATCP)  
Action Comments: Not reported

Action Date: 2008-10-08 Action Code: 11  
Action Name: Spill Activity Closed  
Action Desc: Date DNR determined that no further action is required at a spill activity.  
Action Comments: Not reported

Incident Date: 6/2/2008 12:27:00  
Report Date: 6/2/2008 12:38:00  
Spill Source: 07  
Notify Flag: N  
DNR Investigate: L FOX

Map ID  
Direction  
Distance  
Elevation

MAP FINDINGS

Site

Database(s)

EDR ID Number  
EPA ID Number

**THE KETTLE OF EAGLE (Continued)**

**U003461834**

Spill Cause: HOSE SPRAYED CUSTOMER AND CONCRETE, FIRE DEPARTMENT HAD FEW DETAILS.  
Spill Color: Not reported  
Spill Odor: Not reported  
Physical Description: Not reported  
Spill Comments: HUMAN ERROR  
Spill Comments: FIRE DEPARTMENT DISPATCHER HAD LITTLE INFO ON SPILL PLEASE CONTACT CLERK IF MORE DETAILS ARE NEEDED. SUBMITTED VIA SERTS WEB FORM REF # 3653 THIS WAS A VERY SMALL SPILL THAT WAS CLEANED UP. THIS SPILL CAN BE CLOSED.

Spill Action Code: 04  
Spill Action Desc: Cleanup Method - Absorbent  
Spill Action Comments: Not reported

Spill Action Code: 05  
Spill Action Desc: Waste Destination  
Spill Action Comments: COMMON TRASH

Substances:

Substance Desc: Gasoline - Unleaded and Leaded  
Amount Released: 1.5  
Release Code: Gal

Impact Number: 558194  
Impact Code: 13  
Impact Comments: CONCRETE  
Impact Potential: N  
Impact Description: Concrete/Asphalt

Contacts:

Role Desc: DNR Project Manager  
Contact Name: RILEY NEUMANN  
Contact Address: 1027 W ST PAUL AVE  
Contact Addr2: Not reported  
Contact City,St,Zip: MILWAUKEE, WI 53233  
Contact Country: UNITED STATES  
Company Address: MILWAUKEE, WI 53233

Role Desc: Responsible Party  
Contact Name: THE KETTLE GROUP  
Contact Address: 720 MAIN ST  
Contact Addr2: Not reported  
Contact City,St,Zip: MUKWONAGO, WI 53149  
Contact Country: UNITED STATES  
Company Address: MUKWONAGO, WI 53149

WI Financial Assurance 2:

Name: THE KETTLE OF EAGLE  
Address: 214 GROVE ST  
City,State,Zip: EAGLE, WI 53119  
Region: 2  
Formatted Name: Mid Continent Casualty Company\*  
Building ID: 136070  
FR Description: Insurance  
Regulatory Object Id: 367834  
Equipment Number: 105470

Map ID  
Direction  
Distance  
Elevation

MAP FINDINGS

Site

Database(s)

EDR ID Number  
EPA ID Number

**THE KETTLE OF EAGLE (Continued)**

**U003461834**

Equipment Type: Underground Storage Tank  
License Number: 413306  
License Type: Underground Storage Tank Permit(s) to Operate  
License Status: Licensed  
Licensee: Hanke's Investment Properties II LLC  
Financial Responsible Expiration Date: 07/12/2024  
Financial Responsible Reference Number: 03-TOP-000040741  
Mech Type: Underground Storage Tank  
Mech Amt: 6000

Name: THE KETTLE OF EAGLE  
Address: 214 GROVE ST  
City,State,Zip: EAGLE, WI 53119  
Region: 2  
Formatted Name: Mid Continent Casualty Company\*  
Building ID: 136070  
FR Description: Insurance  
Regulatory Object Id: 367836  
Equipment Number: 109213  
Equipment Type: Underground Storage Tank  
License Number: 413306  
License Type: Underground Storage Tank Permit(s) to Operate  
License Status: Licensed  
Licensee: Hanke's Investment Properties II LLC  
Financial Responsible Expiration Date: 07/12/2024  
Financial Responsible Reference Number: 03-TOP-000040741  
Mech Type: Underground Storage Tank  
Mech Amt: 10000

Name: THE KETTLE OF EAGLE  
Address: 214 GROVE ST  
City,State,Zip: EAGLE, WI 53119  
Region: 2  
Formatted Name: Mid Continent Casualty Company\*  
Building ID: 136070  
FR Description: Insurance  
Regulatory Object Id: 367835  
Equipment Number: 106908  
Equipment Type: Underground Storage Tank  
License Number: 413306  
License Type: Underground Storage Tank Permit(s) to Operate  
License Status: Licensed  
Licensee: Hanke's Investment Properties II LLC  
Financial Responsible Expiration Date: 07/12/2024  
Financial Responsible Reference Number: 03-TOP-000040741  
Mech Type: Underground Storage Tank  
Mech Amt: 8000

Map ID  
Direction  
Distance  
Elevation

MAP FINDINGS

Site

Database(s)

EDR ID Number  
EPA ID Number

A5  
NNW  
1/4-1/2  
0.425 mi.  
2243 ft.

**THE KETTLE OF EAGLE (CITGO)**  
**214 GROVE ST**  
**EAGLE, WI 53119**

**UST FINDER RELEASE**    **1029117098**  
**N/A**

**Site 2 of 2 in cluster A**

**Relative:**  
**Higher**  
**Actual:**  
**945 ft.**

UST FINDER RELEASE:

Object ID: 441344  
Facility ID: Not reported  
Lust ID: WI03-68-196496  
Name: THE KETTLE OF EAGLE (CITGO)  
Address: 214 GROVE ST  
City,State,Zip: EAGLE, WI 53119  
Address Match Type: StreetAddress  
Reported Date: 1998/06/06 15:59:59+00  
Status: Open  
Substance: Not reported  
Population within 1500ft: 558  
Domestic Wells within 1500ft: 113  
Land Use: Developed, Low Intensity  
Within SPA: No  
SPA PWS Facility ID: Not reported  
SPA Water Type: Not reported  
SPA Facility Type: Not reported  
SPA HUC12: Not reported  
Within WHPA: Yes  
WHPA PWS Facility ID: WI2683475\_1  
WHPA Water Type: GW - Ground water  
WHPA Facility Type: WL - Well  
WHPA HUC12: 071200060202  
Within 100yr Floodplain: No  
Tribe: Not reported  
EPA Region: 5  
NFA Letter 1: Not reported  
NFA Letter 2: Not reported  
NFA Letter 3: Not reported  
NFA Letter 4: Not reported  
Closed With Residual Contaminate: Not reported  
Coordinate Source: Geocode  
X Coord: -88.47442  
Y Coord: 42.87802  
Latitude: 42.8780199999999  
Longitude: -88.4744199999999

6  
SE  
1/4-1/2  
0.480 mi.  
2532 ft.

**EAGLE TN**  
**CTH LO 1/4 MI E OF MARKHAM RD**  
**EAGLE, WI**

**SHWIMS**    **S107603919**  
**BRRTS**    **N/A**

**Relative:**  
**Lower**  
**Actual:**  
**900 ft.**

SHWIMS:

Name: EAGLE TN  
Address: CTH LO 1/4 MI E OF MARKHAM RD  
City,State,Zip: EAGLE, WI  
FID: 268150850  
Status: CLOSED  
Region: SOUTHEAST

BRRTS:

Map ID  
Direction  
Distance  
Elevation

MAP FINDINGS

Site

Database(s)

EDR ID Number  
EPA ID Number

**EAGLE TN (Continued)**

**S107603919**

Name: EAGLE TN  
Address: CTH LO 1/4 MI E OF MARKHAM RD  
City,State,Zip: EAGLE, WI

[Click here for WDNR BRRTS Link:](#)

Site Id: 1655500  
Region Name: SE  
Facility ID: 268150850  
Owner Name: JACK & ROBIN SCHMIDT  
Owner Addr: S100 W35498 CTH LO  
Owner City,St,Zip: EAGLE, WI 53119  
Activity Number: 0968000204  
Activity Display Number: 09-68-000204  
Detail Seq No: 33535  
Status: Not reported  
Activity Type: NO ACTION REQUIRED  
Activity Name: EAGLE TN  
Activity Detail Address: Not reported  
Activity Comments: ACTIVITY MOVED TO NO ACTION REQUIRED TYPE ON 13-FEB-03. ORIGINAL ACTIVITY NO. WAS 02-68-000204  
Start Date: 01/01/1980  
End Date: 01/01/1980  
Last Action: 1980-01-01  
Dept Of Commerce Number: Not reported  
Comm Occurrence Id: Not reported  
EPA Cerclis Id: Not reported  
Jurisdiction: DNR RR  
Act Code: 390  
Risk Code: Not reported  
Acres: Not reported  
Acres 100: Not reported  
EPA NPL Site?: N  
Dept Of Commerce Tracking: Not reported  
PECFA Funds Eligible?: N  
Above Ground Storage Tank?: N  
Drycleaner?: N  
Co-contamination?: N  
Public Land Survey System Desc: SESW2605N17E  
Geo Located: Y  
DNR GIS Registry View Map Layers: N  
GIS Area Point Flag: N  
Latitude: 42.858723881  
Longitude: -88.457972882  
DERF: N  
Offsite Impact: N  
Row Impact: N  
WDOT: N  
WDOT Description: Not reported  
WAM: N  
FRF: N  
GLC: N  
VPLE COC: N  
SUDZ: N  
Petrol UST: N  
Sediments: N  
PFAS: N

Map ID  
Direction  
Distance  
Elevation

**MAP FINDINGS**

Site

Database(s)

EDR ID Number  
EPA ID Number

**EAGLE TN (Continued)**

**S107603919**

**Actions:**

Action Date: 1980-01-01 Action Code: 1  
Action Name: Notification of Hazardous Substance Discharge  
Action Desc: Date DNR received notice of a discharge of a hazardous substance under s. 292.11 Wis. Stats. Discharge was discovered during an environmental assessment or laboratory analysis of soil, sediment, groundwater or vapor samples. Includes historic contamination.  
Action Comments: Not reported

Impact Number: 77028  
Impact Code: 04  
Impact Comments: Not reported  
Impact Potential: N  
Impact Description: Groundwater Contamination

Impact Number: 77029  
Impact Code: 05  
Impact Comments: Not reported  
Impact Potential: N  
Impact Description: Soil Contamination

Impact Number: 77030  
Impact Code: 06  
Impact Comments: Not reported  
Impact Potential: N  
Impact Description: Other

**Contacts:**

Role Desc: DNR File Contact  
Contact Name: JENNIFER MEYER  
Contact Address: 1027 W ST PAUL AVE  
Contact Addr2: Not reported  
Contact City,St,Zip: MILWAUKEE, WI 53233  
Contact Country: UNITED STATES  
Company Address: MILWAUKEE, WI 53233

**B7  
NNW  
1/4-1/2  
0.490 mi.  
2588 ft.**

**CHAPMAN OIL INC  
100 ELKHORN RD  
EAGLE, WI  
Site 1 of 2 in cluster B**

**LUST S116435366  
BRRTS N/A**

**Relative:  
Higher  
Actual:  
965 ft.**

**LUST:**  
Name: CHAPMAN OIL INC  
Address: 100 ELKHORN RD  
City,State,Zip: EAGLE, WI  
Region Name: SE  
Facility ID: 268170210  
**Status: CLOSED**  
Start Date: 04/11/1994  
End Date: 03/06/1995  
Last Action: 11/29/2022  
Site Id: 4108900  
Detail Seq No: 31544  
Activity Type: LUST  
Act Code: 340



Map ID  
Direction  
Distance  
Elevation

MAP FINDINGS

Site

Database(s)

EDR ID Number  
EPA ID Number

**CHAPMAN OIL INC (Continued)**

**S116435366**

Activity Name: CHAPMAN OIL INC  
Activity Number: 0368004120  
Activity Display Number: 03-68-004120  
Activity Detail Address: Not reported  
Activity Comments: Not reported  
Jurisdiction: DNR RR  
Owner Name: Not reported  
Owner Addr: Not reported  
Owner City,St,Zip: Not reported  
Dept Of Commerce Number: 53119910099  
Comm Occurrence Id: Not reported  
EPA Cerclis Id: Not reported  
Risk Code: Not reported  
Acres: Not reported  
Acres 100: Not reported  
EPA NPL Site?: N  
Dept Of Commerce Tracking: Not reported  
PECFA Funds Eligible?: Y  
Above Ground Storage Tank?: N  
Drycleaner?: N  
Co-contamination?: N  
Public Land Survey System Desc: NESW2205N17E  
Geo Located: Yes  
DNR GIS Registry View Map Layers: No  
Latitude: 42.878647532  
Longitude: -88.475460124  
DERF: N  
Offsite Impact: N  
Row Impact: N  
WDOT: N  
WDOT Description: Not reported  
WAM: N  
FRF: N  
GLC: N  
VPLE COC: N  
SUDZ: N  
Petrol UST: Y  
Sediments: N  
PFAS: N

**Actions:**

Action Date: 1995-03-06 Action Code: 11  
Action Name: Activity Closed  
Action Desc: Date DNR sends a letter approving the final closure of an activity based on data provided and compliance with NR 726 and 727. No further investigation or remediation is required at this time.  
Action Comments: Not reported

Action Date: 1995-01-24 Action Code: 41  
Action Name: Remedial Action Report Received  
Action Desc: [OBSOLETE] Date the DNR receives the Remedial Action Report detailing remedial action efforts for an activity.  
Action Comments: RA REPORT RECV'D

Action Date: 1995-03-06 Action Code: 99  
Action Name: Miscellaneous  
Action Desc: Miscellaneous action - See Action Comments

Map ID  
Direction  
Distance  
Elevation

MAP FINDINGS

Site

Database(s)

EDR ID Number  
EPA ID Number

**CHAPMAN OIL INC (Continued)**

**S116435366**

Action Comments: CASE CLOSED

Action Date: 1994-04-12 Action Code: 2

Action Name: Responsible Party (RP) letter sent  
Action Desc: Date of DNR letter to responsible party (RP) notifying them of state law responsibilities associated with the investigation and cleanup of a hazardous substance discharge to the environment.

Action Comments: RP LETTER

Action Date: 1994-04-11 Action Code: 1

Action Name: Notification of Hazardous Substance Discharge  
Action Desc: Date DNR received notice of a discharge of a hazardous substance under s. 292.11 Wis. Stats. Discharge was discovered during an environmental assessment or laboratory analysis of soil, sediment, groundwater or vapor samples. Includes historic contamination.

Action Comments: Not reported

Substances:

Substance Desc: Gasoline - Unleaded and Leaded  
Amount Released: Not reported  
Release Code: Not reported

Impact Number: 74965  
Impact Code: 05  
Impact Comments: SOIL CONTAMINATION  
Impact Potential: N  
Impact Description: Soil Contamination

Contacts:

Role Desc: DNR File Contact  
Contact Name: JENNIFER MEYER  
Contact Address: 1027 W ST PAUL AVE  
Contact Addr2: Not reported  
Contact City,St,Zip: MILWAUKEE, WI 53233  
Contact Country: UNITED STATES  
Company Address: MILWAUKEE, WI 53233

Role Desc: Responsible Party  
Contact Name: CHAPMAN OIL INC  
Contact Address: 320 PARK AVE  
Contact Addr2: Not reported  
Contact City,St,Zip: EAGLE, WI 53119  
Contact Country: UNITED STATES  
Company Address: EAGLE, WI 53119

BRRTS:

Name: CHAPMAN OIL INC  
Address: 100 ELKHORN RD  
City,State,Zip: EAGLE, WI

Click here for WDNR BRRTS Link:

Site Id: 4108900  
Region Name: SE  
Facility ID: 268170210  
Owner Name: Not reported

Map ID  
Direction  
Distance  
Elevation

MAP FINDINGS

Site

Database(s)

EDR ID Number  
EPA ID Number

**CHAPMAN OIL INC (Continued)**

**S116435366**

Owner Addr: Not reported  
Owner City,St,Zip: Not reported  
Activity Number: 0968296989  
Activity Display Number: 09-68-296989  
Detail Seq No: 296989  
Status: Not reported  
Activity Type: NO ACTION REQUIRED  
Activity Name: CHAPMAN AMOCO  
Activity Detail Address: Not reported  
Activity Comments: UST Closure - No site investigation required. 1 4000 g unleaded tank and 1 2000 g diesel tank  
  
Start Date: 10/31/2000  
End Date: 10/31/2000  
Last Action: 2000-10-31  
Dept Of Commerce Number: Not reported  
Comm Occurrence Id: Not reported  
EPA Cerclis Id: Not reported  
Jurisdiction: DNR RR  
Act Code: 390  
Risk Code: Not reported  
Acres: Not reported  
Acres 100: Not reported  
EPA NPL Site?: N  
Dept Of Commerce Tracking: Not reported  
PECFA Funds Eligible?: N  
Above Ground Storage Tank?: N  
Drycleaner?: N  
Co-contamination?: N  
Public Land Survey System Desc: NESW2205N17E  
Geo Located: Y  
DNR GIS Registry View Map Layers: N  
GIS Area Point Flag: N  
Latitude: 42.878639083  
Longitude: -88.475417663  
DERF: N  
Offsite Impact: N  
Row Impact: N  
WDOT: N  
WDOT Description: Not reported  
WAM: N  
FRF: N  
GLC: N  
VPLE COC: N  
SUDZ: N  
Petrol UST: N  
Sediments: N  
PFAS: N

**Actions:**

Action Date: 2000-10-31 Action Code: 801  
Action Name: No Action Required (NAR) determination  
Action Desc: Date of DNR determination that no action is required (NAR) or limited actions were necessary when laboratory results indicated no detect to low level contamination.  
Action Comments: Not reported  
  
Action Date: 2000-10-31 Action Code: 33

Map ID  
Direction  
Distance  
Elevation

MAP FINDINGS

EDR ID Number  
EPA ID Number

Site

Database(s)

**CHAPMAN OIL INC (Continued)**

**S116435366**

Action Name: Tank System Site Assessment (TSSA) Report Received  
Action Desc: Date DNR received a tank system site assessment (TSSA) regarding tank closure or change in services for an above-ground or underground tank system.  
Action Comments: Not reported

Action Date: 2000-10-31 Action Code: 1  
Action Name: Notification of Hazardous Substance Discharge  
Action Desc: Date DNR received notice of a discharge of a hazardous substance under s. 292.11 Wis. Stats. Discharge was discovered during an environmental assessment or laboratory analysis of soil, sediment, groundwater or vapor samples. Includes historic contamination.  
Action Comments: Not reported

Contacts:  
Role Desc: DNR File Contact  
Contact Name: JENNIFER MEYER  
Contact Address: 1027 W ST PAUL AVE  
Contact Addr2: Not reported  
Contact City,St,Zip: MILWAUKEE, WI 53233  
Contact Country: UNITED STATES  
Company Address: MILWAUKEE, WI 53233

**B8** **CHAPMAN OIL INC** **UST FINDER RELEASE** **1028932599**  
**NNW** **100 ELKHORN RD**  
**1/4-1/2** **EAGLE, WI 0** **N/A**  
**0.490 mi.**  
**2588 ft.** **Site 2 of 2 in cluster B**

**Relative:** **Higher** **UST FINDER RELEASE:**  
**Actual:** **965 ft.** Object ID: 441336  
Facility ID: Not reported  
Lust ID: WI03-68-004120  
Name: CHAPMAN OIL INC  
Address: 100 ELKHORN RD  
City,State,Zip: EAGLE, WI 0  
Address Match Type: PointAddress  
Reported Date: 1994/04/11 15:59:59+00  
Status: No Further Action  
Substance: Not reported  
Population within 1500ft: 423  
Domestic Wells within 1500ft: 88  
Land Use: Developed, Low Intensity  
Within SPA: No  
SPA PWS Facility ID: Not reported  
SPA Water Type: Not reported  
SPA Facility Type: Not reported  
SPA HUC12: Not reported  
Within WHPA: Yes  
WHPA PWS Facility ID: WI2683475\_1  
WHPA Water Type: GW - Ground water  
WHPA Facility Type: WL - Well  
WHPA HUC12: 071200060202  
Within 100yr Floodplain: No  
Tribe: Not reported  
EPA Region: 5

Map ID  
 Direction  
 Distance  
 Elevation

MAP FINDINGS

Site

Database(s)

EDR ID Number  
 EPA ID Number

**CHAPMAN OIL INC (Continued)**

**1028932599**

NFA Letter 1:	Not reported
NFA Letter 2:	Not reported
NFA Letter 3:	Not reported
NFA Letter 4:	Not reported
Closed With Residual Contaminate:	Not reported
Coordinate Source:	Geocode
X Coord:	-88.47561
Y Coord:	42.8788500000001
Latitude:	42.87885
Longitude:	-88.47561

**9**  
 North  
 1/4-1/2  
 0.499 mi.  
 2634 ft.

**THUEMLING TIM**  
**417 MAIN ST**  
**EAGLE, WI 53119**

**RCRA-VSQQ 1004795720**  
**SHWIMS WI0000902130**  
**FINDS**  
**ECHO**  
**BRRTS**

**Relative:**  
**Higher**  
**Actual:**  
**932 ft.**

RCRA Listings:	
Date Form Received by Agency:	19941020
Handler Name:	Thuemling Tim
Handler Address:	417 Main St
Handler City,State,Zip:	EAGLE, WI 53119
EPA ID:	WI0000902130
Contact Name:	TIM THUEMLING
Contact Address:	417 MAIN ST
Contact City,State,Zip:	EAGLE, WI 53119
Contact Telephone:	Not reported
Contact Fax:	Not reported
Contact Email:	Not reported
Contact Title:	Not reported
EPA Region:	05
Land Type:	Private
Federal Waste Generator Description:	Conditionally Exempt Small Quantity Generator
Non-Notifier:	Not reported
Biennial Report Cycle:	Not reported
Accessibility:	Not reported
Active Site Indicator:	Handler Activities
State District Owner:	Not reported
State District:	Not reported
Mailing Address:	417 MAIN ST
Mailing City,State,Zip:	EAGLE, WI 53119
Owner Name:	Thuemling Tim
Owner Type:	Private
Operator Name:	Not reported
Operator Type:	Not reported
Short-Term Generator Activity:	No
Importer Activity:	No
Mixed Waste Generator:	No
Transporter Activity:	No
Transfer Facility Activity:	No
Recycler Activity with Storage:	No
Small Quantity On-Site Burner Exemption:	No
Smelting Melting and Refining Furnace Exemption:	No
Underground Injection Control:	No
Off-Site Waste Receipt:	No
Universal Waste Indicator:	No
Universal Waste Destination Facility:	No
Federal Universal Waste:	No

Map ID  
 Direction  
 Distance  
 Elevation

MAP FINDINGS

Site

Database(s)

EDR ID Number  
 EPA ID Number

**THUEMLING TIM (Continued)**

**1004795720**

Active Site State-Reg Handler:	---
Federal Facility Indicator:	Not reported
Hazardous Secondary Material Indicator:	N
Sub-Part K Indicator:	Not reported
2018 GPRA Permit Baseline:	Not on the Baseline
2018 GPRA Renewals Baseline:	Not on the Baseline
202 GPRA Corrective Action Baseline:	No
Subject to Corrective Action Universe:	No
Non-TSDFs Where RCRA CA has Been Imposed Universe:	No
Corrective Action Priority Ranking:	No NCAPS ranking
Environmental Control Indicator:	No
Institutional Control Indicator:	No
Human Exposure Controls Indicator:	N/A
Groundwater Controls Indicator:	N/A
Significant Non-Complier Universe:	No
Unaddressed Significant Non-Complier Universe:	No
Addressed Significant Non-Complier Universe:	No
Significant Non-Complier With a Compliance Schedule Universe:	No
Financial Assurance Required:	Not reported
Handler Date of Last Change:	20000915
Recognized Trader-Importer:	No
Recognized Trader-Exporter:	No
Importer of Spent Lead Acid Batteries:	No
Exporter of Spent Lead Acid Batteries:	No
Recycler Activity Without Storage:	No
Manifest Broker:	No
Sub-Part P Indicator:	No

Hazardous Waste Summary:

Waste Code:	D001
Waste Description:	Ignitable Waste

Handler - Owner Operator:

Owner/Operator Indicator:	Owner
Owner/Operator Name:	THUEMLING TIM
Legal Status:	Private
Date Became Current:	Not reported
Date Ended Current:	Not reported
Owner/Operator Address:	417 MAIN ST
Owner/Operator City,State,Zip:	EAGLE, MN 53119
Owner/Operator Telephone:	Not reported
Owner/Operator Telephone Ext:	Not reported
Owner/Operator Fax:	Not reported
Owner/Operator Email:	Not reported

Historic Generators:

Receive Date:	19941020
Handler Name:	THUEMLING TIM
Federal Waste Generator Description:	Conditionally Exempt Small Quantity Generator
State District Owner:	Not reported
Large Quantity Handler of Universal Waste:	No
Recognized Trader Importer:	No
Recognized Trader Exporter:	No
Spent Lead Acid Battery Importer:	No
Spent Lead Acid Battery Exporter:	No

Map ID  
Direction  
Distance  
Elevation

MAP FINDINGS

Site

Database(s)

EDR ID Number  
EPA ID Number

**THUEMLING TIM (Continued)**

**1004795720**

Current Record: Yes  
Non Storage Recycler Activity: Not reported  
Electronic Manifest Broker: Not reported

List of NAICS Codes and Descriptions:  
NAICS Codes: No NAICS Codes Found

Facility Has Received Notices of Violations:  
Violations: No Violations Found

Evaluation Action Summary:  
Evaluations: No Evaluations Found

SHWIMS:  
Name: THUEMLING TIM  
Address: 417 MAIN ST  
City,State,Zip: EAGLE, WI 53119  
FID: 268461710  
Status: OPERATING  
Region: SOUTHEAST

FINDS:  
Registry ID: 110005417502

[Click Here for FRS Facility Detail Report:](#)

Environmental Interest/Information System:  
The Resource Conservation and Recovery Act Information System (RCRAInfo) is EPA's comprehensive information system in support of the Resource Conservation and Recovery Act (RCRA) of 1976 and the Hazardous and Solid Waste Amendments (HSWA) of 1984. It tracks many types of information about generators, transporters, treaters, storers, and disposers of hazardous waste.  
The Wisconsin Environmental Site Register (WI-ESR) is a database that contains core information about facilities, organizations, and people related to the Wisconsin Department of Natural Resources (DNR).

[Click this hyperlink](#) while viewing on your computer to access additional FINDS: detail in the EDR Site Report.

ECHO:  
Envid: 1004795720  
Registry ID: 110005417502  
DFR URL: <http://echo.epa.gov/detailed-facility-report?fid=110005417502>  
Name: THUEMLING TIM  
Address: 417 MAIN ST  
City,State,Zip: EAGLE, WI 53119

BRRTS:  
Name: THUEMLING TIM  
Address: 417 MAIN ST  
City,State,Zip: EAGLE, WI 53119

Map ID  
 Direction  
 Distance  
 Elevation

MAP FINDINGS

Site

Database(s)

EDR ID Number  
 EPA ID Number

**THUEMLING TIM (Continued)**

**1004795720**

[Click here for WDNR BRRTS Link:](#)

Site Id:	2926400
Region Name:	SE
Facility ID:	268461710
Owner Name:	TIM THUEMLING
Owner Addr:	417 MAIN ST
Owner City,St,Zip:	EAGLE, WI 53119
Activity Number:	0968295432
Activity Display Number:	09-68-295432
Detail Seq No:	295432
Status:	Not reported
Activity Type:	NO ACTION REQUIRED
Activity Name:	THUEMLING, TIM
Activity Detail Address:	Not reported
Activity Comments:	UST Closure - No site investigation required. 1000 gal fuel oil
Start Date:	11/04/1994
End Date:	11/04/1994
Last Action:	1994-11-04
Dept Of Commerce Number:	Not reported
Comm Occurrence Id:	Not reported
EPA Cerclis Id:	Not reported
Jurisdiction:	DNR RR
Act Code:	390
Risk Code:	Not reported
Acres:	Not reported
Acres 100:	Not reported
EPA NPL Site?:	N
Dept Of Commerce Tracking:	Not reported
PECFA Funds Eligible ?:	N
Above Ground Storage Tank?:	N
Drycleaner?:	N
Co-contamination?:	N
Public Land Survey System Desc:	NWSE2205N17E
Geo Located:	Y
DNR GIS Registry View Map Layers:	N
GIS Area Point Flag:	N
Latitude:	42.878691997
Longitude:	-88.46883697
DERF:	N
Offsite Impact:	N
Row Impact:	N
WDOT:	N
WDOT Description:	Not reported
WAM:	N
FRF:	N
GLC:	N
VPLE COC:	N
SUDZ:	N
Petrol UST:	N
Sediments:	N
PFAS:	N

**Actions:**

Action Date:	1994-11-04	Action Code:	801
Action Name:	No Action Required (NAR) determination		



Map ID  
Direction  
Distance  
Elevation

MAP FINDINGS

Site

Database(s)

EDR ID Number  
EPA ID Number

**THUEMLING TIM (Continued)**

**1004795720**

Action Desc: Date of DNR determination that no action is required (NAR) or limited actions were necessary when laboratory results indicated no detect to low level contamination.

Action Comments: Not reported

Action Date: 1994-11-04 Action Code: 33  
Action Name: Tank System Site Assessment (TSSA) Report Received  
Action Desc: Date DNR received a tank system site assessment (TSSA) regarding tank closure or change in services for an above-ground or underground tank system.

Action Comments: Not reported

Action Date: 1994-11-04 Action Code: 1  
Action Name: Notification of Hazardous Substance Discharge  
Action Desc: Date DNR received notice of a discharge of a hazardous substance under s. 292.11 Wis. Stats. Discharge was discovered during an environmental assessment or laboratory analysis of soil, sediment, groundwater or vapor samples. Includes historic contamination.

Action Comments: Not reported

Contacts:

Role Desc: DNR File Contact  
Contact Name: JENNIFER MEYER  
Contact Address: 1027 W ST PAUL AVE  
Contact Addr2: Not reported  
Contact City,St,Zip: MILWAUKEE, WI 53233  
Contact Country: UNITED STATES  
Company Address: MILWAUKEE, WI 53233

Count: 0 records.

ORPHAN SUMMARY

City	EDR ID	Site Name	Site Address	Zip	Database(s)
NO SITES FOUND					

# GOVERNMENT RECORDS SEARCHED / DATA CURRENCY TRACKING

To maintain currency of the following federal and state databases, EDR contacts the appropriate governmental agency on a monthly or quarterly basis, as required.

**Number of Days to Update:** Provides confirmation that EDR is reporting records that have been updated within 90 days from the date the government agency made the information available to the public.

## **STANDARD ENVIRONMENTAL RECORDS**

### ***Lists of Federal NPL (Superfund) sites***

#### **NPL: National Priority List**

National Priorities List (Superfund). The NPL is a subset of CERCLIS and identifies over 1,200 sites for priority cleanup under the Superfund Program. NPL sites may encompass relatively large areas. As such, EDR provides polygon coverage for over 1,000 NPL site boundaries produced by EPA's Environmental Photographic Interpretation Center (EPIC) and regional EPA offices.

Date of Government Version: 05/22/2024	Source: EPA
Date Data Arrived at EDR: 06/03/2024	Telephone: N/A
Date Made Active in Reports: 06/26/2024	Last EDR Contact: 07/02/2024
Number of Days to Update: 23	Next Scheduled EDR Contact: 10/07/2024
	Data Release Frequency: Quarterly

#### **NPL Site Boundaries**

##### **Sources:**

EPA's Environmental Photographic Interpretation Center (EPIC)  
Telephone: 202-564-7333

EPA Region 1  
Telephone 617-918-1143

EPA Region 6  
Telephone: 214-655-6659

EPA Region 3  
Telephone 215-814-5418

EPA Region 7  
Telephone: 913-551-7247

EPA Region 4  
Telephone 404-562-8033

EPA Region 8  
Telephone: 303-312-6774

EPA Region 5  
Telephone 312-886-6686

EPA Region 9  
Telephone: 415-947-4246

EPA Region 10  
Telephone 206-553-8665

#### **Proposed NPL: Proposed National Priority List Sites**

A site that has been proposed for listing on the National Priorities List through the issuance of a proposed rule in the Federal Register. EPA then accepts public comments on the site, responds to the comments, and places on the NPL those sites that continue to meet the requirements for listing.

Date of Government Version: 05/22/2024	Source: EPA
Date Data Arrived at EDR: 06/03/2024	Telephone: N/A
Date Made Active in Reports: 06/26/2024	Last EDR Contact: 07/01/2024
Number of Days to Update: 23	Next Scheduled EDR Contact: 10/07/2024
	Data Release Frequency: Quarterly

#### **NPL LIENS: Federal Superfund Liens**

Federal Superfund Liens. Under the authority granted the USEPA by CERCLA of 1980, the USEPA has the authority to file liens against real property in order to recover remedial action expenditures or when the property owner received notification of potential liability. USEPA compiles a listing of filed notices of Superfund Liens.

# GOVERNMENT RECORDS SEARCHED / DATA CURRENCY TRACKING

Date of Government Version: 10/15/1991  
Date Data Arrived at EDR: 02/02/1994  
Date Made Active in Reports: 03/30/1994  
Number of Days to Update: 56

Source: EPA  
Telephone: 202-564-4267  
Last EDR Contact: 08/15/2011  
Next Scheduled EDR Contact: 11/28/2011  
Data Release Frequency: No Update Planned

## ***Lists of Federal Delisted NPL sites***

Delisted NPL: National Priority List Deletions

The National Oil and Hazardous Substances Pollution Contingency Plan (NCP) establishes the criteria that the EPA uses to delete sites from the NPL. In accordance with 40 CFR 300.425.(e), sites may be deleted from the NPL where no further response is appropriate.

Date of Government Version: 05/22/2024  
Date Data Arrived at EDR: 06/03/2024  
Date Made Active in Reports: 06/26/2024  
Number of Days to Update: 23

Source: EPA  
Telephone: N/A  
Last EDR Contact: 07/01/2024  
Next Scheduled EDR Contact: 10/07/2024  
Data Release Frequency: Quarterly

## ***Lists of Federal sites subject to CERCLA removals and CERCLA orders***

FEDERAL FACILITY: Federal Facility Site Information listing

A listing of National Priority List (NPL) and Base Realignment and Closure (BRAC) sites found in the Comprehensive Environmental Response, Compensation and Liability Information System (CERCLIS) Database where EPA Federal Facilities Restoration and Reuse Office is involved in cleanup activities.

Date of Government Version: 03/25/2024  
Date Data Arrived at EDR: 03/26/2024  
Date Made Active in Reports: 06/24/2024  
Number of Days to Update: 90

Source: Environmental Protection Agency  
Telephone: 703-603-8704  
Last EDR Contact: 06/25/2024  
Next Scheduled EDR Contact: 10/07/2024  
Data Release Frequency: Varies

SEMS: Superfund Enterprise Management System

SEMS (Superfund Enterprise Management System) tracks hazardous waste sites, potentially hazardous waste sites, and remedial activities performed in support of EPA's Superfund Program across the United States. The list was formerly known as CERCLIS, renamed to SEMS by the EPA in 2015. The list contains data on potentially hazardous waste sites that have been reported to the USEPA by states, municipalities, private companies and private persons, pursuant to Section 103 of the Comprehensive Environmental Response, Compensation, and Liability Act (CERCLA). This dataset also contains sites which are either proposed to or on the National Priorities List (NPL) and the sites which are in the screening and assessment phase for possible inclusion on the NPL.

Date of Government Version: 04/22/2024  
Date Data Arrived at EDR: 05/01/2024  
Date Made Active in Reports: 05/24/2024  
Number of Days to Update: 23

Source: EPA  
Telephone: 800-424-9346  
Last EDR Contact: 07/01/2024  
Next Scheduled EDR Contact: 10/21/2024  
Data Release Frequency: Quarterly

## ***Lists of Federal CERCLA sites with NFRAP***

SEMS-ARCHIVE: Superfund Enterprise Management System Archive

# GOVERNMENT RECORDS SEARCHED / DATA CURRENCY TRACKING

SEMS-ARCHIVE (Superfund Enterprise Management System Archive) tracks sites that have no further interest under the Federal Superfund Program based on available information. The list was formerly known as the CERCLIS-NFRAP, renamed to SEMS ARCHIVE by the EPA in 2015. EPA may perform a minimal level of assessment work at a site while it is archived if site conditions change and/or new information becomes available. Archived sites have been removed and archived from the inventory of SEMS sites. Archived status indicates that, to the best of EPA's knowledge, assessment at a site has been completed and that EPA has determined no further steps will be taken to list the site on the National Priorities List (NPL), unless information indicates this decision was not appropriate or other considerations require a recommendation for listing at a later time. The decision does not necessarily mean that there is no hazard associated with a given site; it only means that, based upon available information, the location is not judged to be potential NPL site.

Date of Government Version: 04/22/2024	Source: EPA
Date Data Arrived at EDR: 05/01/2024	Telephone: 800-424-9346
Date Made Active in Reports: 05/24/2024	Last EDR Contact: 07/01/2024
Number of Days to Update: 23	Next Scheduled EDR Contact: 10/21/2024
	Data Release Frequency: Quarterly

## ***Lists of Federal RCRA facilities undergoing Corrective Action***

CORRACTS: Corrective Action Report

CORRACTS identifies hazardous waste handlers with RCRA corrective action activity.

Date of Government Version: 06/03/2024	Source: EPA
Date Data Arrived at EDR: 06/07/2024	Telephone: 800-424-9346
Date Made Active in Reports: 06/20/2024	Last EDR Contact: 06/07/2024
Number of Days to Update: 13	Next Scheduled EDR Contact: 09/30/2024
	Data Release Frequency: Quarterly

## ***Lists of Federal RCRA TSD facilities***

RCRA-TSDF: RCRA - Treatment, Storage and Disposal

RCRAInfo is EPA's comprehensive information system, providing access to data supporting the Resource Conservation and Recovery Act (RCRA) of 1976 and the Hazardous and Solid Waste Amendments (HSWA) of 1984. The database includes selective information on sites which generate, transport, store, treat and/or dispose of hazardous waste as defined by the Resource Conservation and Recovery Act (RCRA). Transporters are individuals or entities that move hazardous waste from the generator offsite to a facility that can recycle, treat, store, or dispose of the waste. TSDFs treat, store, or dispose of the waste.

Date of Government Version: 06/03/2024	Source: Environmental Protection Agency
Date Data Arrived at EDR: 06/07/2024	Telephone: 312-886-6186
Date Made Active in Reports: 06/20/2024	Last EDR Contact: 06/07/2024
Number of Days to Update: 13	Next Scheduled EDR Contact: 09/30/2024
	Data Release Frequency: Quarterly

## ***Lists of Federal RCRA generators***

RCRA-LQG: RCRA - Large Quantity Generators

RCRAInfo is EPA's comprehensive information system, providing access to data supporting the Resource Conservation and Recovery Act (RCRA) of 1976 and the Hazardous and Solid Waste Amendments (HSWA) of 1984. The database includes selective information on sites which generate, transport, store, treat and/or dispose of hazardous waste as defined by the Resource Conservation and Recovery Act (RCRA). Large quantity generators (LQGs) generate over 1,000 kilograms (kg) of hazardous waste, or over 1 kg of acutely hazardous waste per month.

Date of Government Version: 06/03/2024	Source: Environmental Protection Agency
Date Data Arrived at EDR: 06/07/2024	Telephone: 312-886-6186
Date Made Active in Reports: 06/20/2024	Last EDR Contact: 06/07/2024
Number of Days to Update: 13	Next Scheduled EDR Contact: 09/30/2024
	Data Release Frequency: Quarterly

# GOVERNMENT RECORDS SEARCHED / DATA CURRENCY TRACKING

## RCRA-SQG: RCRA - Small Quantity Generators

RCRAInfo is EPA's comprehensive information system, providing access to data supporting the Resource Conservation and Recovery Act (RCRA) of 1976 and the Hazardous and Solid Waste Amendments (HSWA) of 1984. The database includes selective information on sites which generate, transport, store, treat and/or dispose of hazardous waste as defined by the Resource Conservation and Recovery Act (RCRA). Small quantity generators (SQGs) generate between 100 kg and 1,000 kg of hazardous waste per month.

Date of Government Version: 06/03/2024	Source: Environmental Protection Agency
Date Data Arrived at EDR: 06/07/2024	Telephone: 312-886-6186
Date Made Active in Reports: 06/20/2024	Last EDR Contact: 06/07/2024
Number of Days to Update: 13	Next Scheduled EDR Contact: 09/30/2024
	Data Release Frequency: Quarterly

## RCRA-VSQG: RCRA - Very Small Quantity Generators (Formerly Conditionally Exempt Small Quantity Generators)

RCRAInfo is EPA's comprehensive information system, providing access to data supporting the Resource Conservation and Recovery Act (RCRA) of 1976 and the Hazardous and Solid Waste Amendments (HSWA) of 1984. The database includes selective information on sites which generate, transport, store, treat and/or dispose of hazardous waste as defined by the Resource Conservation and Recovery Act (RCRA). Very small quantity generators (VSQGs) generate less than 100 kg of hazardous waste, or less than 1 kg of acutely hazardous waste per month.

Date of Government Version: 06/03/2024	Source: Environmental Protection Agency
Date Data Arrived at EDR: 06/07/2024	Telephone: 312-886-6186
Date Made Active in Reports: 06/20/2024	Last EDR Contact: 06/07/2024
Number of Days to Update: 13	Next Scheduled EDR Contact: 09/30/2024
	Data Release Frequency: Quarterly

## ***Federal institutional controls / engineering controls registries***

### LUCIS: Land Use Control Information System

LUCIS contains records of land use control information pertaining to the former Navy Base Realignment and Closure properties.

Date of Government Version: 02/14/2024	Source: Department of the Navy
Date Data Arrived at EDR: 02/16/2024	Telephone: 843-820-7326
Date Made Active in Reports: 04/04/2024	Last EDR Contact: 05/17/2024
Number of Days to Update: 48	Next Scheduled EDR Contact: 08/19/2024
	Data Release Frequency: Varies

### US ENG CONTROLS: Engineering Controls Sites List

A listing of sites with engineering controls in place. Engineering controls include various forms of caps, building foundations, liners, and treatment methods to create pathway elimination for regulated substances to enter environmental media or effect human health.

Date of Government Version: 02/13/2024	Source: Environmental Protection Agency
Date Data Arrived at EDR: 02/21/2024	Telephone: 703-603-0695
Date Made Active in Reports: 04/04/2024	Last EDR Contact: 05/21/2024
Number of Days to Update: 43	Next Scheduled EDR Contact: 09/02/2024
	Data Release Frequency: Varies

### US INST CONTROLS: Institutional Controls Sites List

A listing of sites with institutional controls in place. Institutional controls include administrative measures, such as groundwater use restrictions, construction restrictions, property use restrictions, and post remediation care requirements intended to prevent exposure to contaminants remaining on site. Deed restrictions are generally required as part of the institutional controls.

Date of Government Version: 02/13/2024	Source: Environmental Protection Agency
Date Data Arrived at EDR: 02/21/2024	Telephone: 703-603-0695
Date Made Active in Reports: 04/04/2024	Last EDR Contact: 05/21/2024
Number of Days to Update: 43	Next Scheduled EDR Contact: 09/02/2024
	Data Release Frequency: Varies

# GOVERNMENT RECORDS SEARCHED / DATA CURRENCY TRACKING

## ***Federal ERNS list***

### ERNS: Emergency Response Notification System

Emergency Response Notification System. ERNS records and stores information on reported releases of oil and hazardous substances.

Date of Government Version: 03/13/2024

Date Data Arrived at EDR: 03/19/2024

Date Made Active in Reports: 06/17/2024

Number of Days to Update: 90

Source: National Response Center, United States Coast Guard

Telephone: 202-267-2180

Last EDR Contact: 06/17/2024

Next Scheduled EDR Contact: 09/30/2024

Data Release Frequency: Quarterly

## ***Lists of state- and tribal hazardous waste facilities***

### SHWS: Hazard Ranking List

State Hazardous Waste Sites. State hazardous waste site records are the states' equivalent to CERCLIS. These sites may or may not already be listed on the federal CERCLIS list. Priority sites planned for cleanup using state funds (state equivalent of Superfund) are identified along with sites where cleanup will be paid for by potentially responsible parties. Available information varies by state.

Date of Government Version: 11/30/1994

Date Data Arrived at EDR: 02/10/1995

Date Made Active in Reports: 03/01/1995

Number of Days to Update: 19

Source: Department of Natural Resources

Telephone: 608-266-2632

Last EDR Contact: 06/14/2024

Next Scheduled EDR Contact: 09/30/2024

Data Release Frequency: No Update Planned

### ERP: Environmental Repair Program Database

Environmental Repair Program sites are sites other than LUST's that have contaminated soil and/or groundwater. Often, these are old historic releases to the environment.

Date of Government Version: 02/26/2024

Date Data Arrived at EDR: 03/27/2024

Date Made Active in Reports: 06/21/2024

Number of Days to Update: 86

Source: Department of Natural Resources

Telephone: 608-261-6422

Last EDR Contact: 06/26/2024

Next Scheduled EDR Contact: 10/07/2024

Data Release Frequency: Quarterly

## ***Lists of state and tribal landfills and solid waste disposal facilities***

### SWF/LF: List of Licensed Landfills

Solid Waste Facilities/Landfill Sites. SWF/LF type records typically contain an inventory of solid waste disposal facilities or landfills in a particular state. Depending on the state, these may be active or inactive facilities or open dumps that failed to meet RCRA Subtitle D Section 4004 criteria for solid waste landfills or disposal sites.

Date of Government Version: 03/22/2024

Date Data Arrived at EDR: 03/22/2024

Date Made Active in Reports: 06/12/2024

Number of Days to Update: 82

Source: Department of Natural Resources

Telephone: 608-267-7557

Last EDR Contact: 06/14/2024

Next Scheduled EDR Contact: 09/30/2024

Data Release Frequency: Semi-Annually

### WDS: Registry of Waste Disposal Sites

The registry was created by the DNR to serve as a comprehensive listing of all sites where solid or hazardous wastes have been or may have been deposited.

Date of Government Version: 07/22/2013

Date Data Arrived at EDR: 10/03/2013

Date Made Active in Reports: 11/15/2013

Number of Days to Update: 43

Source: Department of Natural Resources

Telephone: 608-266-2632

Last EDR Contact: 06/14/2024

Next Scheduled EDR Contact: 09/30/2024

Data Release Frequency: No Update Planned

# GOVERNMENT RECORDS SEARCHED / DATA CURRENCY TRACKING

## SHWIMS: Solid & Hazardous Waste Information Management System

Information on sites, and facilities operating at sites, that are regulated by the Waste Management program

Date of Government Version: 03/19/2024	Source: Department of Natural Resources
Date Data Arrived at EDR: 03/20/2024	Telephone: 608-266-2414
Date Made Active in Reports: 06/12/2024	Last EDR Contact: 06/18/2024
Number of Days to Update: 84	Next Scheduled EDR Contact: 09/30/2024
	Data Release Frequency: Quarterly

## ***Lists of state and tribal leaking storage tanks***

### LAST: Leaking Aboveground Storage Tank Listing

A listing of leaking aboveground storage tank sites.

Date of Government Version: 02/26/2024	Source: Department of Natural Resources
Date Data Arrived at EDR: 03/27/2024	Telephone: 608-261-6422
Date Made Active in Reports: 06/21/2024	Last EDR Contact: 06/26/2024
Number of Days to Update: 86	Next Scheduled EDR Contact: 10/07/2024
	Data Release Frequency: Varies

### LUST: Leaking Underground Storage Tank Database

Leaking Underground Storage Tank Incident Reports. LUST records contain an inventory of reported leaking underground storage tank incidents. Not all states maintain these records, and the information stored varies by state.

Date of Government Version: 02/26/2024	Source: Department of Natural Resources
Date Data Arrived at EDR: 03/27/2024	Telephone: 608-261-6422
Date Made Active in Reports: 06/21/2024	Last EDR Contact: 06/26/2024
Number of Days to Update: 86	Next Scheduled EDR Contact: 10/07/2024
	Data Release Frequency: Quarterly

### INDIAN LUST R8: Leaking Underground Storage Tanks on Indian Land

LUSTs on Indian land in Colorado, Montana, North Dakota, South Dakota, Utah and Wyoming.

Date of Government Version: 10/25/2023	Source: EPA Region 8
Date Data Arrived at EDR: 01/17/2024	Telephone: 303-312-6271
Date Made Active in Reports: 03/13/2024	Last EDR Contact: 05/30/2024
Number of Days to Update: 56	Next Scheduled EDR Contact: 07/29/2024
	Data Release Frequency: Varies

### INDIAN LUST R7: Leaking Underground Storage Tanks on Indian Land

LUSTs on Indian land in Iowa, Kansas, and Nebraska

Date of Government Version: 10/25/2023	Source: EPA Region 7
Date Data Arrived at EDR: 01/17/2024	Telephone: 913-551-7003
Date Made Active in Reports: 03/13/2024	Last EDR Contact: 05/30/2024
Number of Days to Update: 56	Next Scheduled EDR Contact: 07/29/2024
	Data Release Frequency: Varies

### INDIAN LUST R9: Leaking Underground Storage Tanks on Indian Land

LUSTs on Indian land in Arizona, California, New Mexico and Nevada

Date of Government Version: 10/25/2023	Source: Environmental Protection Agency
Date Data Arrived at EDR: 01/17/2024	Telephone: 415-972-3372
Date Made Active in Reports: 03/13/2024	Last EDR Contact: 05/30/2024
Number of Days to Update: 56	Next Scheduled EDR Contact: 07/29/2024
	Data Release Frequency: Varies

### INDIAN LUST R10: Leaking Underground Storage Tanks on Indian Land

LUSTs on Indian land in Alaska, Idaho, Oregon and Washington.



# GOVERNMENT RECORDS SEARCHED / DATA CURRENCY TRACKING

Date of Government Version: 10/25/2023	Source: EPA Region 10
Date Data Arrived at EDR: 01/17/2024	Telephone: 206-553-2857
Date Made Active in Reports: 03/13/2024	Last EDR Contact: 05/30/2024
Number of Days to Update: 56	Next Scheduled EDR Contact: 07/29/2024
	Data Release Frequency: Varies

INDIAN LUST R6: Leaking Underground Storage Tanks on Indian Land  
LUSTs on Indian land in New Mexico and Oklahoma.

Date of Government Version: 10/25/2023	Source: EPA Region 6
Date Data Arrived at EDR: 01/17/2024	Telephone: 214-665-6597
Date Made Active in Reports: 03/13/2024	Last EDR Contact: 05/30/2024
Number of Days to Update: 56	Next Scheduled EDR Contact: 07/29/2024
	Data Release Frequency: Varies

INDIAN LUST R4: Leaking Underground Storage Tanks on Indian Land  
LUSTs on Indian land in Florida, Mississippi and North Carolina.

Date of Government Version: 10/25/2023	Source: EPA Region 4
Date Data Arrived at EDR: 01/17/2024	Telephone: 404-562-8677
Date Made Active in Reports: 03/13/2024	Last EDR Contact: 05/30/2024
Number of Days to Update: 56	Next Scheduled EDR Contact: 07/29/2024
	Data Release Frequency: Varies

INDIAN LUST R1: Leaking Underground Storage Tanks on Indian Land  
A listing of leaking underground storage tank locations on Indian Land.

Date of Government Version: 10/25/2023	Source: EPA Region 1
Date Data Arrived at EDR: 01/17/2024	Telephone: 617-918-1313
Date Made Active in Reports: 03/13/2024	Last EDR Contact: 05/30/2024
Number of Days to Update: 56	Next Scheduled EDR Contact: 07/29/2024
	Data Release Frequency: Varies

INDIAN LUST R5: Leaking Underground Storage Tanks on Indian Land  
Leaking underground storage tanks located on Indian Land in Michigan, Minnesota and Wisconsin.

Date of Government Version: 10/04/2023	Source: EPA, Region 5
Date Data Arrived at EDR: 01/17/2024	Telephone: 312-886-7439
Date Made Active in Reports: 03/13/2024	Last EDR Contact: 05/30/2024
Number of Days to Update: 56	Next Scheduled EDR Contact: 07/29/2024
	Data Release Frequency: Varies

## ***Lists of state and tribal registered storage tanks***

FEMA UST: Underground Storage Tank Listing  
A listing of all FEMA owned underground storage tanks.

Date of Government Version: 03/15/2024	Source: FEMA
Date Data Arrived at EDR: 03/19/2024	Telephone: 202-646-5797
Date Made Active in Reports: 06/17/2024	Last EDR Contact: 06/26/2024
Number of Days to Update: 90	Next Scheduled EDR Contact: 10/14/2024
	Data Release Frequency: Varies

UST: Registered Underground Storage Tanks  
Registered Underground Storage Tanks. UST's are regulated under Subtitle I of the Resource Conservation and Recovery Act (RCRA) and must be registered with the state department responsible for administering the UST program. Available information varies by state program.

Date of Government Version: 03/05/2024	Source: Department of Agriculture, Trade & Consumer Protection
Date Data Arrived at EDR: 03/06/2024	Telephone: 608-266-7874
Date Made Active in Reports: 06/03/2024	Last EDR Contact: 06/05/2024
Number of Days to Update: 89	Next Scheduled EDR Contact: 09/16/2024
	Data Release Frequency: Semi-Annually

# GOVERNMENT RECORDS SEARCHED / DATA CURRENCY TRACKING

## AST: Tanks Database

Aboveground storage tank site locations.

Date of Government Version: 03/05/2024  
Date Data Arrived at EDR: 03/06/2024  
Date Made Active in Reports: 06/03/2024  
Number of Days to Update: 89

Source: Department of Agriculture, Trade & Consumer Protection  
Telephone: 608-266-7874  
Last EDR Contact: 06/05/2024  
Next Scheduled EDR Contact: 09/16/2024  
Data Release Frequency: Semi-Annually

## INDIAN UST R4: Underground Storage Tanks on Indian Land

The Indian Underground Storage Tank (UST) database provides information about underground storage tanks on Indian land in EPA Region 4 (Alabama, Florida, Georgia, Kentucky, Mississippi, North Carolina, South Carolina, Tennessee and Tribal Nations)

Date of Government Version: 10/24/2023  
Date Data Arrived at EDR: 01/17/2024  
Date Made Active in Reports: 03/13/2024  
Number of Days to Update: 56

Source: EPA Region 4  
Telephone: 404-562-9424  
Last EDR Contact: 04/17/2024  
Next Scheduled EDR Contact: 07/29/2024  
Data Release Frequency: Varies

## INDIAN UST R9: Underground Storage Tanks on Indian Land

The Indian Underground Storage Tank (UST) database provides information about underground storage tanks on Indian land in EPA Region 9 (Arizona, California, Hawaii, Nevada, the Pacific Islands, and Tribal Nations).

Date of Government Version: 10/24/2023  
Date Data Arrived at EDR: 01/17/2024  
Date Made Active in Reports: 03/13/2024  
Number of Days to Update: 56

Source: EPA Region 9  
Telephone: 415-972-3368  
Last EDR Contact: 05/30/2024  
Next Scheduled EDR Contact: 07/29/2024  
Data Release Frequency: Varies

## INDIAN UST R8: Underground Storage Tanks on Indian Land

The Indian Underground Storage Tank (UST) database provides information about underground storage tanks on Indian land in EPA Region 8 (Colorado, Montana, North Dakota, South Dakota, Utah, Wyoming and 27 Tribal Nations).

Date of Government Version: 10/24/2023  
Date Data Arrived at EDR: 01/17/2024  
Date Made Active in Reports: 03/13/2024  
Number of Days to Update: 56

Source: EPA Region 8  
Telephone: 303-312-6137  
Last EDR Contact: 05/30/2024  
Next Scheduled EDR Contact: 07/29/2024  
Data Release Frequency: Varies

## INDIAN UST R1: Underground Storage Tanks on Indian Land

The Indian Underground Storage Tank (UST) database provides information about underground storage tanks on Indian land in EPA Region 1 (Connecticut, Maine, Massachusetts, New Hampshire, Rhode Island, Vermont and ten Tribal Nations).

Date of Government Version: 10/24/2023  
Date Data Arrived at EDR: 01/17/2024  
Date Made Active in Reports: 03/13/2024  
Number of Days to Update: 56

Source: EPA, Region 1  
Telephone: 617-918-1313  
Last EDR Contact: 05/30/2024  
Next Scheduled EDR Contact: 07/29/2024  
Data Release Frequency: Varies

## INDIAN UST R5: Underground Storage Tanks on Indian Land

The Indian Underground Storage Tank (UST) database provides information about underground storage tanks on Indian land in EPA Region 5 (Michigan, Minnesota and Wisconsin and Tribal Nations).

Date of Government Version: 10/17/2023  
Date Data Arrived at EDR: 01/17/2024  
Date Made Active in Reports: 03/13/2024  
Number of Days to Update: 56

Source: EPA Region 5  
Telephone: 312-886-6136  
Last EDR Contact: 04/17/2024  
Next Scheduled EDR Contact: 07/29/2024  
Data Release Frequency: Varies

# GOVERNMENT RECORDS SEARCHED / DATA CURRENCY TRACKING

## INDIAN UST R6: Underground Storage Tanks on Indian Land

The Indian Underground Storage Tank (UST) database provides information about underground storage tanks on Indian land in EPA Region 6 (Louisiana, Arkansas, Oklahoma, New Mexico, Texas and 65 Tribes).

Date of Government Version: 10/24/2023	Source: EPA Region 6
Date Data Arrived at EDR: 01/17/2024	Telephone: 214-665-7591
Date Made Active in Reports: 03/13/2024	Last EDR Contact: 05/30/2024
Number of Days to Update: 56	Next Scheduled EDR Contact: 07/29/2024
	Data Release Frequency: Varies

## INDIAN UST R10: Underground Storage Tanks on Indian Land

The Indian Underground Storage Tank (UST) database provides information about underground storage tanks on Indian land in EPA Region 10 (Alaska, Idaho, Oregon, Washington, and Tribal Nations).

Date of Government Version: 10/24/2023	Source: EPA Region 10
Date Data Arrived at EDR: 01/17/2024	Telephone: 206-553-2857
Date Made Active in Reports: 03/13/2024	Last EDR Contact: 05/30/2024
Number of Days to Update: 56	Next Scheduled EDR Contact: 07/29/2024
	Data Release Frequency: Varies

## INDIAN UST R7: Underground Storage Tanks on Indian Land

The Indian Underground Storage Tank (UST) database provides information about underground storage tanks on Indian land in EPA Region 7 (Iowa, Kansas, Missouri, Nebraska, and 9 Tribal Nations).

Date of Government Version: 10/24/2023	Source: EPA Region 7
Date Data Arrived at EDR: 01/17/2024	Telephone: 913-551-7003
Date Made Active in Reports: 03/13/2024	Last EDR Contact: 05/30/2024
Number of Days to Update: 56	Next Scheduled EDR Contact: 07/29/2024
	Data Release Frequency: Varies

### **State and tribal institutional control / engineering control registries**

#### CRS: Closed Remediation Sites

A Closed Remediation Site is parcel of land at which the groundwater has become contaminated and which is affected by a particular type of legal restriction. Specifically, certain steps have been taken to stabilize/remediate the contamination, and the state is satisfied that no further efforts are necessary provided that the property is not used for certain purposes.

Date of Government Version: 03/19/2024	Source: Department of Natural Resources
Date Data Arrived at EDR: 03/20/2024	Telephone: 608-267-0554
Date Made Active in Reports: 06/12/2024	Last EDR Contact: 06/18/2024
Number of Days to Update: 84	Next Scheduled EDR Contact: 09/30/2024
	Data Release Frequency: Semi-Annually

#### AUL: Deed Restriction at Closeout Sites

Date a deed restriction is recorded at the Register of Deeds office for a property. Extent of soil contamination is known but impracticable to remove now or an engineering control is required to be maintained or NR720 industrial stds are applied. Restricts property use or requires future actions.

Date of Government Version: 02/26/2024	Source: Department of Natural Resources
Date Data Arrived at EDR: 03/27/2024	Telephone: 608-261-6422
Date Made Active in Reports: 06/21/2024	Last EDR Contact: 06/26/2024
Number of Days to Update: 86	Next Scheduled EDR Contact: 10/07/2024
	Data Release Frequency: Quarterly

### **Lists of state and tribal voluntary cleanup sites**

#### INDIAN VCP R7: Voluntary Cleanup Priority Listing

A listing of voluntary cleanup priority sites located on Indian Land located in Region 7.

# GOVERNMENT RECORDS SEARCHED / DATA CURRENCY TRACKING

Date of Government Version: 03/20/2008  
Date Data Arrived at EDR: 04/22/2008  
Date Made Active in Reports: 05/19/2008  
Number of Days to Update: 27

Source: EPA, Region 7  
Telephone: 913-551-7365  
Last EDR Contact: 07/08/2021  
Next Scheduled EDR Contact: 07/20/2009  
Data Release Frequency: Varies

## VCP: Voluntary Party Liability Exemption Sites

The Voluntary Party Liability Exemption is an elective environmental cleanup program. Interested persons who meet the definition of "voluntary party" are eligible to apply. A "voluntary party" is any person who submits an application and pays all the necessary fees.

Date of Government Version: 02/26/2024  
Date Data Arrived at EDR: 03/27/2024  
Date Made Active in Reports: 06/21/2024  
Number of Days to Update: 86

Source: Department of Natural Resources  
Telephone: 608-261-6422  
Last EDR Contact: 06/26/2024  
Next Scheduled EDR Contact: 10/07/2024  
Data Release Frequency: Varies

## INDIAN VCP R1: Voluntary Cleanup Priority Listing

A listing of voluntary cleanup priority sites located on Indian Land located in Region 1.

Date of Government Version: 07/27/2015  
Date Data Arrived at EDR: 09/29/2015  
Date Made Active in Reports: 02/18/2016  
Number of Days to Update: 142

Source: EPA, Region 1  
Telephone: 617-918-1102  
Last EDR Contact: 06/14/2024  
Next Scheduled EDR Contact: 09/30/2024  
Data Release Frequency: Varies

## ***Lists of state and tribal brownfield sites***

### BEAP: Brownfields Environmental Assessment Program

The Brownfields Environmental Assessment Program (BEAP) was a federal program that assisted municipalities with Environmental Site Assessments (ESA's) for tax delinquent or bankrupt properties, or properties a local government acquired for redevelopment. Using federal dollars, site assessments were conducted by Department of Natural Resources (DNR) staff to determine if the properties were contaminated.

Date of Government Version: 12/31/2000  
Date Data Arrived at EDR: 05/29/2001  
Date Made Active in Reports: 06/29/2001  
Number of Days to Update: 31

Source: Department of Natural Resources  
Telephone: 608-266-1618  
Last EDR Contact: 08/17/2009  
Next Scheduled EDR Contact: 11/16/2009  
Data Release Frequency: No Update Planned

### BROWNFIELDS: Brownfields Site Locations Listing

A listing of brownfields sites included in the BRRTS database. Brownfields are abandoned, idle or underused commercial or industrial properties, where the expansion or redevelopment is hindered by real or perceived contamination. Brownfields vary in size, location, age, and past use -- they can be anything from a five-hundred acre automobile assembly plant to a small, abandoned corner gas station.

Date of Government Version: 02/26/2024  
Date Data Arrived at EDR: 03/27/2024  
Date Made Active in Reports: 06/21/2024  
Number of Days to Update: 86

Source: Department of Natural Resources  
Telephone: 608-266-3084  
Last EDR Contact: 06/26/2024  
Next Scheduled EDR Contact: 10/07/2024  
Data Release Frequency: Quarterly

## **ADDITIONAL ENVIRONMENTAL RECORDS**

### ***Local Brownfield lists***

#### US BROWNFIELDS: A Listing of Brownfields Sites

Brownfields are real property, the expansion, redevelopment, or reuse of which may be complicated by the presence or potential presence of a hazardous substance, pollutant, or contaminant. Cleaning up and reinvesting in these properties takes development pressures off of undeveloped, open land, and both improves and protects the environment. Assessment, Cleanup and Redevelopment Exchange System (ACRES) stores information reported by EPA Brownfields grant recipients on brownfields properties assessed or cleaned up with grant funding as well as information on Targeted Brownfields Assessments performed by EPA Regions. A listing of ACRES Brownfield sites is obtained from Cleanups in My Community. Cleanups in My Community provides information on Brownfields properties for which information is reported back to EPA, as well as areas served by Brownfields grant programs.

# GOVERNMENT RECORDS SEARCHED / DATA CURRENCY TRACKING

Date of Government Version: 03/11/2024  
Date Data Arrived at EDR: 03/12/2024  
Date Made Active in Reports: 05/10/2024  
Number of Days to Update: 59

Source: Environmental Protection Agency  
Telephone: 202-566-2777  
Last EDR Contact: 06/11/2024  
Next Scheduled EDR Contact: 09/23/2024  
Data Release Frequency: Semi-Annually

## **Local Lists of Landfill / Solid Waste Disposal Sites**

### SWRCY: Recycling Center Listing

A listing of recycling center locations.

Date of Government Version: 12/29/2023  
Date Data Arrived at EDR: 01/03/2024  
Date Made Active in Reports: 03/26/2024  
Number of Days to Update: 83

Source: Solid & Hazardous Waste Education center  
Telephone: 608-262-0936  
Last EDR Contact: 06/27/2024  
Next Scheduled EDR Contact: 10/14/2024  
Data Release Frequency: Varies

### INDIAN ODI: Report on the Status of Open Dumps on Indian Lands

Location of open dumps on Indian land.

Date of Government Version: 12/31/1998  
Date Data Arrived at EDR: 12/03/2007  
Date Made Active in Reports: 01/24/2008  
Number of Days to Update: 52

Source: Environmental Protection Agency  
Telephone: 703-308-8245  
Last EDR Contact: 04/22/2024  
Next Scheduled EDR Contact: 08/05/2024  
Data Release Frequency: Varies

### DEBRIS REGION 9: Torres Martinez Reservation Illegal Dump Site Locations

A listing of illegal dump sites location on the Torres Martinez Indian Reservation located in eastern Riverside County and northern Imperial County, California.

Date of Government Version: 01/12/2009  
Date Data Arrived at EDR: 05/07/2009  
Date Made Active in Reports: 09/21/2009  
Number of Days to Update: 137

Source: EPA, Region 9  
Telephone: 415-947-4219  
Last EDR Contact: 04/15/2024  
Next Scheduled EDR Contact: 07/29/2024  
Data Release Frequency: No Update Planned

### ODI: Open Dump Inventory

An open dump is defined as a disposal facility that does not comply with one or more of the Part 257 or Part 258 Subtitle D Criteria.

Date of Government Version: 06/30/1985  
Date Data Arrived at EDR: 08/09/2004  
Date Made Active in Reports: 09/17/2004  
Number of Days to Update: 39

Source: Environmental Protection Agency  
Telephone: 800-424-9346  
Last EDR Contact: 06/09/2004  
Next Scheduled EDR Contact: N/A  
Data Release Frequency: No Update Planned

### IHS OPEN DUMPS: Open Dumps on Indian Land

A listing of all open dumps located on Indian Land in the United States.

Date of Government Version: 04/01/2014  
Date Data Arrived at EDR: 08/06/2014  
Date Made Active in Reports: 01/29/2015  
Number of Days to Update: 176

Source: Department of Health & Human Services, Indian Health Service  
Telephone: 301-443-1452  
Last EDR Contact: 04/19/2024  
Next Scheduled EDR Contact: 08/04/2024  
Data Release Frequency: Varies

## **Local Lists of Hazardous waste / Contaminated Sites**

### US HIST CDL: National Clandestine Laboratory Register

A listing of clandestine drug lab locations that have been removed from the DEAs National Clandestine Laboratory Register.

# GOVERNMENT RECORDS SEARCHED / DATA CURRENCY TRACKING

Date of Government Version: 12/31/2023  
Date Data Arrived at EDR: 02/21/2024  
Date Made Active in Reports: 04/04/2024  
Number of Days to Update: 43

Source: Drug Enforcement Administration  
Telephone: 202-307-1000  
Last EDR Contact: 05/21/2024  
Next Scheduled EDR Contact: 09/02/2024  
Data Release Frequency: No Update Planned

## CDL: Clandestine Drug Lab Listing

A listing of clandestine drug lab locations in the state.

Date of Government Version: 12/31/2019  
Date Data Arrived at EDR: 03/31/2021  
Date Made Active in Reports: 06/21/2021  
Number of Days to Update: 82

Source: Department of Justice  
Telephone: 920-832-2751  
Last EDR Contact: 06/07/2024  
Next Scheduled EDR Contact: 09/23/2024  
Data Release Frequency: No Update Planned

## US CDL: Clandestine Drug Labs

A listing of clandestine drug lab locations. The U.S. Department of Justice ("the Department") provides this web site as a public service. It contains addresses of some locations where law enforcement agencies reported they found chemicals or other items that indicated the presence of either clandestine drug laboratories or dumpsites. In most cases, the source of the entries is not the Department, and the Department has not verified the entry and does not guarantee its accuracy. Members of the public must verify the accuracy of all entries by, for example, contacting local law enforcement and local health departments.

Date of Government Version: 12/31/2023  
Date Data Arrived at EDR: 02/21/2024  
Date Made Active in Reports: 04/04/2024  
Number of Days to Update: 43

Source: Drug Enforcement Administration  
Telephone: 202-307-1000  
Last EDR Contact: 05/21/2024  
Next Scheduled EDR Contact: 09/02/2024  
Data Release Frequency: Quarterly

## Local Land Records

### LIENS: Environmental Liens Listing

Environmental liens listing.

Date of Government Version: 01/09/2024  
Date Data Arrived at EDR: 01/11/2024  
Date Made Active in Reports: 03/29/2024  
Number of Days to Update: 78

Source: Department of Natural Resources  
Telephone: 608-267-6713  
Last EDR Contact: 04/11/2024  
Next Scheduled EDR Contact: 07/22/2024  
Data Release Frequency: Varies

### LIENS 2: CERCLA Lien Information

A Federal CERCLA ('Superfund') lien can exist by operation of law at any site or property at which EPA has spent Superfund monies. These monies are spent to investigate and address releases and threatened releases of contamination. CERCLIS provides information as to the identity of these sites and properties.

Date of Government Version: 05/22/2024  
Date Data Arrived at EDR: 06/03/2024  
Date Made Active in Reports: 06/26/2024  
Number of Days to Update: 23

Source: Environmental Protection Agency  
Telephone: 202-564-6023  
Last EDR Contact: 07/01/2024  
Next Scheduled EDR Contact: 10/07/2024  
Data Release Frequency: Semi-Annually

## Records of Emergency Release Reports

### HMIRS: Hazardous Materials Information Reporting System

Hazardous Materials Incident Report System. HMIRS contains hazardous material spill incidents reported to DOT.

Date of Government Version: 06/14/2024  
Date Data Arrived at EDR: 06/17/2024  
Date Made Active in Reports: 06/24/2024  
Number of Days to Update: 7

Source: U.S. Department of Transportation  
Telephone: 202-366-4555  
Last EDR Contact: 06/17/2024  
Next Scheduled EDR Contact: 09/30/2024  
Data Release Frequency: Quarterly

# GOVERNMENT RECORDS SEARCHED / DATA CURRENCY TRACKING

## SPILLS: Spills Database

A discharge of a hazardous substance that may adversely impact, or threaten to adversely impact public health, welfare or the environment. Spills are usually cleaned up quickly.

Date of Government Version: 02/26/2024	Source: Department of Natural Resources
Date Data Arrived at EDR: 03/27/2024	Telephone: 608-261-6422
Date Made Active in Reports: 06/21/2024	Last EDR Contact: 06/26/2024
Number of Days to Update: 86	Next Scheduled EDR Contact: 10/07/2024
	Data Release Frequency: Quarterly

## AG SPILLS: Agricultural Spill Cases

Spills reported to the Department of Agriculture, Trade & Consumer Protection. There are two types of spills.

Long-term: These are mainly pesticide and fertilizer cases. Some might include other contaminants at the same site. Some might involve wood-treaters - which use pesticides. All of them involve spills of products, but these spills generally result from day to day use (chronic spills) rather than accidental spills (acute). Accidental:

These are the acute spills of pesticides and fertilizers and only involve pesticides and fertilizers. Most of these are cleaned up and closed within 3 to 6 months.

Date of Government Version: 11/30/2023	Source: Department of Agriculture, Trade & Consumer Protection
Date Data Arrived at EDR: 01/31/2024	Telephone: 608-224-5058
Date Made Active in Reports: 04/24/2024	Last EDR Contact: 05/01/2024
Number of Days to Update: 84	Next Scheduled EDR Contact: 08/12/2024
	Data Release Frequency: Varies

## SPILLS 90: SPILLS90 data from FirstSearch

Spills 90 includes those spill and release records available exclusively from FirstSearch databases. Typically, they may include chemical, oil and/or hazardous substance spills recorded after 1990. Duplicate records that are already included in EDR incident and release records are not included in Spills 90.

Date of Government Version: 11/06/2012	Source: FirstSearch
Date Data Arrived at EDR: 01/03/2013	Telephone: N/A
Date Made Active in Reports: 02/11/2013	Last EDR Contact: 01/03/2013
Number of Days to Update: 39	Next Scheduled EDR Contact: N/A
	Data Release Frequency: No Update Planned

## SPILLS 80: SPILLS80 data from FirstSearch

Spills 80 includes those spill and release records available from FirstSearch databases prior to 1990. Typically, they may include chemical, oil and/or hazardous substance spills recorded before 1990. Duplicate records that are already included in EDR incident and release records are not included in Spills 80.

Date of Government Version: 03/31/2003	Source: FirstSearch
Date Data Arrived at EDR: 01/03/2013	Telephone: N/A
Date Made Active in Reports: 03/01/2013	Last EDR Contact: 01/03/2013
Number of Days to Update: 57	Next Scheduled EDR Contact: N/A
	Data Release Frequency: No Update Planned

## **Other Ascertainable Records**

### RCRA NonGen / NLR: RCRA - Non Generators / No Longer Regulated

RCRAInfo is EPA's comprehensive information system, providing access to data supporting the Resource Conservation and Recovery Act (RCRA) of 1976 and the Hazardous and Solid Waste Amendments (HSWA) of 1984. The database includes selective information on sites which generate, transport, store, treat and/or dispose of hazardous waste as defined by the Resource Conservation and Recovery Act (RCRA). Non-Generators do not presently generate hazardous waste.

Date of Government Version: 06/03/2024	Source: Environmental Protection Agency
Date Data Arrived at EDR: 06/07/2024	Telephone: 312-886-6186
Date Made Active in Reports: 06/20/2024	Last EDR Contact: 06/07/2024
Number of Days to Update: 13	Next Scheduled EDR Contact: 09/30/2024
	Data Release Frequency: Quarterly

# GOVERNMENT RECORDS SEARCHED / DATA CURRENCY TRACKING

## FUDS: Formerly Used Defense Sites

The listing includes locations of Formerly Used Defense Sites properties where the US Army Corps of Engineers is actively working or will take necessary cleanup actions.

Date of Government Version: 01/30/2024	Source: U.S. Army Corps of Engineers
Date Data Arrived at EDR: 02/13/2024	Telephone: 202-528-4285
Date Made Active in Reports: 04/04/2024	Last EDR Contact: 05/14/2024
Number of Days to Update: 51	Next Scheduled EDR Contact: 08/26/2024
	Data Release Frequency: Varies

## DOD: Department of Defense Sites

This data set consists of federally owned or administered lands, administered by the Department of Defense, that have any area equal to or greater than 640 acres of the United States, Puerto Rico, and the U.S. Virgin Islands.

Date of Government Version: 06/07/2021	Source: USGS
Date Data Arrived at EDR: 07/13/2021	Telephone: 888-275-8747
Date Made Active in Reports: 03/09/2022	Last EDR Contact: 04/11/2024
Number of Days to Update: 239	Next Scheduled EDR Contact: 07/22/2024
	Data Release Frequency: Varies

## FEDLAND: Federal and Indian Lands

Federally and Indian administrated lands of the United States. Lands included are administrated by: Army Corps of Engineers, Bureau of Reclamation, National Wild and Scenic River, National Wildlife Refuge, Public Domain Land, Wilderness, Wilderness Study Area, Wildlife Management Area, Bureau of Indian Affairs, Bureau of Land Management, Department of Justice, Forest Service, Fish and Wildlife Service, National Park Service.

Date of Government Version: 04/02/2018	Source: U.S. Geological Survey
Date Data Arrived at EDR: 04/11/2018	Telephone: 888-275-8747
Date Made Active in Reports: 11/06/2019	Last EDR Contact: 07/02/2024
Number of Days to Update: 574	Next Scheduled EDR Contact: 10/14/2024
	Data Release Frequency: N/A

## SCRD DRYCLEANERS: State Coalition for Remediation of Drycleaners Listing

The State Coalition for Remediation of Drycleaners was established in 1998, with support from the U.S. EPA Office of Superfund Remediation and Technology Innovation. It is comprised of representatives of states with established drycleaner remediation programs. Currently the member states are Alabama, Connecticut, Florida, Illinois, Kansas, Minnesota, Missouri, North Carolina, Oregon, South Carolina, Tennessee, Texas, and Wisconsin.

Date of Government Version: 07/30/2021	Source: Environmental Protection Agency
Date Data Arrived at EDR: 02/03/2023	Telephone: 615-532-8599
Date Made Active in Reports: 02/10/2023	Last EDR Contact: 05/09/2024
Number of Days to Update: 7	Next Scheduled EDR Contact: 08/19/2024
	Data Release Frequency: Varies

## US FIN ASSUR: Financial Assurance Information

All owners and operators of facilities that treat, store, or dispose of hazardous waste are required to provide proof that they will have sufficient funds to pay for the clean up, closure, and post-closure care of their facilities.

Date of Government Version: 03/18/2024	Source: Environmental Protection Agency
Date Data Arrived at EDR: 03/19/2024	Telephone: 202-566-1917
Date Made Active in Reports: 06/20/2024	Last EDR Contact: 06/17/2024
Number of Days to Update: 93	Next Scheduled EDR Contact: 09/30/2024
	Data Release Frequency: Quarterly

## EPA WATCH LIST: EPA Watch List

EPA maintains a "Watch List" to facilitate dialogue between EPA, state and local environmental agencies on enforcement matters relating to facilities with alleged violations identified as either significant or high priority. Being on the Watch List does not mean that the facility has actually violated the law only that an investigation by EPA or a state or local environmental agency has led those organizations to allege that an unproven violation has in fact occurred. Being on the Watch List does not represent a higher level of concern regarding the alleged violations that were detected, but instead indicates cases requiring additional dialogue between EPA, state and local agencies - primarily because of the length of time the alleged violation has gone unaddressed or unresolved.



# GOVERNMENT RECORDS SEARCHED / DATA CURRENCY TRACKING

Date of Government Version: 08/30/2013  
Date Data Arrived at EDR: 03/21/2014  
Date Made Active in Reports: 06/17/2014  
Number of Days to Update: 88

Source: Environmental Protection Agency  
Telephone: 617-520-3000  
Last EDR Contact: 04/29/2024  
Next Scheduled EDR Contact: 08/12/2024  
Data Release Frequency: No Update Planned

## 2020 COR ACTION: 2020 Corrective Action Program List

The EPA has set ambitious goals for the RCRA Corrective Action program by creating the 2020 Corrective Action Universe. This RCRA cleanup baseline includes facilities expected to need corrective action. The 2020 universe contains a wide variety of sites. Some properties are heavily contaminated while others were contaminated but have since been cleaned up. Still others have not been fully investigated yet, and may require little or no remediation. Inclusion in the 2020 Universe does not necessarily imply failure on the part of a facility to meet its RCRA obligations.

Date of Government Version: 09/30/2017  
Date Data Arrived at EDR: 05/08/2018  
Date Made Active in Reports: 07/20/2018  
Number of Days to Update: 73

Source: Environmental Protection Agency  
Telephone: 703-308-4044  
Last EDR Contact: 05/02/2024  
Next Scheduled EDR Contact: 08/12/2024  
Data Release Frequency: Varies

## TSCA: Toxic Substances Control Act

Toxic Substances Control Act. TSCA identifies manufacturers and importers of chemical substances included on the TSCA Chemical Substance Inventory list. It includes data on the production volume of these substances by plant site.

Date of Government Version: 12/31/2020  
Date Data Arrived at EDR: 06/14/2022  
Date Made Active in Reports: 03/24/2023  
Number of Days to Update: 283

Source: EPA  
Telephone: 202-260-5521  
Last EDR Contact: 06/13/2024  
Next Scheduled EDR Contact: 09/23/2024  
Data Release Frequency: Every 4 Years

## TRIS: Toxic Chemical Release Inventory System

Toxic Release Inventory System. TRIS identifies facilities which release toxic chemicals to the air, water and land in reportable quantities under SARA Title III Section 313.

Date of Government Version: 12/31/2022  
Date Data Arrived at EDR: 11/13/2023  
Date Made Active in Reports: 02/07/2024  
Number of Days to Update: 86

Source: EPA  
Telephone: 202-566-0250  
Last EDR Contact: 05/16/2024  
Next Scheduled EDR Contact: 08/26/2024  
Data Release Frequency: Annually

## SSTS: Section 7 Tracking Systems

Section 7 of the Federal Insecticide, Fungicide and Rodenticide Act, as amended (92 Stat. 829) requires all registered pesticide-producing establishments to submit a report to the Environmental Protection Agency by March 1st each year. Each establishment must report the types and amounts of pesticides, active ingredients and devices being produced, and those having been produced and sold or distributed in the past year.

Date of Government Version: 01/16/2024  
Date Data Arrived at EDR: 01/17/2024  
Date Made Active in Reports: 03/27/2024  
Number of Days to Update: 70

Source: EPA  
Telephone: 202-564-4203  
Last EDR Contact: 04/17/2024  
Next Scheduled EDR Contact: 07/29/2024  
Data Release Frequency: Annually

## ROD: Records Of Decision

Record of Decision. ROD documents mandate a permanent remedy at an NPL (Superfund) site containing technical and health information to aid in the cleanup.

Date of Government Version: 05/22/2024  
Date Data Arrived at EDR: 06/03/2024  
Date Made Active in Reports: 06/26/2024  
Number of Days to Update: 23

Source: EPA  
Telephone: 703-416-0223  
Last EDR Contact: 07/01/2024  
Next Scheduled EDR Contact: 09/09/2024  
Data Release Frequency: Annually

# GOVERNMENT RECORDS SEARCHED / DATA CURRENCY TRACKING

## RMP: Risk Management Plans

When Congress passed the Clean Air Act Amendments of 1990, it required EPA to publish regulations and guidance for chemical accident prevention at facilities using extremely hazardous substances. The Risk Management Program Rule (RMP Rule) was written to implement Section 112(r) of these amendments. The rule, which built upon existing industry codes and standards, requires companies of all sizes that use certain flammable and toxic substances to develop a Risk Management Program, which includes a(n): Hazard assessment that details the potential effects of an accidental release, an accident history of the last five years, and an evaluation of worst-case and alternative accidental releases; Prevention program that includes safety precautions and maintenance, monitoring, and employee training measures; and Emergency response program that spells out emergency health care, employee training measures and procedures for informing the public and response agencies (e.g the fire department) should an accident occur.

Date of Government Version: 02/01/2024	Source: Environmental Protection Agency
Date Data Arrived at EDR: 02/08/2024	Telephone: 202-564-8600
Date Made Active in Reports: 04/04/2024	Last EDR Contact: 04/15/2024
Number of Days to Update: 56	Next Scheduled EDR Contact: 07/29/2024
	Data Release Frequency: Varies

## RAATS: RCRA Administrative Action Tracking System

RCRA Administration Action Tracking System. RAATS contains records based on enforcement actions issued under RCRA pertaining to major violators and includes administrative and civil actions brought by the EPA. For administration actions after September 30, 1995, data entry in the RAATS database was discontinued. EPA will retain a copy of the database for historical records. It was necessary to terminate RAATS because a decrease in agency resources made it impossible to continue to update the information contained in the database.

Date of Government Version: 04/17/1995	Source: EPA
Date Data Arrived at EDR: 07/03/1995	Telephone: 202-564-4104
Date Made Active in Reports: 08/07/1995	Last EDR Contact: 06/02/2008
Number of Days to Update: 35	Next Scheduled EDR Contact: 09/01/2008
	Data Release Frequency: No Update Planned

## PRP: Potentially Responsible Parties

A listing of verified Potentially Responsible Parties

Date of Government Version: 09/19/2023	Source: EPA
Date Data Arrived at EDR: 10/03/2023	Telephone: 202-564-6023
Date Made Active in Reports: 10/19/2023	Last EDR Contact: 07/01/2024
Number of Days to Update: 16	Next Scheduled EDR Contact: 08/12/2024
	Data Release Frequency: Quarterly

## PADS: PCB Activity Database System

PCB Activity Database. PADS Identifies generators, transporters, commercial storers and/or brokers and disposers of PCB's who are required to notify the EPA of such activities.

Date of Government Version: 03/20/2023	Source: EPA
Date Data Arrived at EDR: 04/04/2023	Telephone: 202-566-0500
Date Made Active in Reports: 06/09/2023	Last EDR Contact: 07/02/2024
Number of Days to Update: 66	Next Scheduled EDR Contact: 10/14/2024
	Data Release Frequency: Annually

## ICIS: Integrated Compliance Information System

The Integrated Compliance Information System (ICIS) supports the information needs of the national enforcement and compliance program as well as the unique needs of the National Pollutant Discharge Elimination System (NPDES) program.

Date of Government Version: 11/18/2016	Source: Environmental Protection Agency
Date Data Arrived at EDR: 11/23/2016	Telephone: 202-564-2501
Date Made Active in Reports: 02/10/2017	Last EDR Contact: 06/26/2024
Number of Days to Update: 79	Next Scheduled EDR Contact: 10/14/2024
	Data Release Frequency: Quarterly

## GOVERNMENT RECORDS SEARCHED / DATA CURRENCY TRACKING

### FTTS: FIFRA/ TSCA Tracking System - FIFRA (Federal Insecticide, Fungicide, & Rodenticide Act)/TSCA (Toxic Substances Control Act)

FTTS tracks administrative cases and pesticide enforcement actions and compliance activities related to FIFRA, TSCA and EPCRA (Emergency Planning and Community Right-to-Know Act). To maintain currency, EDR contacts the Agency on a quarterly basis.

Date of Government Version: 04/09/2009  
Date Data Arrived at EDR: 04/16/2009  
Date Made Active in Reports: 05/11/2009  
Number of Days to Update: 25

Source: EPA/Office of Prevention, Pesticides and Toxic Substances  
Telephone: 202-566-1667  
Last EDR Contact: 08/18/2017  
Next Scheduled EDR Contact: 12/04/2017  
Data Release Frequency: No Update Planned

### FTTS INSP: FIFRA/ TSCA Tracking System - FIFRA (Federal Insecticide, Fungicide, & Rodenticide Act)/TSCA (Toxic Substances Control Act)

A listing of FIFRA/TSCA Tracking System (FTTS) inspections and enforcements.

Date of Government Version: 04/09/2009  
Date Data Arrived at EDR: 04/16/2009  
Date Made Active in Reports: 05/11/2009  
Number of Days to Update: 25

Source: EPA  
Telephone: 202-566-1667  
Last EDR Contact: 08/18/2017  
Next Scheduled EDR Contact: 12/04/2017  
Data Release Frequency: No Update Planned

### MLTS: Material Licensing Tracking System

MLTS is maintained by the Nuclear Regulatory Commission and contains a list of approximately 8,100 sites which possess or use radioactive materials and which are subject to NRC licensing requirements. To maintain currency, EDR contacts the Agency on a quarterly basis.

Date of Government Version: 01/02/2024  
Date Data Arrived at EDR: 01/16/2024  
Date Made Active in Reports: 03/13/2024  
Number of Days to Update: 57

Source: Nuclear Regulatory Commission  
Telephone: 301-415-0717  
Last EDR Contact: 04/15/2024  
Next Scheduled EDR Contact: 07/29/2024  
Data Release Frequency: Quarterly

### COAL ASH DOE: Steam-Electric Plant Operation Data

A listing of power plants that store ash in surface ponds.

Date of Government Version: 12/31/2022  
Date Data Arrived at EDR: 11/27/2023  
Date Made Active in Reports: 02/22/2024  
Number of Days to Update: 87

Source: Department of Energy  
Telephone: 202-586-8719  
Last EDR Contact: 05/28/2024  
Next Scheduled EDR Contact: 09/09/2024  
Data Release Frequency: Varies

### COAL ASH EPA: Coal Combustion Residues Surface Impoundments List

A listing of coal combustion residues surface impoundments with high hazard potential ratings.

Date of Government Version: 01/12/2017  
Date Data Arrived at EDR: 03/05/2019  
Date Made Active in Reports: 11/11/2019  
Number of Days to Update: 251

Source: Environmental Protection Agency  
Telephone: N/A  
Last EDR Contact: 05/28/2024  
Next Scheduled EDR Contact: 09/09/2024  
Data Release Frequency: Varies

### PCB TRANSFORMER: PCB Transformer Registration Database

The database of PCB transformer registrations that includes all PCB registration submittals.

Date of Government Version: 09/13/2019  
Date Data Arrived at EDR: 11/06/2019  
Date Made Active in Reports: 02/10/2020  
Number of Days to Update: 96

Source: Environmental Protection Agency  
Telephone: 202-566-0517  
Last EDR Contact: 05/02/2024  
Next Scheduled EDR Contact: 08/12/2024  
Data Release Frequency: Varies

### RADINFO: Radiation Information Database

The Radiation Information Database (RADINFO) contains information about facilities that are regulated by U.S. Environmental Protection Agency (EPA) regulations for radiation and radioactivity.

# GOVERNMENT RECORDS SEARCHED / DATA CURRENCY TRACKING

Date of Government Version: 07/01/2019  
Date Data Arrived at EDR: 07/01/2019  
Date Made Active in Reports: 09/23/2019  
Number of Days to Update: 84

Source: Environmental Protection Agency  
Telephone: 202-343-9775  
Last EDR Contact: 06/21/2024  
Next Scheduled EDR Contact: 10/07/2024  
Data Release Frequency: Quarterly

## HIST FTTS: FIFRA/TSCA Tracking System Administrative Case Listing

A complete administrative case listing from the FIFRA/TSCA Tracking System (FTTS) for all ten EPA regions. The information was obtained from the National Compliance Database (NCDB). NCDB supports the implementation of FIFRA (Federal Insecticide, Fungicide, and Rodenticide Act) and TSCA (Toxic Substances Control Act). Some EPA regions are now closing out records. Because of that, and the fact that some EPA regions are not providing EPA Headquarters with updated records, it was decided to create a HIST FTTS database. It included records that may not be included in the newer FTTS database updates. This database is no longer updated.

Date of Government Version: 10/19/2006  
Date Data Arrived at EDR: 03/01/2007  
Date Made Active in Reports: 04/10/2007  
Number of Days to Update: 40

Source: Environmental Protection Agency  
Telephone: 202-564-2501  
Last EDR Contact: 12/17/2007  
Next Scheduled EDR Contact: 03/17/2008  
Data Release Frequency: No Update Planned

## HIST FTTS INSP: FIFRA/TSCA Tracking System Inspection & Enforcement Case Listing

A complete inspection and enforcement case listing from the FIFRA/TSCA Tracking System (FTTS) for all ten EPA regions. The information was obtained from the National Compliance Database (NCDB). NCDB supports the implementation of FIFRA (Federal Insecticide, Fungicide, and Rodenticide Act) and TSCA (Toxic Substances Control Act). Some EPA regions are now closing out records. Because of that, and the fact that some EPA regions are not providing EPA Headquarters with updated records, it was decided to create a HIST FTTS database. It included records that may not be included in the newer FTTS database updates. This database is no longer updated.

Date of Government Version: 10/19/2006  
Date Data Arrived at EDR: 03/01/2007  
Date Made Active in Reports: 04/10/2007  
Number of Days to Update: 40

Source: Environmental Protection Agency  
Telephone: 202-564-2501  
Last EDR Contact: 12/17/2008  
Next Scheduled EDR Contact: 03/17/2008  
Data Release Frequency: No Update Planned

## DOT OPS: Incident and Accident Data

Department of Transportation, Office of Pipeline Safety Incident and Accident data.

Date of Government Version: 01/02/2020  
Date Data Arrived at EDR: 01/28/2020  
Date Made Active in Reports: 04/17/2020  
Number of Days to Update: 80

Source: Department of Transportation, Office of Pipeline Safety  
Telephone: 202-366-4595  
Last EDR Contact: 04/23/2024  
Next Scheduled EDR Contact: 08/05/2024  
Data Release Frequency: Quarterly

## CONSENT: Superfund (CERCLA) Consent Decrees

Major legal settlements that establish responsibility and standards for cleanup at NPL (Superfund) sites. Released periodically by United States District Courts after settlement by parties to litigation matters.

Date of Government Version: 03/31/2024  
Date Data Arrived at EDR: 04/19/2024  
Date Made Active in Reports: 06/26/2024  
Number of Days to Update: 68

Source: Department of Justice, Consent Decree Library  
Telephone: Varies  
Last EDR Contact: 06/26/2024  
Next Scheduled EDR Contact: 10/14/2024  
Data Release Frequency: Varies

## BRS: Biennial Reporting System

The Biennial Reporting System is a national system administered by the EPA that collects data on the generation and management of hazardous waste. BRS captures detailed data from two groups: Large Quantity Generators (LQG) and Treatment, Storage, and Disposal Facilities.

Date of Government Version: 12/31/2021  
Date Data Arrived at EDR: 03/09/2023  
Date Made Active in Reports: 03/20/2023  
Number of Days to Update: 11

Source: EPA/NTIS  
Telephone: 800-424-9346  
Last EDR Contact: 06/07/2024  
Next Scheduled EDR Contact: 09/30/2024  
Data Release Frequency: Biennially

# GOVERNMENT RECORDS SEARCHED / DATA CURRENCY TRACKING

## INDIAN RESERV: Indian Reservations

This map layer portrays Indian administered lands of the United States that have any area equal to or greater than 640 acres.

Date of Government Version: 12/31/2014	Source: USGS
Date Data Arrived at EDR: 07/14/2015	Telephone: 202-208-3710
Date Made Active in Reports: 01/10/2017	Last EDR Contact: 07/02/2024
Number of Days to Update: 546	Next Scheduled EDR Contact: 10/14/2024
	Data Release Frequency: Semi-Annually

## FUSRAP: Formerly Utilized Sites Remedial Action Program

DOE established the Formerly Utilized Sites Remedial Action Program (FUSRAP) in 1974 to remediate sites where radioactive contamination remained from Manhattan Project and early U.S. Atomic Energy Commission (AEC) operations.

Date of Government Version: 03/03/2023	Source: Department of Energy
Date Data Arrived at EDR: 03/03/2023	Telephone: 202-586-3559
Date Made Active in Reports: 06/09/2023	Last EDR Contact: 04/26/2024
Number of Days to Update: 98	Next Scheduled EDR Contact: 08/12/2024
	Data Release Frequency: Varies

## UMTRA: Uranium Mill Tailings Sites

Uranium ore was mined by private companies for federal government use in national defense programs. When the mills shut down, large piles of the sand-like material (mill tailings) remain after uranium has been extracted from the ore. Levels of human exposure to radioactive materials from the piles are low; however, in some cases tailings were used as construction materials before the potential health hazards of the tailings were recognized.

Date of Government Version: 08/30/2019	Source: Department of Energy
Date Data Arrived at EDR: 11/15/2019	Telephone: 505-845-0011
Date Made Active in Reports: 01/28/2020	Last EDR Contact: 05/16/2024
Number of Days to Update: 74	Next Scheduled EDR Contact: 08/26/2024
	Data Release Frequency: Varies

## LEAD SMELTER 1: Lead Smelter Sites

A listing of former lead smelter site locations.

Date of Government Version: 05/22/2024	Source: Environmental Protection Agency
Date Data Arrived at EDR: 06/03/2024	Telephone: 703-603-8787
Date Made Active in Reports: 06/24/2024	Last EDR Contact: 07/01/2024
Number of Days to Update: 21	Next Scheduled EDR Contact: 10/07/2024
	Data Release Frequency: Varies

## LEAD SMELTER 2: Lead Smelter Sites

A list of several hundred sites in the U.S. where secondary lead smelting was done from 1931 and 1964. These sites may pose a threat to public health through ingestion or inhalation of contaminated soil or dust

Date of Government Version: 04/05/2001	Source: American Journal of Public Health
Date Data Arrived at EDR: 10/27/2010	Telephone: 703-305-6451
Date Made Active in Reports: 12/02/2010	Last EDR Contact: 12/02/2009
Number of Days to Update: 36	Next Scheduled EDR Contact: N/A
	Data Release Frequency: No Update Planned

## US AIRS (AFS): Aerometric Information Retrieval System Facility Subsystem (AFS)

The database is a sub-system of Aerometric Information Retrieval System (AIRS). AFS contains compliance data on air pollution point sources regulated by the U.S. EPA and/or state and local air regulatory agencies. This information comes from source reports by various stationary sources of air pollution, such as electric power plants, steel mills, factories, and universities, and provides information about the air pollutants they produce. Action, air program, air program pollutant, and general level plant data. It is used to track emissions and compliance data from industrial plants.

# GOVERNMENT RECORDS SEARCHED / DATA CURRENCY TRACKING

Date of Government Version: 10/12/2016  
Date Data Arrived at EDR: 10/26/2016  
Date Made Active in Reports: 02/03/2017  
Number of Days to Update: 100

Source: EPA  
Telephone: 202-564-2496  
Last EDR Contact: 09/26/2017  
Next Scheduled EDR Contact: 01/08/2018  
Data Release Frequency: Annually

## US AIRS MINOR: Air Facility System Data A listing of minor source facilities.

Date of Government Version: 10/12/2016  
Date Data Arrived at EDR: 10/26/2016  
Date Made Active in Reports: 02/03/2017  
Number of Days to Update: 100

Source: EPA  
Telephone: 202-564-2496  
Last EDR Contact: 09/26/2017  
Next Scheduled EDR Contact: 01/08/2018  
Data Release Frequency: Annually

## MINES VIOLATIONS: MSHA Violation Assessment Data

Mines violation and assessment information. Department of Labor, Mine Safety & Health Administration.

Date of Government Version: 01/02/2024  
Date Data Arrived at EDR: 01/03/2024  
Date Made Active in Reports: 01/04/2024  
Number of Days to Update: 1

Source: DOL, Mine Safety & Health Admi  
Telephone: 202-693-9424  
Last EDR Contact: 07/02/2024  
Next Scheduled EDR Contact: 09/02/2024  
Data Release Frequency: Quarterly

## US MINES: Mines Master Index File

Contains all mine identification numbers issued for mines active or opened since 1971. The data also includes violation information.

Date of Government Version: 02/05/2024  
Date Data Arrived at EDR: 02/21/2024  
Date Made Active in Reports: 04/04/2024  
Number of Days to Update: 43

Source: Department of Labor, Mine Safety and Health Administration  
Telephone: 303-231-5959  
Last EDR Contact: 05/21/2024  
Next Scheduled EDR Contact: 09/02/2024  
Data Release Frequency: Semi-Annually

## US MINES 2: Ferrous and Nonferrous Metal Mines Database Listing

This map layer includes ferrous (ferrous metal mines are facilities that extract ferrous metals, such as iron ore or molybdenum) and nonferrous (Nonferrous metal mines are facilities that extract nonferrous metals, such as gold, silver, copper, zinc, and lead) metal mines in the United States.

Date of Government Version: 01/07/2022  
Date Data Arrived at EDR: 02/24/2023  
Date Made Active in Reports: 05/17/2023  
Number of Days to Update: 82

Source: USGS  
Telephone: 703-648-7709  
Last EDR Contact: 05/22/2024  
Next Scheduled EDR Contact: 09/02/2024  
Data Release Frequency: Varies

## US MINES 3: Active Mines & Mineral Plants Database Listing

Active Mines and Mineral Processing Plant operations for commodities monitored by the Minerals Information Team of the USGS.

Date of Government Version: 04/14/2011  
Date Data Arrived at EDR: 06/08/2011  
Date Made Active in Reports: 09/13/2011  
Number of Days to Update: 97

Source: USGS  
Telephone: 703-648-7709  
Last EDR Contact: 05/23/2024  
Next Scheduled EDR Contact: 09/02/2024  
Data Release Frequency: Varies

## ABANDONED MINES: Abandoned Mines

An inventory of land and water impacted by past mining (primarily coal mining) is maintained by OSMRE to provide information needed to implement the Surface Mining Control and Reclamation Act of 1977 (SMCRA). The inventory contains information on the location, type, and extent of AML impacts, as well as, information on the cost associated with the reclamation of those problems. The inventory is based upon field surveys by State, Tribal, and OSMRE program officials. It is dynamic to the extent that it is modified as new problems are identified and existing problems are reclaimed.

# GOVERNMENT RECORDS SEARCHED / DATA CURRENCY TRACKING

Date of Government Version: 03/18/2024  
Date Data Arrived at EDR: 03/19/2024  
Date Made Active in Reports: 06/06/2024  
Number of Days to Update: 79

Source: Department of Interior  
Telephone: 202-208-2609  
Last EDR Contact: 06/13/2024  
Next Scheduled EDR Contact: 09/16/2024  
Data Release Frequency: Quarterly

## MINES MRDS: Mineral Resources Data System Mineral Resources Data System

Date of Government Version: 08/23/2022  
Date Data Arrived at EDR: 11/22/2022  
Date Made Active in Reports: 02/28/2023  
Number of Days to Update: 98

Source: USGS  
Telephone: 703-648-6533  
Last EDR Contact: 05/22/2024  
Next Scheduled EDR Contact: 09/02/2024  
Data Release Frequency: Varies

## FINDS: Facility Index System/Facility Registry System

Facility Index System. FINDS contains both facility information and 'pointers' to other sources that contain more detail. EDR includes the following FINDS databases in this report: PCS (Permit Compliance System), AIRS (Aerometric Information Retrieval System), DOCKET (Enforcement Docket used to manage and track information on civil judicial enforcement cases for all environmental statutes), FURS (Federal Underground Injection Control), C-DOCKET (Criminal Docket System used to track criminal enforcement actions for all environmental statutes), FFIS (Federal Facilities Information System), STATE (State Environmental Laws and Statutes), and PADS (PCB Activity Data System).

Date of Government Version: 02/09/2024  
Date Data Arrived at EDR: 02/27/2024  
Date Made Active in Reports: 05/24/2024  
Number of Days to Update: 87

Source: EPA  
Telephone: (312) 353-2000  
Last EDR Contact: 05/29/2024  
Next Scheduled EDR Contact: 09/09/2024  
Data Release Frequency: Quarterly

## ECHO: Enforcement & Compliance History Information

ECHO provides integrated compliance and enforcement information for about 800,000 regulated facilities nationwide.

Date of Government Version: 12/17/2023  
Date Data Arrived at EDR: 12/28/2023  
Date Made Active in Reports: 03/04/2024  
Number of Days to Update: 67

Source: Environmental Protection Agency  
Telephone: 202-564-2280  
Last EDR Contact: 06/28/2024  
Next Scheduled EDR Contact: 10/14/2024  
Data Release Frequency: Quarterly

## UXO: Unexploded Ordnance Sites

A listing of unexploded ordnance site locations

Date of Government Version: 09/06/2023  
Date Data Arrived at EDR: 09/13/2023  
Date Made Active in Reports: 12/11/2023  
Number of Days to Update: 89

Source: Department of Defense  
Telephone: 703-704-1564  
Last EDR Contact: 07/08/2024  
Next Scheduled EDR Contact: 10/21/2024  
Data Release Frequency: Varies

## DOCKET HWC: Hazardous Waste Compliance Docket Listing

A complete list of the Federal Agency Hazardous Waste Compliance Docket Facilities.

Date of Government Version: 05/06/2021  
Date Data Arrived at EDR: 05/21/2021  
Date Made Active in Reports: 08/11/2021  
Number of Days to Update: 82

Source: Environmental Protection Agency  
Telephone: 202-564-0527  
Last EDR Contact: 05/17/2024  
Next Scheduled EDR Contact: 09/02/2024  
Data Release Frequency: Varies

## FUELS PROGRAM: EPA Fuels Program Registered Listing

This listing includes facilities that are registered under the Part 80 (Code of Federal Regulations) EPA Fuels Programs. All companies now are required to submit new and updated registrations.

# GOVERNMENT RECORDS SEARCHED / DATA CURRENCY TRACKING

Date of Government Version: 02/12/2024  
Date Data Arrived at EDR: 02/13/2024  
Date Made Active in Reports: 04/04/2024  
Number of Days to Update: 51

Source: EPA  
Telephone: 800-385-6164  
Last EDR Contact: 05/14/2024  
Next Scheduled EDR Contact: 08/26/2024  
Data Release Frequency: Quarterly

## PFAS NPL: Superfund Sites with PFAS Detections Information

EPA's Office of Land and Emergency Management and EPA Regional Offices maintain data describing what is known about site investigations, contamination, and remedial actions under the Comprehensive Environmental Response, Compensation, and Liability Act (CERCLA) where PFAS is present in the environment.

Date of Government Version: 12/28/2023  
Date Data Arrived at EDR: 12/28/2023  
Date Made Active in Reports: 03/04/2024  
Number of Days to Update: 67

Source: Environmental Protection Agency  
Telephone: 703-603-8895  
Last EDR Contact: 07/01/2024  
Next Scheduled EDR Contact: 10/14/2024  
Data Release Frequency: Varies

## PFAS FEDERAL SITES: Federal Sites PFAS Information

Several federal entities, such as the federal Superfund program, Department of Defense, National Aeronautics and Space Administration, Department of Transportation, and Department of Energy provided information for sites with known or suspected detections at federal facilities.

Date of Government Version: 12/28/2023  
Date Data Arrived at EDR: 12/28/2023  
Date Made Active in Reports: 03/04/2024  
Number of Days to Update: 67

Source: Environmental Protection Agency  
Telephone: 202-272-0167  
Last EDR Contact: 07/01/2024  
Next Scheduled EDR Contact: 10/14/2024  
Data Release Frequency: Varies

## PFAS TSCA: PFAS Manufacture and Imports Information

EPA issued the Chemical Data Reporting (CDR) Rule under the Toxic Substances Control Act (TSCA) and requires chemical manufacturers and facilities that manufacture or import chemical substances to report data to EPA. EPA publishes non-confidential business information (non-CBI) and includes descriptive information about each site, corporate parent, production volume, other manufacturing information, and processing and use information.

Date of Government Version: 12/28/2023  
Date Data Arrived at EDR: 12/28/2023  
Date Made Active in Reports: 01/04/2024  
Number of Days to Update: 7

Source: Environmental Protection Agency  
Telephone: 202-272-0167  
Last EDR Contact: 07/01/2024  
Next Scheduled EDR Contact: 10/14/2024  
Data Release Frequency: Varies

## PFAS TRIS: List of PFAS Added to the TRI

Section 7321 of the National Defense Authorization Act for Fiscal Year 2020 (NDAA) immediately added certain per- and polyfluoroalkyl substances (PFAS) to the list of chemicals covered by the Toxics Release Inventory (TRI) under Section 313 of the Emergency Planning and Community Right-to-Know Act (EPCRA) and provided a framework for additional PFAS to be added to TRI on an annual basis.

Date of Government Version: 12/28/2023  
Date Data Arrived at EDR: 12/28/2023  
Date Made Active in Reports: 01/04/2024  
Number of Days to Update: 7

Source: Environmental Protection Agency  
Telephone: 202-566-0250  
Last EDR Contact: 07/01/2024  
Next Scheduled EDR Contact: 10/14/2024  
Data Release Frequency: Varies

## PFAS RCRA MANIFEST: PFAS Transfers Identified In the RCRA Database Listing

To work around the lack of PFAS waste codes in the RCRA database, EPA developed the PFAS Transfers dataset by mining e-Manifest records containing at least one of these common PFAS keywords: PFAS, PFOA, PFOS, PERFL, AFFF, GENX, GEN-X (plus the VT waste codes). These keywords were searched for in the following text fields: Manifest handling instructions (MANIFEST\_HANDLING\_INSTR), Non-hazardous waste description (NON\_HAZ\_WASTE\_DESCRIPTION), DOT printed information (DOT\_PRINTED\_INFORMATION), Waste line handling instructions (WASTE\_LINE\_HANDLING\_INSTR), Waste residue comments (WASTE\_RESIDUE\_COMMENTS).



# GOVERNMENT RECORDS SEARCHED / DATA CURRENCY TRACKING

Date of Government Version: 12/28/2023  
Date Data Arrived at EDR: 12/28/2023  
Date Made Active in Reports: 01/04/2024  
Number of Days to Update: 7

Source: Environmental Protection Agency  
Telephone: 202-272-0167  
Last EDR Contact: 07/01/2024  
Next Scheduled EDR Contact: 10/14/2024  
Data Release Frequency: Varies

## PFAS ATSDR: PFAS Contamination Site Location Listing

PFAS contamination site locations from the Department of Health & Human Services, Center for Disease Control & Prevention. ATSDR is involved at a number of PFAS-related sites, either directly or through assisting state and federal partners. As of now, most sites are related to drinking water contamination connected with PFAS production facilities or fire training areas where aqueous film-forming firefighting foam (AFFF) was regularly used.

Date of Government Version: 06/24/2020  
Date Data Arrived at EDR: 03/17/2021  
Date Made Active in Reports: 11/08/2022  
Number of Days to Update: 601

Source: Department of Health & Human Services  
Telephone: 202-741-5770  
Last EDR Contact: 04/22/2024  
Next Scheduled EDR Contact: 08/05/2024  
Data Release Frequency: Varies

## PFAS WQP: Ambient Environmental Sampling for PFAS

The Water Quality Portal (WQP) is a part of a modernized repository storing ambient sampling data for all environmental media and tissue samples. A wide range of federal, state, tribal and local governments, academic and non-governmental organizations and individuals submit project details and sampling results to this public repository. The information is commonly used for research and assessments of environmental quality.

Date of Government Version: 12/28/2023  
Date Data Arrived at EDR: 12/28/2023  
Date Made Active in Reports: 03/04/2024  
Number of Days to Update: 67

Source: Environmental Protection Agency  
Telephone: 202-272-0167  
Last EDR Contact: 07/01/2024  
Next Scheduled EDR Contact: 10/14/2024  
Data Release Frequency: Varies

## PFAS NPDES: Clean Water Act Discharge Monitoring Information

Any discharger of pollutants to waters of the United States from a point source must have a National Pollutant Discharge Elimination System (NPDES) permit. The process for obtaining limits involves the regulated entity (permittee) disclosing releases in a NPDES permit application and the permitting authority (typically the state but sometimes EPA) deciding whether to require monitoring or monitoring with limits. Caveats and Limitations: Less than half of states have required PFAS monitoring for at least one of their permittees and fewer states have established PFAS effluent limits for permittees. New rulemakings have been initiated that may increase the number of facilities monitoring for PFAS in the future.

Date of Government Version: 12/28/2023  
Date Data Arrived at EDR: 12/28/2023  
Date Made Active in Reports: 03/04/2024  
Number of Days to Update: 67

Source: Environmental Protection Agency  
Telephone: 202-272-0167  
Last EDR Contact: 07/01/2024  
Next Scheduled EDR Contact: 10/14/2024  
Data Release Frequency: Varies

## PFAS ECHO: Facilities in Industries that May Be Handling PFAS Listing

Regulators and the public have expressed interest in knowing which regulated entities may be using PFAS. EPA has developed a dataset from various sources that show which industries may be handling PFAS. Approximately 120,000 facilities subject to federal environmental programs have operated or currently operate in industry sectors with processes that may involve handling and/or release of PFAS.

Date of Government Version: 12/28/2023  
Date Data Arrived at EDR: 12/28/2023  
Date Made Active in Reports: 03/04/2024  
Number of Days to Update: 67

Source: Environmental Protection Agency  
Telephone: 202-272-0167  
Last EDR Contact: 07/01/2024  
Next Scheduled EDR Contact: 10/14/2024  
Data Release Frequency: Varies

## PFAS ECHO FIRE TRAIN: Facilities in Industries that May Be Handling PFAS Listing

A list of fire training sites was added to the Industry Sectors dataset using a keyword search on the permitted facility's name to identify sites where fire-fighting foam may have been used in training exercises. Additionally, you may view an example spreadsheet of the subset of fire training facility data, as well as the keywords used in selecting or deselecting a facility for the subset. as well as the keywords used in selecting or deselecting a facility for the subset. These keywords were tested to maximize accuracy in selecting facilities that may use fire-fighting foam in training exercises, however, due to the lack of a required reporting field in the data systems for designating fire training sites, this methodology may not identify all fire training sites or may potentially misidentify them.

# GOVERNMENT RECORDS SEARCHED / DATA CURRENCY TRACKING

Date of Government Version: 12/28/2023  
Date Data Arrived at EDR: 12/28/2023  
Date Made Active in Reports: 03/04/2024  
Number of Days to Update: 67

Source: Environmental Protection Agency  
Telephone: 202-272-0167  
Last EDR Contact: 07/01/2024  
Next Scheduled EDR Contact: 10/14/2024  
Data Release Frequency: Varies

## PFAS PT 139 AIRPORT: All Certified Part 139 Airports PFAS Information Listing

Since July 1, 2006, all certified part 139 airports are required to have fire-fighting foam onsite that meet military specifications (MIL-F-24385) (14 CFR 139.317). To date, these military specification fire-fighting foams are fluorinated and have been historically used for training and extinguishing. The 2018 FAA Reauthorization Act has a provision stating that no later than October 2021, FAA shall not require the use of fluorinated AFFF. This provision does not prohibit the use of fluorinated AFFF at Part 139 civilian airports; it only prohibits FAA from mandating its use. The Federal Aviation Administration's document AC 150/5210-6D - Aircraft Fire Extinguishing Agents provides guidance on Aircraft Fire Extinguishing Agents, which includes Aqueous Film Forming Foam (AFFF).

Date of Government Version: 12/28/2023  
Date Data Arrived at EDR: 12/28/2023  
Date Made Active in Reports: 03/04/2024  
Number of Days to Update: 67

Source: Environmental Protection Agency  
Telephone: 202-272-0167  
Last EDR Contact: 07/01/2024  
Next Scheduled EDR Contact: 10/14/2024  
Data Release Frequency: Varies

## AQUEOUS FOAM NRC: Aqueous Foam Related Incidents Listing

The National Response Center (NRC) serves as an emergency call center that fields initial reports for pollution and railroad incidents and forwards that information to appropriate federal/state agencies for response. The spreadsheets posted to the NRC website contain initial incident data that has not been validated or investigated by a federal/state response agency. Response center calls from 1990 to the most recent complete calendar year where there was indication of Aqueous Film Forming Foam (AFFF) usage are included in this dataset. NRC calls may reference AFFF usage in the ?Material Involved? or ?Incident Description? fields.

Date of Government Version: 12/28/2023  
Date Data Arrived at EDR: 12/28/2023  
Date Made Active in Reports: 03/04/2024  
Number of Days to Update: 67

Source: Environmental Protection Agency  
Telephone: 202-267-2675  
Last EDR Contact: 07/01/2024  
Next Scheduled EDR Contact: 10/14/2024  
Data Release Frequency: Varies

## PCS ENF: Enforcement data

No description is available for this data

Date of Government Version: 12/31/2014  
Date Data Arrived at EDR: 02/05/2015  
Date Made Active in Reports: 03/06/2015  
Number of Days to Update: 29

Source: EPA  
Telephone: 202-564-2497  
Last EDR Contact: 06/27/2024  
Next Scheduled EDR Contact: 10/14/2024  
Data Release Frequency: Varies

## PCS: Permit Compliance System

PCS is a computerized management information system that contains data on National Pollutant Discharge Elimination System (NPDES) permit holding facilities. PCS tracks the permit, compliance, and enforcement status of NPDES facilities.

Date of Government Version: 12/16/2016  
Date Data Arrived at EDR: 01/06/2017  
Date Made Active in Reports: 03/10/2017  
Number of Days to Update: 63

Source: EPA, Office of Water  
Telephone: 202-564-2496  
Last EDR Contact: 06/27/2024  
Next Scheduled EDR Contact: 10/14/2024  
Data Release Frequency: No Update Planned

## BIOSOLIDS: ICIS-NPDES Biosolids Facility Data

The data reflects compliance information about facilities in the biosolids program.

Date of Government Version: 12/31/2023  
Date Data Arrived at EDR: 01/03/2024  
Date Made Active in Reports: 01/16/2024  
Number of Days to Update: 13

Source: Environmental Protection Agency  
Telephone: 202-564-4700  
Last EDR Contact: 04/16/2024  
Next Scheduled EDR Contact: 07/29/2024  
Data Release Frequency: Varies

# GOVERNMENT RECORDS SEARCHED / DATA CURRENCY TRACKING

## PFAS: PFAS Contamination Site Location Listing

A listing of PGAS contaminated sites included in the Bureau for Remediation and Redevelopment Tracking System (BRRTS) database.

Date of Government Version: 03/26/2024  
Date Data Arrived at EDR: 03/27/2024  
Date Made Active in Reports: 06/21/2024  
Number of Days to Update: 86

Source: Department of Natural Resources  
Telephone: 608-264-6125  
Last EDR Contact: 06/26/2024  
Next Scheduled EDR Contact: 10/07/2024  
Data Release Frequency: Quarterly

## AIRS: Air Permit Program Listing

A listing of permits issued by the Air Permit Program.

Date of Government Version: 01/08/2024  
Date Data Arrived at EDR: 01/10/2024  
Date Made Active in Reports: 03/29/2024  
Number of Days to Update: 79

Source: Department of Natural Resources  
Telephone: 608-266-2621  
Last EDR Contact: 07/08/2024  
Next Scheduled EDR Contact: 10/21/2024  
Data Release Frequency: Annually

## ASBESTOS: Asbestos Notification Listing

Asbestos sites

Date of Government Version: 02/26/2024  
Date Data Arrived at EDR: 02/27/2024  
Date Made Active in Reports: 05/22/2024  
Number of Days to Update: 85

Source: Department of Natural Resources  
Telephone: 608-267-7542  
Last EDR Contact: 05/17/2024  
Next Scheduled EDR Contact: 09/02/2024  
Data Release Frequency: Varies

## BRRTS: Bureau of Remediation & Redevelopment Tracking System

BRRTS is a tracking system of contaminated sites. It holds key information for finding out more about a site or an activity. Activity types included are: Abandoned Container - An abandoned container with potentially hazardous contents recovered from a site. No discharge to the environment occurs. If the container did release a hazardous substance, a spill would be associated with the site. Superfund - is a federal program created by Congress in 1980 to finance cleanup of the nation's worst hazardous waste sites. VPLE - Voluntary Property Liability Exemptions apply to sites in which a property owner conducts an environmental investigation and cleanup of an entire property and then receives limits on their future liability. General Property - Environmental actions which apply to the property as a whole, rather than a specific source of contamination, such as the LUST or environmental repair site. Examples would be off-site letters, municipal liability clarification letters, lease letters, voluntary party liability exemption actions, and general liability clarification letters.

Date of Government Version: 02/26/2024  
Date Data Arrived at EDR: 03/27/2024  
Date Made Active in Reports: 06/21/2024  
Number of Days to Update: 86

Source: Department of Natural Resources  
Telephone: 608-261-6422  
Last EDR Contact: 06/26/2024  
Next Scheduled EDR Contact: 10/07/2024  
Data Release Frequency: Quarterly

## COAL ASH: Coal Ash Disposal Site Listing

A listing of coal combustion monofills.

Date of Government Version: 03/20/2020  
Date Data Arrived at EDR: 04/01/2020  
Date Made Active in Reports: 06/19/2020  
Number of Days to Update: 79

Source: Department of Natural Resources  
Telephone: 608-267-3538  
Last EDR Contact: 06/14/2024  
Next Scheduled EDR Contact: 09/30/2024  
Data Release Frequency: Varies

## DRYCLEANERS: Five Star Recognition Program Sites

Drycleaning facilities enrolled in the Five Star Recognition Program. The primary focus of the Five Star program is to encourage reductions in the use and emissions of perchloroethylene (perc), a common but potentially hazardous drycleaning solvent. Participating cleaners pursue recycling opportunities, spill prevention strategies, more efficient solvent use, and more wet cleaning to reduce their perc consumption.

# GOVERNMENT RECORDS SEARCHED / DATA CURRENCY TRACKING

Date of Government Version: 03/01/2024  
Date Data Arrived at EDR: 03/06/2024  
Date Made Active in Reports: 06/03/2024  
Number of Days to Update: 89

Source: Department of Natural Resources  
Telephone: 608-267-3125  
Last EDR Contact: 06/05/2024  
Next Scheduled EDR Contact: 09/16/2024  
Data Release Frequency: No Update Planned

## FIN ASSURANCE 1: Financial Assurance Information Listing

Financial Assurance information.

Date of Government Version: 05/13/2024  
Date Data Arrived at EDR: 05/15/2024  
Date Made Active in Reports: 06/12/2024  
Number of Days to Update: 28

Source: Department of Natural Resources  
Telephone: 608-266-6965  
Last EDR Contact: 05/13/2024  
Next Scheduled EDR Contact: 08/26/2024  
Data Release Frequency: Varies

## FIN ASSURANCE 2: Financial Assurance Information Listing

Information for underground storage tanks. Financial assurance is intended to ensure that resources are available to pay for the cost of closure, post-closure care, and corrective measures if the owner or operator of a regulated facility is unable or unwilling to pay.

Date of Government Version: 12/12/2023  
Date Data Arrived at EDR: 01/11/2024  
Date Made Active in Reports: 01/25/2024  
Number of Days to Update: 14

Source: Department of Agriculture, Trade & Consumer Protection  
Telephone: 608-266-0956  
Last EDR Contact: 06/07/2024  
Next Scheduled EDR Contact: 09/23/2024  
Data Release Frequency: No Update Planned

## FIN ASSURANCE 3: Financial Assurance Information Listing

Financial assurance information listing for hazardous waste facilities.

Date of Government Version: 05/13/2024  
Date Data Arrived at EDR: 05/15/2024  
Date Made Active in Reports: 06/12/2024  
Number of Days to Update: 28

Source: Department of Natural Resources  
Telephone: 608-266-1486  
Last EDR Contact: 05/13/2024  
Next Scheduled EDR Contact: 08/26/2024  
Data Release Frequency: Annually

## LEAD: Lead Inspection Data

Lead inspection information.

Date of Government Version: 12/06/2023  
Date Data Arrived at EDR: 12/07/2023  
Date Made Active in Reports: 12/22/2023  
Number of Days to Update: 15

Source: Department of Health & Family Services  
Telephone: 608-267-0473  
Last EDR Contact: 06/07/2024  
Next Scheduled EDR Contact: 09/23/2024  
Data Release Frequency: Annually

## LEAD CERT: Lead Safe Housing Registry

A listing of Wisconsin properties that have been or currently are in our Lead-Free/Lead-Safe Property Registry.

Date of Government Version: 02/15/2022  
Date Data Arrived at EDR: 02/28/2022  
Date Made Active in Reports: 05/26/2022  
Number of Days to Update: 87

Source: Department of Environmental & Occupation  
Telephone: 608-267-0928  
Last EDR Contact: 05/30/2024  
Next Scheduled EDR Contact: 09/09/2024  
Data Release Frequency: Varies

## WI MANIFEST: Manifest Information

Hazardous waste manifest information.

Date of Government Version: 05/31/2018  
Date Data Arrived at EDR: 06/19/2019  
Date Made Active in Reports: 09/03/2019  
Number of Days to Update: 76

Source: Department of Natural Resources  
Telephone: N/A  
Last EDR Contact: 06/03/2024  
Next Scheduled EDR Contact: 09/16/2024  
Data Release Frequency: Annually

# GOVERNMENT RECORDS SEARCHED / DATA CURRENCY TRACKING

## NPDES: NPDES Permit Listing

A listing of stormwater permit industrial facilities.

Date of Government Version: 05/14/2024	Source: Department of Natural Resources
Date Data Arrived at EDR: 05/15/2024	Telephone: 608-264-8971
Date Made Active in Reports: 06/12/2024	Last EDR Contact: 05/13/2024
Number of Days to Update: 28	Next Scheduled EDR Contact: 08/26/2024
	Data Release Frequency: Quarterly

## TIER 2: Tier 2 Facility Listing

A listing of facilities which store or manufacture hazardous materials that submit a chemical inventory report.

Date of Government Version: 12/31/2022	Source: Department of Natural Resources
Date Data Arrived at EDR: 08/03/2023	Telephone: 608-242-3225
Date Made Active in Reports: 10/23/2023	Last EDR Contact: 05/03/2024
Number of Days to Update: 81	Next Scheduled EDR Contact: 08/19/2024
	Data Release Frequency: Varies

## WRRSER: Wisconsin Remedial Response Site Evaluation Report

The WRRSER provides information about location, status, and priority of sites or facilities in the state which are known to cause or have a high potential to cause environmental pollution.

Date of Government Version: 10/01/1995	Source: Department of Natural Resources
Date Data Arrived at EDR: 01/02/1996	Telephone: 608-261-6422
Date Made Active in Reports: 02/01/1996	Last EDR Contact: 09/23/2016
Number of Days to Update: 30	Next Scheduled EDR Contact: 01/09/2017
	Data Release Frequency: No Update Planned

## UST FINDER RELEASE: UST Finder Releases Database

US EPA's UST Finder data is a national composite of leaking underground storage tanks. This data contains information about, and locations of, leaking underground storage tanks. Data was collected from state sources and standardized into a national profile by EPA's Office of Underground Storage Tanks, Office of Research and Development, and the Association of State and Territorial Solid Waste Management Officials.

Date of Government Version: 06/08/2023	Source: Environmental Protection Agency
Date Data Arrived at EDR: 10/31/2023	Telephone: 202-564-0394
Date Made Active in Reports: 01/18/2024	Last EDR Contact: 05/08/2024
Number of Days to Update: 79	Next Scheduled EDR Contact: 08/19/2024
	Data Release Frequency: Semi-Annually

## E MANIFEST: Hazardous Waste Electronic Manifest System

EPA established a national system for tracking hazardous waste shipments electronically. This system, known as e-Manifest, will modernize the nation's cradle-to-grave hazardous waste tracking process while saving valuable time, resources, and dollars for industry and states.

Date of Government Version: 07/24/2023	Source: Environmental Protection Agency
Date Data Arrived at EDR: 04/18/2024	Telephone: 833-501-6826
Date Made Active in Reports: 06/06/2024	Last EDR Contact: 06/07/2024
Number of Days to Update: 49	Next Scheduled EDR Contact: 09/30/2024
	Data Release Frequency: Varies

## PFAS PROJECT: NORTHEASTERN UNIVERSITY PFAS PROJECT

The PFAS Contamination Site Tracker records qualitative and quantitative data from each site in a chart, specifically examining discovery, contamination levels, government response, litigation, health impacts, media coverage, and community characteristics. All data presented in the chart were extracted from government websites, such as state health departments or the Environmental Protection Agency, and news articles.

Date of Government Version: 05/19/2023	Source: Social Science Environmental Health Research Institute
Date Data Arrived at EDR: 04/05/2024	Telephone: N/A
Date Made Active in Reports: 06/06/2024	Last EDR Contact: 06/04/2024
Number of Days to Update: 62	Next Scheduled EDR Contact: 09/16/2024
	Data Release Frequency: Varies

# GOVERNMENT RECORDS SEARCHED / DATA CURRENCY TRACKING

## UST FINDER: UST Finder Database

EPA developed UST Finder, a web map application containing a comprehensive, state-sourced national map of underground storage tank (UST) and leaking UST (LUST) data. It provides the attributes and locations of active and closed USTs, UST facilities, and LUST sites from states and from Tribal lands and US territories. UST Finder contains information about proximity of UST facilities and LUST sites to: surface and groundwater public drinking water protection areas; estimated number of private domestic wells and number of people living nearby; and flooding and wildfires.

Date of Government Version: 06/08/2023  
Date Data Arrived at EDR: 10/04/2023  
Date Made Active in Reports: 01/18/2024  
Number of Days to Update: 106

Source: Environmental Protection Agency  
Telephone: 202-564-0394  
Last EDR Contact: 05/08/2024  
Next Scheduled EDR Contact: 08/19/2024  
Data Release Frequency: Varies

## **EDR HIGH RISK HISTORICAL RECORDS**

### ***EDR Exclusive Records***

#### EDR MGP: EDR Proprietary Manufactured Gas Plants

The EDR Proprietary Manufactured Gas Plant Database includes records of coal gas plants (manufactured gas plants) compiled by EDR's researchers. Manufactured gas sites were used in the United States from the 1800's to 1950's to produce a gas that could be distributed and used as fuel. These plants used whale oil, rosin, coal, or a mixture of coal, oil, and water that also produced a significant amount of waste. Many of the byproducts of the gas production, such as coal tar (oily waste containing volatile and non-volatile chemicals), sludges, oils and other compounds are potentially hazardous to human health and the environment. The byproduct from this process was frequently disposed of directly at the plant site and can remain or spread slowly, serving as a continuous source of soil and groundwater contamination.

Date of Government Version: N/A  
Date Data Arrived at EDR: N/A  
Date Made Active in Reports: N/A  
Number of Days to Update: N/A

Source: EDR, Inc.  
Telephone: N/A  
Last EDR Contact: N/A  
Next Scheduled EDR Contact: N/A  
Data Release Frequency: No Update Planned

#### EDR Hist Auto: EDR Exclusive Historical Auto Stations

EDR has searched selected national collections of business directories and has collected listings of potential gas station/filling station/service station sites that were available to EDR researchers. EDR's review was limited to those categories of sources that might, in EDR's opinion, include gas station/filling station/service station establishments. The categories reviewed included, but were not limited to gas, gas station, gasoline station, filling station, auto, automobile repair, auto service station, service station, etc. This database falls within a category of information EDR classifies as "High Risk Historical Records", or HRHR. EDR's HRHR effort presents unique and sometimes proprietary data about past sites and operations that typically create environmental concerns, but may not show up in current government records searches.

Date of Government Version: N/A  
Date Data Arrived at EDR: N/A  
Date Made Active in Reports: N/A  
Number of Days to Update: N/A

Source: EDR, Inc.  
Telephone: N/A  
Last EDR Contact: N/A  
Next Scheduled EDR Contact: N/A  
Data Release Frequency: Varies

#### EDR Hist Cleaner: EDR Exclusive Historical Cleaners

EDR has searched selected national collections of business directories and has collected listings of potential dry cleaner sites that were available to EDR researchers. EDR's review was limited to those categories of sources that might, in EDR's opinion, include dry cleaning establishments. The categories reviewed included, but were not limited to dry cleaners, cleaners, laundry, laundromat, cleaning/laundry, wash & dry etc. This database falls within a category of information EDR classifies as "High Risk Historical Records", or HRHR. EDR's HRHR effort presents unique and sometimes proprietary data about past sites and operations that typically create environmental concerns, but may not show up in current government records searches.

# GOVERNMENT RECORDS SEARCHED / DATA CURRENCY TRACKING

Date of Government Version: N/A  
Date Data Arrived at EDR: N/A  
Date Made Active in Reports: N/A  
Number of Days to Update: N/A

Source: EDR, Inc.  
Telephone: N/A  
Last EDR Contact: N/A  
Next Scheduled EDR Contact: N/A  
Data Release Frequency: Varies

## EDR RECOVERED GOVERNMENT ARCHIVES

### *Exclusive Recovered Govt. Archives*

#### RGA LF: Recovered Government Archive Solid Waste Facilities List

The EDR Recovered Government Archive Landfill database provides a list of landfills derived from historical databases and includes many records that no longer appear in current government lists. Compiled from Records formerly available from the Department of Natural Resources in Wisconsin.

Date of Government Version: N/A  
Date Data Arrived at EDR: 07/01/2013  
Date Made Active in Reports: 01/13/2014  
Number of Days to Update: 196

Source: Department of Natural Resources  
Telephone: N/A  
Last EDR Contact: 06/01/2012  
Next Scheduled EDR Contact: N/A  
Data Release Frequency: Varies

#### RGA LUST: Recovered Government Archive Leaking Underground Storage Tank

The EDR Recovered Government Archive Leaking Underground Storage Tank database provides a list of LUST incidents derived from historical databases and includes many records that no longer appear in current government lists. Compiled from Records formerly available from the Department of Natural Resources in Wisconsin.

Date of Government Version: N/A  
Date Data Arrived at EDR: 07/01/2013  
Date Made Active in Reports: 12/27/2013  
Number of Days to Update: 179

Source: Department of Natural Resources  
Telephone: N/A  
Last EDR Contact: 06/01/2012  
Next Scheduled EDR Contact: N/A  
Data Release Frequency: Varies

## COUNTY RECORDS

### MILWAUKEE COUNTY:

#### BROWNFIELDS 2: List of Tax Delinquent Brownfields

Current owners of these sites have not paid their property taxes for one or more years. Based on at least an initial screening of these properties (including a historical land use check and a site visit), the City has decided not to foreclose because of potential environmental contamination. However, the City (using State Statute 75.106) may begin foreclosure, and then assign the foreclosure judgment to a new party that will remediate and redevelop the site. Testing may demonstrate that the site is clean or needs limited environmental clean-up.

Date of Government Version: 12/31/2023  
Date Data Arrived at EDR: 01/26/2024  
Date Made Active in Reports: 04/11/2024  
Number of Days to Update: 76

Source: Redevelopment Authority of the City of Milwaukee  
Telephone: 414-286-5642  
Last EDR Contact: 04/24/2024  
Next Scheduled EDR Contact: 08/05/2024  
Data Release Frequency: Semi-Annually

## OTHER DATABASE(S)

Depending on the geographic area covered by this report, the data provided in these specialty databases may or may not be complete. For example, the existence of wetlands information data in a specific report does not mean that all wetlands in the area covered by the report are included. Moreover, the absence of any reported wetlands information does not necessarily mean that wetlands do not exist in the area covered by the report.

#### CT MANIFEST: Hazardous Waste Manifest Data

Facility and manifest data. Manifest is a document that lists and tracks hazardous waste from the generator through transporters to a tsd facility.

# GOVERNMENT RECORDS SEARCHED / DATA CURRENCY TRACKING

Date of Government Version: 02/05/2024  
Date Data Arrived at EDR: 02/06/2024  
Date Made Active in Reports: 04/25/2024  
Number of Days to Update: 79

Source: Department of Energy & Environmental Protection  
Telephone: 860-424-3375  
Last EDR Contact: 05/07/2024  
Next Scheduled EDR Contact: 08/19/2024  
Data Release Frequency: No Update Planned

## NJ MANIFEST: Manifest Information

Hazardous waste manifest information.

Date of Government Version: 12/31/2018  
Date Data Arrived at EDR: 04/10/2019  
Date Made Active in Reports: 05/16/2019  
Number of Days to Update: 36

Source: Department of Environmental Protection  
Telephone: N/A  
Last EDR Contact: 06/26/2024  
Next Scheduled EDR Contact: 10/14/2024  
Data Release Frequency: Annually

## NY MANIFEST: Facility and Manifest Data

Manifest is a document that lists and tracks hazardous waste from the generator through transporters to a TSD facility.

Date of Government Version: 12/31/2019  
Date Data Arrived at EDR: 11/30/2023  
Date Made Active in Reports: 12/01/2023  
Number of Days to Update: 1

Source: Department of Environmental Conservation  
Telephone: 518-402-8651  
Last EDR Contact: 04/25/2024  
Next Scheduled EDR Contact: 08/05/2024  
Data Release Frequency: Quarterly

## PA MANIFEST: Manifest Information

Hazardous waste manifest information.

Date of Government Version: 06/30/2018  
Date Data Arrived at EDR: 07/19/2019  
Date Made Active in Reports: 09/10/2019  
Number of Days to Update: 53

Source: Department of Environmental Protection  
Telephone: 717-783-8990  
Last EDR Contact: 07/03/2024  
Next Scheduled EDR Contact: 10/21/2024  
Data Release Frequency: Annually

## RI MANIFEST: Manifest information

Hazardous waste manifest information

Date of Government Version: 12/31/2020  
Date Data Arrived at EDR: 11/30/2021  
Date Made Active in Reports: 02/18/2022  
Number of Days to Update: 80

Source: Department of Environmental Management  
Telephone: 401-222-2797  
Last EDR Contact: 05/13/2024  
Next Scheduled EDR Contact: 08/26/2024  
Data Release Frequency: Annually

## VT MANIFEST: Hazardous Waste Manifest Data

Hazardous waste manifest information.

Date of Government Version: 10/28/2019  
Date Data Arrived at EDR: 10/29/2019  
Date Made Active in Reports: 01/09/2020  
Number of Days to Update: 72

Source: Department of Environmental Conservation  
Telephone: 802-241-3443  
Last EDR Contact: 07/03/2024  
Next Scheduled EDR Contact: 10/21/2024  
Data Release Frequency: Annually

## Oil/Gas Pipelines

Source: Endeavor Business Media

Petroleum Bundle (Crude Oil, Refined Products, Petrochemicals, Gas Liquids (LPG/NGL), and Specialty Gases (Miscellaneous)) N = Natural Gas Bundle (Natural Gas, Gas Liquids (LPG/NGL), and Specialty Gases (Miscellaneous)). This map includes information copyrighted by Endeavor Business Media. This information is provided on a best effort basis and Endeavor Business Media does not guarantee its accuracy nor warrant its fitness for any particular purpose. Such information has been reprinted with the permission of Endeavor Business Media.

## Electric Power Transmission Line Data

Source: Endeavor Business Media

This map includes information copyrighted by Endeavor Business Media. This information is provided on a best effort basis and Endeavor Business Media does not guarantee its accuracy nor warrant its fitness for any particular purpose. Such information has been reprinted with the permission of Endeavor Business Media.



# GOVERNMENT RECORDS SEARCHED / DATA CURRENCY TRACKING

**Sensitive Receptors:** There are individuals deemed sensitive receptors due to their fragile immune systems and special sensitivity to environmental discharges. These sensitive receptors typically include the elderly, the sick, and children. While the location of all sensitive receptors cannot be determined, EDR indicates those buildings and facilities - schools, daycares, hospitals, medical centers, and nursing homes - where individuals who are sensitive receptors are likely to be located.

## AHA Hospitals:

Source: American Hospital Association, Inc.

Telephone: 312-280-5991

The database includes a listing of hospitals based on the American Hospital Association's annual survey of hospitals.

## Medical Centers: Provider of Services Listing

Source: Centers for Medicare & Medicaid Services

Telephone: 410-786-3000

A listing of hospitals with Medicare provider number, produced by Centers of Medicare & Medicaid Services, a federal agency within the U.S. Department of Health and Human Services.

## Nursing Homes

Source: National Institutes of Health

Telephone: 301-594-6248

Information on Medicare and Medicaid certified nursing homes in the United States.

## Public Schools

Source: National Center for Education Statistics

Telephone: 202-502-7300

The National Center for Education Statistics' primary database on elementary and secondary public education in the United States. It is a comprehensive, annual, national statistical database of all public elementary and secondary schools and school districts, which contains data that are comparable across all states.

## Private Schools

Source: National Center for Education Statistics

Telephone: 202-502-7300

The National Center for Education Statistics' primary database on private school locations in the United States.

## Daycare Centers: Day Care Directory

Source: Department of Health & Family Services

Telephone: 608-266-9314

**Flood Zone Data:** This data was obtained from the Federal Emergency Management Agency (FEMA). It depicts 100-year and 500-year flood zones as defined by FEMA. It includes the National Flood Hazard Layer (NFHL) which incorporates Flood Insurance Rate Map (FIRM) data and Q3 data from FEMA in areas not covered by NFHL.

Source: FEMA

Telephone: 877-336-2627

Date of Government Version: 2003, 2015

**NWI:** National Wetlands Inventory. This data, available in select counties across the country, was obtained by EDR in 2002, 2005, 2010 and 2015 from the U.S. Fish and Wildlife Service.

## Current USGS 7.5 Minute Topographic Map

Source: U.S. Geological Survey

## **STREET AND ADDRESS INFORMATION**

© 2015 TomTom North America, Inc. All rights reserved. This material is proprietary and the subject of copyright protection and other intellectual property rights owned by or licensed to Tele Atlas North America, Inc. The use of this material is subject to the terms of a license agreement. You will be held liable for any unauthorized copying or disclosure of this material.

## GEOCHECK<sup>®</sup> - PHYSICAL SETTING SOURCE ADDENDUM

### TARGET PROPERTY ADDRESS

EGLT1833999  
EGLT1833999  
EAGLE, WI 53119

### TARGET PROPERTY COORDINATES

Latitude (North):	42.868024 - 42° 52' 4.89"
Longitude (West):	88.468471 - 88° 28' 6.50"
Universal Tranverse Mercator:	Zone 16
UTM X (Meters):	380047.1
UTM Y (Meters):	4746990.5
Elevation:	914 ft. above sea level

### USGS TOPOGRAPHIC MAP

Target Property Map:	50007098 EAST TROY, WI
Version Date:	2022
North Map:	50007097 EAGLE, WI
Version Date:	2022

EDR's GeoCheck Physical Setting Source Addendum is provided to assist the environmental professional in forming an opinion about the impact of potential contaminant migration.

Assessment of the impact of contaminant migration generally has two principle investigative components:

1. Groundwater flow direction, and
2. Groundwater flow velocity.

Groundwater flow direction may be impacted by surface topography, hydrology, hydrogeology, characteristics of the soil, and nearby wells. Groundwater flow velocity is generally impacted by the nature of the geologic strata.

# GEOCHECK® - PHYSICAL SETTING SOURCE SUMMARY

## GROUNDWATER FLOW DIRECTION INFORMATION

Groundwater flow direction for a particular site is best determined by a qualified environmental professional using site-specific well data. If such data is not reasonably ascertainable, it may be necessary to rely on other sources of information, such as surface topographic information, hydrologic information, hydrogeologic data collected on nearby properties, and regional groundwater flow information (from deep aquifers).

## TOPOGRAPHIC INFORMATION

Surface topography may be indicative of the direction of surficial groundwater flow. This information can be used to assist the environmental professional in forming an opinion about the impact of nearby contaminated properties or, should contamination exist on the target property, what downgradient sites might be impacted.

## TARGET PROPERTY TOPOGRAPHY

General Topographic Gradient: General SSE

## SURROUNDING TOPOGRAPHY: ELEVATION PROFILES

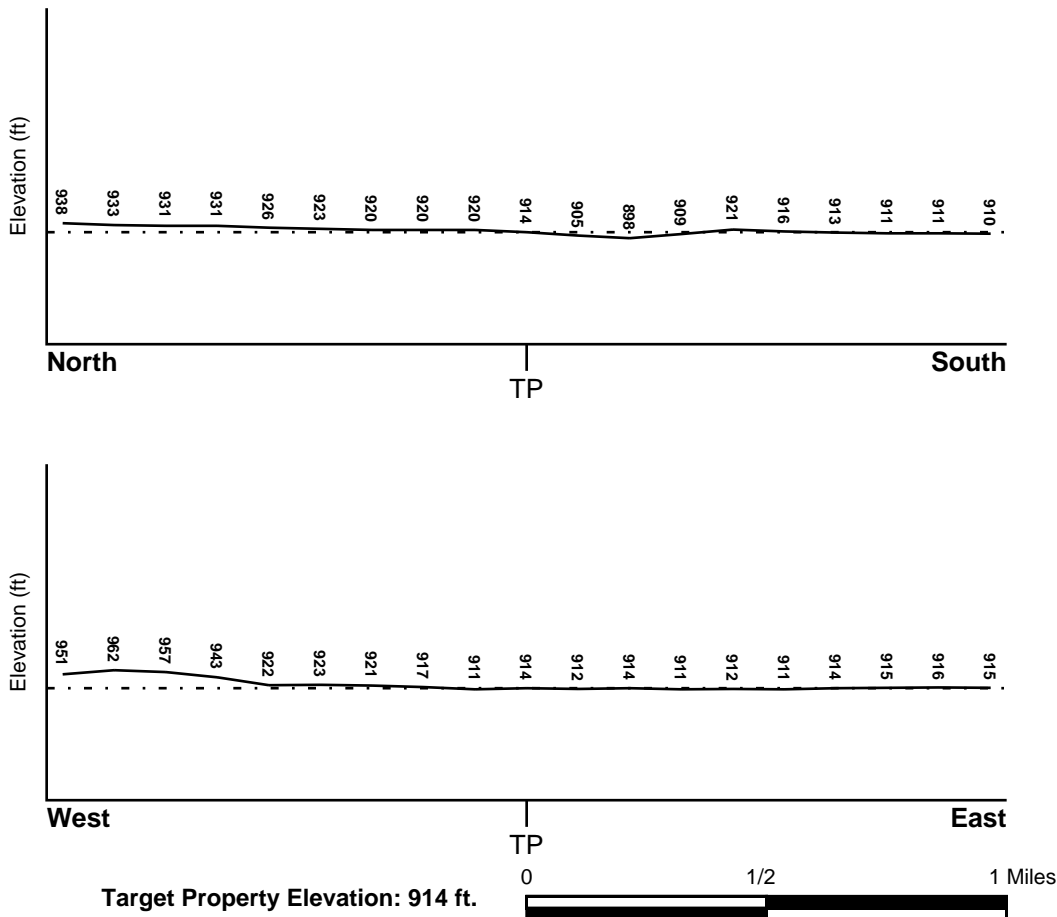

Source: Topography has been determined from the USGS 7.5' Digital Elevation Model and should be evaluated on a relative (not an absolute) basis. Relative elevation information between sites of close proximity should be field verified.

# GEOCHECK® - PHYSICAL SETTING SOURCE SUMMARY

## HYDROLOGIC INFORMATION

Surface water can act as a hydrologic barrier to groundwater flow. Such hydrologic information can be used to assist the environmental professional in forming an opinion about the impact of nearby contaminated properties or, should contamination exist on the target property, what downgradient sites might be impacted.

Refer to the Physical Setting Source Map following this summary for hydrologic information (major waterways and bodies of water).

## FEMA FLOOD ZONE

<u>Flood Plain Panel at Target Property</u>	<u>FEMA Source Type</u>
55133C0402G	FEMA FIRM Flood data
<u>Additional Panels in search area:</u>	<u>FEMA Source Type</u>
55133C0290G	FEMA FIRM Flood data
55133C0405G	FEMA FIRM Flood data

## NATIONAL WETLAND INVENTORY

<u>NWI Quad at Target Property</u>	<u>NWI Electronic Data Coverage</u>
NOT AVAILABLE	YES - refer to the Overview Map and Detail Map

## HYDROGEOLOGIC INFORMATION

Hydrogeologic information obtained by installation of wells on a specific site can often be an indicator of groundwater flow direction in the immediate area. Such hydrogeologic information can be used to assist the environmental professional in forming an opinion about the impact of nearby contaminated properties or, should contamination exist on the target property, what downgradient sites might be impacted.

### **Site-Specific Hydrogeological Data\*:**

Search Radius:	1.25 miles
Status:	Not found

## AQUIFLOW®

Search Radius: 1.000 Mile.

EDR has developed the AQUIFLOW Information System to provide data on the general direction of groundwater flow at specific points. EDR has reviewed reports submitted by environmental professionals to regulatory authorities at select sites and has extracted the date of the report, groundwater flow direction as determined hydrogeologically, and the depth to water table.

<u>MAP ID</u>	<u>LOCATION FROM TP</u>	<u>GENERAL DIRECTION GROUNDWATER FLOW</u>
Not Reported		

## GEOCHECK® - PHYSICAL SETTING SOURCE SUMMARY

### GROUNDWATER FLOW VELOCITY INFORMATION

Groundwater flow velocity information for a particular site is best determined by a qualified environmental professional using site specific geologic and soil strata data. If such data are not reasonably ascertainable, it may be necessary to rely on other sources of information, including geologic age identification, rock stratigraphic unit and soil characteristics data collected on nearby properties and regional soil information. In general, contaminant plumes move more quickly through sandy-gravelly types of soils than silty-clayey types of soils.

### GEOLOGIC INFORMATION IN GENERAL AREA OF TARGET PROPERTY

Geologic information can be used by the environmental professional in forming an opinion about the relative speed at which contaminant migration may be occurring.

#### **ROCK STRATIGRAPHIC UNIT**

Era: Paleozoic  
System: Ordovician  
Series: Upper Ordovician (Cincinnatian)  
Code: O3 (*decoded above as Era, System & Series*)

#### **GEOLOGIC AGE IDENTIFICATION**

Category: Stratified Sequence

Geologic Age and Rock Stratigraphic Unit Source: P.G. Schruben, R.E. Arndt and W.J. Bawiec, Geology of the Conterminous U.S. at 1:2,500,000 Scale - a digital representation of the 1974 P.B. King and H.M. Beikman Map, USGS Digital Data Series DDS - 11 (1994).

# SSURGO SOIL MAP - 7703823.2s

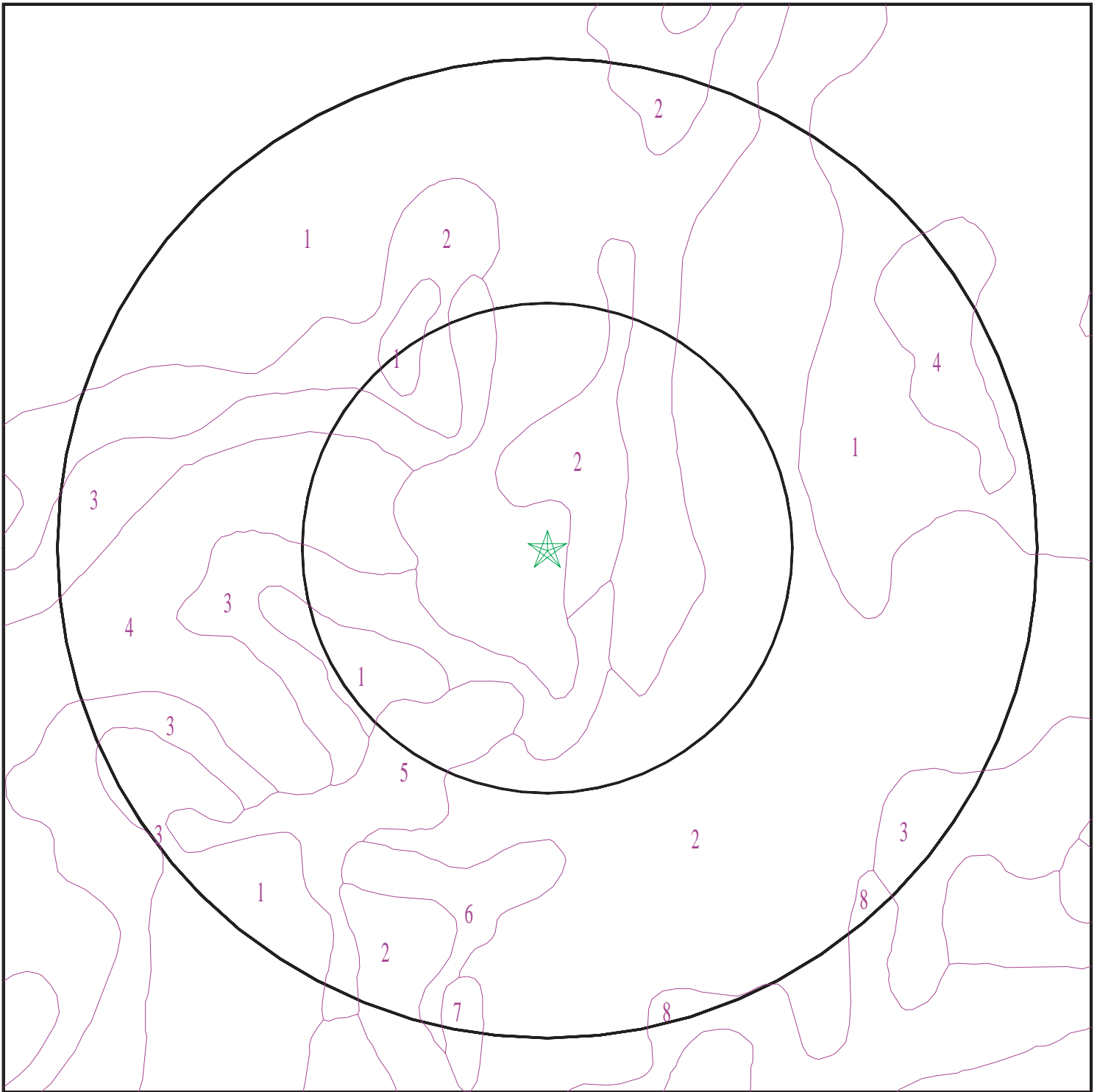

- ★ Target Property
- ∩ SSURGO Soil
- ∩ Water

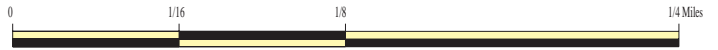

SITE NAME: EGLT1833999  
ADDRESS: EGLT1833999  
Eagle WI 53119  
LAT/LONG: 42.868024 / 88.468471

CLIENT: Endpoint Solutions LLC  
CONTACT: Joe Pugel  
INQUIRY #: 7703823.2s  
DATE: July 10, 2024 10:49 pm

## GEOCHECK® - PHYSICAL SETTING SOURCE SUMMARY

### DOMINANT SOIL COMPOSITION IN GENERAL AREA OF TARGET PROPERTY

The U.S. Department of Agriculture's (USDA) Soil Conservation Service (SCS) leads the National Cooperative Soil Survey (NCSS) and is responsible for collecting, storing, maintaining and distributing soil survey information for privately owned lands in the United States. A soil map in a soil survey is a representation of soil patterns in a landscape. The following information is based on Soil Conservation Service SSURGO data.

#### Soil Map ID: 1

Soil Component Name: Warsaw

Soil Surface Texture: loam

Hydrologic Group: Class B - Moderate infiltration rates. Deep and moderately deep, moderately well and well drained soils with moderately coarse textures.

Soil Drainage Class: Well drained

Hydric Status: Not hydric

Corrosion Potential - Uncoated Steel: Low

Depth to Bedrock Min: > 0 inches

Depth to Watertable Min: > 0 inches

Soil Layer Information							
Layer	Boundary		Soil Texture Class	Classification		Saturated hydraulic conductivity micro m/sec	Soil Reaction (pH)
	Upper	Lower		AASHTO Group	Unified Soil		
1	0 inches	11 inches	loam	Not reported	Not reported	Max: 141 Min: 141	Max: 8.4 Min: 7.9
2	11 inches	31 inches	sandy clay loam	Not reported	Not reported	Max: 141 Min: 141	Max: 8.4 Min: 7.9
3	31 inches	59 inches	stratified gravelly coarse sand to sand	Not reported	Not reported	Max: 141 Min: 141	Max: 8.4 Min: 7.9

#### Soil Map ID: 2

Soil Component Name: Lorenzo

Soil Surface Texture: loam

Hydrologic Group: Class B - Moderate infiltration rates. Deep and moderately deep, moderately well and well drained soils with moderately coarse textures.

Soil Drainage Class: Well drained

## GEOCHECK® - PHYSICAL SETTING SOURCE SUMMARY

Hydric Status: Not hydric

Corrosion Potential - Uncoated Steel: Moderate

Depth to Bedrock Min: > 0 inches

Depth to Watertable Min: > 0 inches

Soil Layer Information							
Layer	Boundary		Soil Texture Class	Classification		Saturated hydraulic conductivity micro m/sec	Soil Reaction (pH)
	Upper	Lower		AASHTO Group	Unified Soil		
1	0 inches	7 inches	loam	Not reported	Not reported	Max: 141 Min: 42	Max: 8.4 Min: 7.4
2	7 inches	18 inches	loam	Not reported	Not reported	Max: 141 Min: 42	Max: 8.4 Min: 7.4
3	18 inches	59 inches	sand and gravel	Not reported	Not reported	Max: 141 Min: 42	Max: 8.4 Min: 7.4

### Soil Map ID: 3

Soil Component Name: Lorenzo

Soil Surface Texture: loam

Hydrologic Group: Class B - Moderate infiltration rates. Deep and moderately deep, moderately well and well drained soils with moderately coarse textures.

Soil Drainage Class: Well drained

Hydric Status: Not hydric

Corrosion Potential - Uncoated Steel: Moderate

Depth to Bedrock Min: > 0 inches

Depth to Watertable Min: > 0 inches

Soil Layer Information							
Layer	Boundary		Soil Texture Class	Classification		Saturated hydraulic conductivity micro m/sec	Soil Reaction (pH)
	Upper	Lower		AASHTO Group	Unified Soil		
1	0 inches	7 inches	loam	Not reported	Not reported	Max: 141 Min: 42	Max: 8.4 Min: 7.4



## GEOCHECK® - PHYSICAL SETTING SOURCE SUMMARY

Soil Layer Information							
Layer	Boundary		Soil Texture Class	Classification		Saturated hydraulic conductivity micro m/sec	Soil Reaction (pH)
	Upper	Lower		AASHTO Group	Unified Soil		
2	7 inches	18 inches	loam	Not reported	Not reported	Max: 141 Min: 42	Max: 8.4 Min: 7.4
3	18 inches	59 inches	sand and gravel	Not reported	Not reported	Max: 141 Min: 42	Max: 8.4 Min: 7.4

**Soil Map ID: 4**

Soil Component Name: Warsaw

Soil Surface Texture: sandy loam

Hydrologic Group: Class B - Moderate infiltration rates. Deep and moderately deep, moderately well and well drained soils with moderately coarse textures.

Soil Drainage Class: Well drained

Hydric Status: Not hydric

Corrosion Potential - Uncoated Steel: Low

Depth to Bedrock Min: > 0 inches

Depth to Watertable Min: > 0 inches

Soil Layer Information							
Layer	Boundary		Soil Texture Class	Classification		Saturated hydraulic conductivity micro m/sec	Soil Reaction (pH)
	Upper	Lower		AASHTO Group	Unified Soil		
1	0 inches	11 inches	sandy loam	Not reported	Not reported	Max: 141 Min: 141	Max: 8.4 Min: 7.9
2	11 inches	31 inches	sandy clay loam	Not reported	Not reported	Max: 141 Min: 141	Max: 8.4 Min: 7.9
3	31 inches	59 inches	stratified gravelly coarse sand to sand	Not reported	Not reported	Max: 141 Min: 141	Max: 8.4 Min: 7.9

## GEOCHECK® - PHYSICAL SETTING SOURCE SUMMARY

### Soil Map ID: 5

Soil Component Name: Casco

Soil Surface Texture: loam

Hydrologic Group: Class B - Moderate infiltration rates. Deep and moderately deep, moderately well and well drained soils with moderately coarse textures.

Soil Drainage Class: Well drained

Hydric Status: Not hydric

Corrosion Potential - Uncoated Steel: Moderate

Depth to Bedrock Min: > 0 inches

Depth to Watertable Min: > 0 inches

Soil Layer Information							
Layer	Boundary		Soil Texture Class	Classification		Saturated hydraulic conductivity micro m/sec	Soil Reaction (pH)
	Upper	Lower		AASHTO Group	Unified Soil		
1	0 inches	7 inches	loam	Not reported	Not reported	Max: 141 Min: 141	Max: 8.4 Min: 7.4
2	7 inches	18 inches	clay loam	Not reported	Not reported	Max: 141 Min: 141	Max: 8.4 Min: 7.4
3	18 inches	59 inches	stratified gravel to sand	Not reported	Not reported	Max: 141 Min: 141	Max: 8.4 Min: 7.4

### Soil Map ID: 6

Soil Component Name: Warsaw

Soil Surface Texture: loam

Hydrologic Group: Class B - Moderate infiltration rates. Deep and moderately deep, moderately well and well drained soils with moderately coarse textures.

Soil Drainage Class: Well drained

Hydric Status: Not hydric

Corrosion Potential - Uncoated Steel: Low

Depth to Bedrock Min: > 0 inches

Depth to Watertable Min: > 0 inches

## GEOCHECK® - PHYSICAL SETTING SOURCE SUMMARY

Soil Layer Information							
Layer	Boundary		Soil Texture Class	Classification		Saturated hydraulic conductivity micro m/sec	Soil Reaction (pH)
	Upper	Lower		AASHTO Group	Unified Soil		
1	0 inches	11 inches	loam	Not reported	Not reported	Max: 141 Min: 141	Max: 8.4 Min: 7.9
2	11 inches	31 inches	sandy clay loam	Not reported	Not reported	Max: 141 Min: 141	Max: 8.4 Min: 7.9
3	31 inches	59 inches	stratified gravelly coarse sand to sand	Not reported	Not reported	Max: 141 Min: 141	Max: 8.4 Min: 7.9

### Soil Map ID: 7

Soil Component Name: Colwood

Soil Surface Texture: silt loam

Hydrologic Group: Class B/D - Drained/undrained hydrology class of soils that can be drained and are classified.

Soil Drainage Class: Poorly drained

Hydric Status: All hydric

Corrosion Potential - Uncoated Steel: High

Depth to Bedrock Min: > 0 inches

Depth to Watertable Min: > 0 inches

Soil Layer Information							
Layer	Boundary		Soil Texture Class	Classification		Saturated hydraulic conductivity micro m/sec	Soil Reaction (pH)
	Upper	Lower		AASHTO Group	Unified Soil		
1	0 inches	7 inches	silt loam	Not reported	Not reported	Max: 14 Min: 4	Max: 8.4 Min: 7.4
2	7 inches	25 inches	loam	Not reported	Not reported	Max: 14 Min: 4	Max: 8.4 Min: 7.4
3	25 inches	59 inches	stratified fine sand to silt loam	Not reported	Not reported	Max: 14 Min: 4	Max: 8.4 Min: 7.4

# GEOCHECK® - PHYSICAL SETTING SOURCE SUMMARY

**Soil Map ID: 8**

Soil Component Name: Casco

Soil Surface Texture: loam

Hydrologic Group: Class B - Moderate infiltration rates. Deep and moderately deep, moderately well and well drained soils with moderately coarse textures.

Soil Drainage Class: Well drained

Hydric Status: Not hydric

Corrosion Potential - Uncoated Steel: Moderate

Depth to Bedrock Min: > 0 inches

Depth to Watertable Min: > 0 inches

Soil Layer Information							
Layer	Boundary		Soil Texture Class	Classification		Saturated hydraulic conductivity micro m/sec	Soil Reaction (pH)
	Upper	Lower		AASHTO Group	Unified Soil		
1	0 inches	7 inches	loam	Not reported	Not reported	Max: 141 Min: 141	Max: 8.4 Min: 7.4
2	7 inches	18 inches	clay loam	Not reported	Not reported	Max: 141 Min: 141	Max: 8.4 Min: 7.4
3	18 inches	59 inches	stratified gravel to sand	Not reported	Not reported	Max: 141 Min: 141	Max: 8.4 Min: 7.4

**LOCAL / REGIONAL WATER AGENCY RECORDS**

EDR Local/Regional Water Agency records provide water well information to assist the environmental professional in assessing sources that may impact ground water flow direction, and in forming an opinion about the impact of contaminant migration on nearby drinking water wells.

**WELL SEARCH DISTANCE INFORMATION**

<u>DATABASE</u>	<u>SEARCH DISTANCE (miles)</u>
Federal USGS	1.000
Federal FRDS PWS	Nearest PWS within 1 mile
State Database	1.000

# GEOCHECK® - PHYSICAL SETTING SOURCE SUMMARY

## FEDERAL USGS WELL INFORMATION

MAP ID	WELL ID	LOCATION FROM TP
132	USGS40001308614	1/2 - 1 Mile NNE
169	USGS40001308624	1/2 - 1 Mile NNW
172	USGS40001308586	1/2 - 1 Mile West

## FEDERAL FRDS PUBLIC WATER SUPPLY SYSTEM INFORMATION

MAP ID	WELL ID	LOCATION FROM TP
AA135	WI2682253	1/2 - 1 Mile NNW

Note: PWS System location is not always the same as well location.

## STATE DATABASE WELL INFORMATION

MAP ID	WELL ID	LOCATION FROM TP
1	WI8000000561307	1/8 - 1/4 Mile SE
A2	WI8000000685543	1/4 - 1/2 Mile West
A3	WI8000000266055	1/4 - 1/2 Mile West
A4	WI8000000138571	1/4 - 1/2 Mile West
B5	WI8000000579482	1/4 - 1/2 Mile WSW
B6	WI8000000688673	1/4 - 1/2 Mile WSW
7	WI8000000765179	1/4 - 1/2 Mile West
A8	WI8000000400135	1/4 - 1/2 Mile West
C9	WI8000000494895	1/4 - 1/2 Mile WSW
10	WI8000000145945	1/4 - 1/2 Mile ESE
11	WI8000000137231	1/4 - 1/2 Mile South
B12	WI8000000373084	1/4 - 1/2 Mile WSW
D13	WI8000000561280	1/4 - 1/2 Mile WSW
C14	WI8000000394589	1/4 - 1/2 Mile West
D15	WI8000000489913	1/4 - 1/2 Mile WSW
D16	WI8000000016370	1/4 - 1/2 Mile SW
D17	WI8000000678189	1/4 - 1/2 Mile WSW
18	WI8000000770121	1/4 - 1/2 Mile SSW
19	WI8000000459214	1/4 - 1/2 Mile SSE
E20	WI8000000137933	1/4 - 1/2 Mile WSW
E21	WI8000000137932	1/4 - 1/2 Mile WSW
E22	WI8000000137931	1/4 - 1/2 Mile WSW
E23	WI8000000235088	1/4 - 1/2 Mile WSW
E24	WI8000000617627	1/4 - 1/2 Mile WSW
E25	WI8000000318631	1/4 - 1/2 Mile WSW
E26	WI8000000265199	1/4 - 1/2 Mile WSW
F27	WI8000000756726	1/4 - 1/2 Mile ESE
F28	WI8000000817951	1/4 - 1/2 Mile ESE
F29	WI8000000145944	1/4 - 1/2 Mile ESE
F30	WI8000000145946	1/4 - 1/2 Mile ESE
F31	WI8000000749940	1/4 - 1/2 Mile ESE
D32	WI8000000122806	1/4 - 1/2 Mile SW
G33	WI8000000102929	1/4 - 1/2 Mile WNW
34	WI8000000067854	1/4 - 1/2 Mile SE

## GEOCHECK® - PHYSICAL SETTING SOURCE SUMMARY

### STATE DATABASE WELL INFORMATION

MAP ID	WELL ID	LOCATION FROM TP
G35	WI8000000545646	1/4 - 1/2 Mile WNW
E36	WI8000000494926	1/4 - 1/2 Mile WSW
E37	WI8000000561780	1/4 - 1/2 Mile WSW
G38	WI8000000292488	1/4 - 1/2 Mile WNW
H39	WI800000016463	1/4 - 1/2 Mile WSW
40	WI8000000490743	1/4 - 1/2 Mile West
E41	WI8000000156079	1/4 - 1/2 Mile WSW
H42	WI8000000406534	1/4 - 1/2 Mile WSW
I43	WI8000000235247	1/4 - 1/2 Mile West
44	WI8000000422252	1/4 - 1/2 Mile SSE
I45	WI8000000286142	1/4 - 1/2 Mile West
I46	WI8000000646327	1/4 - 1/2 Mile West
47	WI8000000441811	1/4 - 1/2 Mile WNW
J48	WI8000000730082	1/4 - 1/2 Mile SE
I49	WI8000000646141	1/4 - 1/2 Mile WSW
K50	WI800000010465	1/4 - 1/2 Mile South
K51	WI800000010466	1/4 - 1/2 Mile South
K52	WI800000010467	1/4 - 1/2 Mile South
K53	WI800000010462	1/4 - 1/2 Mile South
K54	WI800000010463	1/4 - 1/2 Mile South
K55	WI800000010464	1/4 - 1/2 Mile South
K56	WI8000000179146	1/4 - 1/2 Mile South
K57	WI8000000517473	1/4 - 1/2 Mile South
K58	WI8000000517474	1/4 - 1/2 Mile South
K59	WI800000010468	1/4 - 1/2 Mile South
K60	WI800000011898	1/4 - 1/2 Mile South
K61	WI8000000086110	1/4 - 1/2 Mile South
L62	WI800000010470	1/2 - 1 Mile West
L63	WI800000011988	1/2 - 1 Mile West
M64	WI8000000350067	1/2 - 1 Mile WSW
65	WI8000000085736	1/2 - 1 Mile North
J66	WI8000000520424	1/2 - 1 Mile SE
M67	WI8000000810772	1/2 - 1 Mile WSW
K68	WI8000000797382	1/2 - 1 Mile South
M69	WI8000000516280	1/2 - 1 Mile WSW
K70	WI8000000179177	1/2 - 1 Mile South
J71	WI8000000444812	1/2 - 1 Mile SE
J72	WI8000000605318	1/2 - 1 Mile SE
N73	WI8000000646941	1/2 - 1 Mile South
O74	WI8000000579004	1/2 - 1 Mile ESE
75	WI8000000331312	1/2 - 1 Mile WSW
76	WI8000000283467	1/2 - 1 Mile WNW
O77	WI8000000737322	1/2 - 1 Mile SE
N78	WI8000000279770	1/2 - 1 Mile South
79	WI8000000503273	1/2 - 1 Mile SSE
P80	WI8000000474924	1/2 - 1 Mile West
P81	WI8000000685544	1/2 - 1 Mile West
82	WI8000000199809	1/2 - 1 Mile SE
O83	WI8000000123709	1/2 - 1 Mile ESE
84	WI8000000671466	1/2 - 1 Mile SSE
N85	WI8000000494931	1/2 - 1 Mile South
O86	WI8000000328996	1/2 - 1 Mile ESE

## GEOCHECK® - PHYSICAL SETTING SOURCE SUMMARY

### STATE DATABASE WELL INFORMATION

MAP ID	WELL ID	LOCATION FROM TP
O87	WI8000000209042	1/2 - 1 Mile SE
88	WI8000000739215	1/2 - 1 Mile South
89	WI8000000609588	1/2 - 1 Mile ESE
Q90	WI8000000550866	1/2 - 1 Mile South
Q91	WI8000000589740	1/2 - 1 Mile South
R92	WI8000000265189	1/2 - 1 Mile South
R93	WI8000000137929	1/2 - 1 Mile SSE
R94	WI8000000137930	1/2 - 1 Mile SSE
R95	WI8000000140407	1/2 - 1 Mile SSE
S96	WI8000000314324	1/2 - 1 Mile West
S97	WI8000000314323	1/2 - 1 Mile West
S98	WI8000000813936	1/2 - 1 Mile West
S99	WI8000000331311	1/2 - 1 Mile West
100	WI8000000331194	1/2 - 1 Mile SSE
Q101	WI8000000779724	1/2 - 1 Mile South
T102	WI8000000137097	1/2 - 1 Mile WNW
T103	WI8000000137292	1/2 - 1 Mile WNW
T104	WI8000000445175	1/2 - 1 Mile WNW
105	WI8000000129391	1/2 - 1 Mile NNW
106	WI8000000196608	1/2 - 1 Mile SE
107	WI8000000597377	1/2 - 1 Mile WSW
Q108	WI8000000713027	1/2 - 1 Mile South
U109	WI8000000010469	1/2 - 1 Mile West
V110	WI8000000086108	1/2 - 1 Mile SW
V111	WI8000000086109	1/2 - 1 Mile SW
112	WI8000000129392	1/2 - 1 Mile NE
113	WI8000000141117	1/2 - 1 Mile SSE
W114	WI8000000086104	1/2 - 1 Mile SE
W115	WI8000000086105	1/2 - 1 Mile SE
W116	WI8000000242037	1/2 - 1 Mile SE
X117	WI8000000775375	1/2 - 1 Mile SSE
U118	WI8000000411719	1/2 - 1 Mile West
119	WI8000000179505	1/2 - 1 Mile NW
X120	WI8000000145942	1/2 - 1 Mile SSE
X121	WI8000000606872	1/2 - 1 Mile SSE
X122	WI8000000634198	1/2 - 1 Mile SSE
Y123	WI8000000660807	1/2 - 1 Mile ESE
Y124	WI8000000745427	1/2 - 1 Mile ESE
Y125	WI8000000795709	1/2 - 1 Mile ESE
Z126	WI8000000490467	1/2 - 1 Mile NNW
Z127	WI8000000490468	1/2 - 1 Mile NNW
128	WI8000000490438	1/2 - 1 Mile South
AA129	WI8000000085378	1/2 - 1 Mile NNW
AA130	WI8000000085737	1/2 - 1 Mile NNW
AA131	WI8000000716083	1/2 - 1 Mile NNW
133	WI8000000085739	1/2 - 1 Mile ENE
134	WI8000000490470	1/2 - 1 Mile WNW
136	WI8000000464837	1/2 - 1 Mile WSW
137	WI8000000691560	1/2 - 1 Mile SW
AB138	WI8000000517863	1/2 - 1 Mile West
AC139	WI8000000126874	1/2 - 1 Mile SSE
AD140	WI8000000596454	1/2 - 1 Mile West

## GEOCHECK® - PHYSICAL SETTING SOURCE SUMMARY

### STATE DATABASE WELL INFORMATION

MAP ID	WELL ID	LOCATION FROM TP
AC141	WI8000000179155	1/2 - 1 Mile SSE
AB142	WI8000000459216	1/2 - 1 Mile West
143	WI8000000162483	1/2 - 1 Mile NE
AE144	WI8000000367167	1/2 - 1 Mile South
AE145	WI8000000459343	1/2 - 1 Mile South
AE146	WI8000000595428	1/2 - 1 Mile South
AD147	WI8000000137934	1/2 - 1 Mile West
AD148	WI8000000658300	1/2 - 1 Mile West
AF149	WI8000000410232	1/2 - 1 Mile ENE
AG150	WI8000000459215	1/2 - 1 Mile West
AG151	WI800000074248	1/2 - 1 Mile West
AG152	WI8000000459218	1/2 - 1 Mile West
AG153	WI8000000459217	1/2 - 1 Mile West
154	WI8000000310005	1/2 - 1 Mile NNW
AF155	WI8000000085743	1/2 - 1 Mile ENE
AH156	WI8000000235753	1/2 - 1 Mile SE
AH157	WI8000000235754	1/2 - 1 Mile SE
AH158	WI8000000659983	1/2 - 1 Mile SE
159	WI8000000459342	1/2 - 1 Mile SSW
AI160	WI8000000331191	1/2 - 1 Mile ENE
AJ161	WI8000000815542	1/2 - 1 Mile ENE
AI162	WI8000000332046	1/2 - 1 Mile ENE
AJ163	WI8000000817973	1/2 - 1 Mile ENE
AK164	WI8000000162484	1/2 - 1 Mile NE
AK165	WI8000000000957	1/2 - 1 Mile NE
AF166	WI8000000551125	1/2 - 1 Mile ENE
167	WI8000000033541	1/2 - 1 Mile SSW
AK168	WI8000000124452	1/2 - 1 Mile NE
AL170	WI8000000306827	1/2 - 1 Mile WSW
AL171	WI8000000532657	1/2 - 1 Mile WSW
AM173	WI8000000331189	1/2 - 1 Mile ENE
AM174	WI8000000331190	1/2 - 1 Mile ENE
AM175	WI8000000145834	1/2 - 1 Mile ENE
AM176	WI8000000145832	1/2 - 1 Mile ENE
AM177	WI8000000145833	1/2 - 1 Mile ENE
AM178	WI8000000461495	1/2 - 1 Mile ENE
AM179	WI8000000815536	1/2 - 1 Mile ENE
AM180	WI8000000824465	1/2 - 1 Mile ENE
AM181	WI8000000731022	1/2 - 1 Mile ENE
AM182	WI8000000579568	1/2 - 1 Mile ENE
AM183	WI8000000680695	1/2 - 1 Mile ENE
AN184	WI8000000681981	1/2 - 1 Mile NNE
AN185	WI8000000764032	1/2 - 1 Mile NNE
186	WI8000000770199	1/2 - 1 Mile SSE
AM187	WI8000000785447	1/2 - 1 Mile ENE
188	WI8000000242894	1/2 - 1 Mile ESE
AM189	WI8000000331192	1/2 - 1 Mile ENE
AO190	WI8000000010809	1/2 - 1 Mile South
AO191	WI8000000517480	1/2 - 1 Mile South
192	WI8000000011991	1/2 - 1 Mile West



# PHYSICAL SETTING SOURCE MAP - 7703823.2s

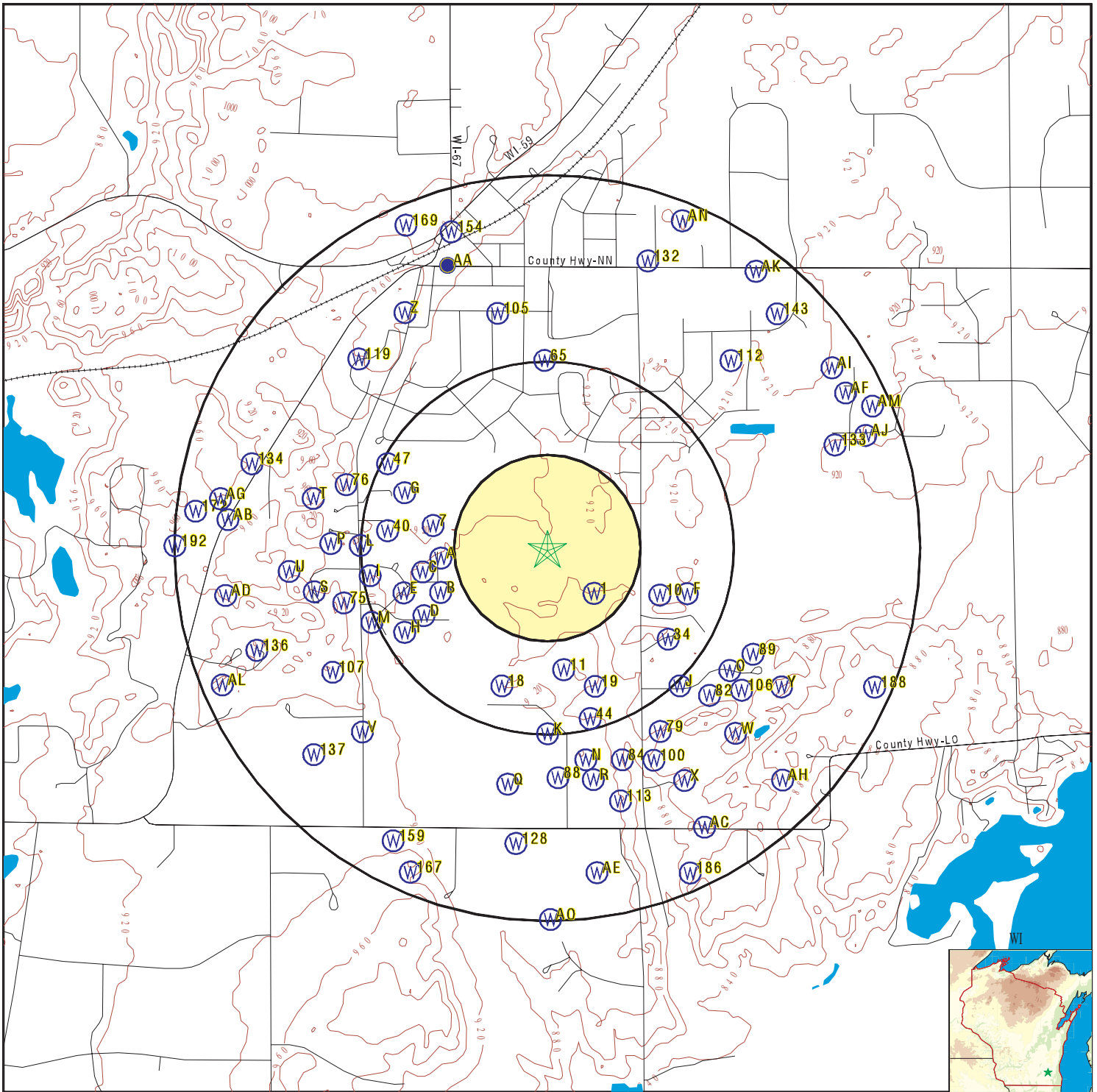

- County Boundary
- Major Roads
- Contour Lines
- Earthquake epicenter, Richter 5 or greater
- Water Wells
- Public Water Supply Wells
- Cluster of Multiple Icons

- Groundwater Flow Direction
- Indeterminate Groundwater Flow at Location
- Groundwater Flow Varies at Location
- Closest Hydrogeological Data

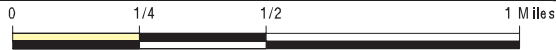

SITE NAME: EGLT1833999  
 ADDRESS: EGLT1833999  
 Eagle WI 53119  
 LAT/LONG: 42.868024 / 88.468471

CLIENT: Endpoint Solutions LLC  
 CONTACT: Joe Pugel  
 INQUIRY #: 7703823.2s  
 DATE: July 10, 2024 10:49 pm

## GEOCHECK® - PHYSICAL SETTING SOURCE MAP FINDINGS

Map ID  
Direction  
Distance  
Elevation

Database      EDR ID Number

**1**  
**SE**  
**1/8 - 1/4 Mile**  
**Lower**

**WI WELLS      WI8000000561307**

**WELLS:**

Well Number:	HV757	Well Type:	New Well
Well Use:	PRIVATE POTABLE	Well Status:	Active
Well Depth (ft):	185	PWS Name:	Not Reported
Construction Date:	19950225	Construction Year:	1995
Constructor Name:	RICHARD L DANECKI		
Casing Depth (ft):	112	Max Casing Diameter (in):	6
Static Water Level (ft):	80	First Bedrock (ft):	60
Pumping Rate (gpm):	15	Pumping Level (ft):	140
HICAP Well Number:	Not Reported	Replacement Well #:	Not Reported
Previous Well #:	Not Reported	Replacement Reason:	NEW HOME
Construction Type:	Drilled	Constructor ID:	124
Owner:	ROSSO JERRY	Inventory Date:	Not Reported
Max Grout Depth (ft):	0	Inventoried Date:	Not Reported
INVT Bedrock Depth (ft):	Not Reported	INVT Well Depth (ft):	Not Reported
INVT by License #:	Not Reported	INVT Affiliation:	Not Reported
Comments:	Not Reported		
Drinking Water System URL:	Not Reported		
Groundwater Retrieval Network URL:	<a href="https://apps.dnr.wi.gov/grnext/wellinventory/details/HV757">https://apps.dnr.wi.gov/grnext/wellinventory/details/HV757</a>		
Construction URL:	<a href="https://apps.dnr.wi.gov/wellconstructionpub/ReportViewer.aspx?id=WellConstructionReport&amp;download=false&amp;WUWN=HV757">https://apps.dnr.wi.gov/wellconstructionpub/ReportViewer.aspx?id=WellConstructionReport&amp;download=false&amp;WUWN=HV757</a>		
Samples URL:	<a href="https://apps.dnr.wi.gov/grnext/samples/details/HV757">https://apps.dnr.wi.gov/grnext/samples/details/HV757</a>		

**A2**  
**West**  
**1/4 - 1/2 Mile**  
**Higher**

**WI WELLS      WI8000000685543**

**WELLS:**

Well Number:	MB296	Well Type:	Replacement
Well Use:	PRIVATE POTABLE	Well Status:	Active
Well Depth (ft):	60	PWS Name:	Not Reported
Construction Date:	19971016	Construction Year:	1997
Constructor Name:	HERR WELL DRILLING INC		
Casing Depth (ft):	60	Max Casing Diameter (in):	6
Static Water Level (ft):	40	First Bedrock (ft):	Not Reported
Pumping Rate (gpm):	18	Pumping Level (ft):	55
HICAP Well Number:	Not Reported	Replacement Well #:	Not Reported
Previous Well #:	Not Reported	Replacement Reason:	REPLACING OLD WELL
Construction Type:	Drilled	Constructor ID:	672
Owner:	STEVENS TERRY @ SUE		
Inventory Date:	Not Reported	Max Grout Depth (ft):	0
Inventoried Date:	Not Reported	INVT Bedrock Depth (ft):	Not Reported
INVT Well Depth (ft):	Not Reported	INVT by License #:	Not Reported
INVT Affiliation:	Not Reported		
Comments:	Not Reported		
Drinking Water System URL:	Not Reported		
Groundwater Retrieval Network URL:	<a href="https://apps.dnr.wi.gov/grnext/wellinventory/details/MB296">https://apps.dnr.wi.gov/grnext/wellinventory/details/MB296</a>		
Construction URL:	<a href="https://apps.dnr.wi.gov/wellconstructionpub/ReportViewer.aspx?id=WellConstructionReport&amp;download=false&amp;WUWN=MB296">https://apps.dnr.wi.gov/wellconstructionpub/ReportViewer.aspx?id=WellConstructionReport&amp;download=false&amp;WUWN=MB296</a>		
Samples URL:	<a href="https://apps.dnr.wi.gov/grnext/samples/details/MB296">https://apps.dnr.wi.gov/grnext/samples/details/MB296</a>		

## GEOCHECK® - PHYSICAL SETTING SOURCE MAP FINDINGS

Map ID  
Direction  
Distance  
Elevation

Database      EDR ID Number

**A3**  
**West**  
**1/4 - 1/2 Mile**  
**Higher**

**WI WELLS      WI8000000266055**

**WELLS:**

Well Number:	HN959	Well Type:	New Well
Well Use:	PRIVATE POTABLE	Well Status:	Active
Well Depth (ft):	60	PWS Name:	Not Reported
Construction Date:	19940211	Construction Year:	1994
Constructor Name:	MICHAEL HARTMAN	Casing Depth (ft):	58
Max Casing Diameter (in):	6	Static Water Level (ft):	35
First Bedrock (ft):	Not Reported	Pumping Rate (gpm):	20
Pumping Level (ft):	40	HICAP Well Number:	Not Reported
Replacement Well #:	Not Reported	Previous Well #:	Not Reported
Replacement Reason:	HOME	Construction Type:	Drilled
Constructor ID:	436	Owner:	MACIKEN HOMES
Inventory Date:	Not Reported	Max Grout Depth (ft):	0
Inventoried Date:	Not Reported	INVT Bedrock Depth (ft):	Not Reported
INVT Well Depth (ft):	Not Reported	INVT by License #:	Not Reported
INVT Affiliation:	Not Reported		
Comments:	Not Reported		
Drinking Water System URL:	Not Reported		
Groundwater Retrieval Network URL:	<a href="https://apps.dnr.wi.gov/grnext/wellinventory/details/HN959">https://apps.dnr.wi.gov/grnext/wellinventory/details/HN959</a>		
Construction URL:	<a href="https://apps.dnr.wi.gov/wellconstructionpub/ReportViewer.aspx?id=WellConstructionReport&amp;download=false&amp;WUWN=HN959">https://apps.dnr.wi.gov/wellconstructionpub/ReportViewer.aspx?id=WellConstructionReport&amp;download=false&amp;WUWN=HN959</a>		
Samples URL:	<a href="https://apps.dnr.wi.gov/grnext/samples/details/HN959">https://apps.dnr.wi.gov/grnext/samples/details/HN959</a>		

**A4**  
**West**  
**1/4 - 1/2 Mile**  
**Higher**

**WI WELLS      WI8000000138571**

**WELLS:**

Well Number:	8KC438	Well Type:	New Well
Well Use:	Not Reported	Well Status:	Active
Well Depth (ft):	Not Reported	PWS Name:	Not Reported
Construction Date:	19841025	Construction Year:	1984
Constructor Name:	Not Reported	Casing Depth (ft):	Not Reported
Max Casing Diameter (in):	Not Reported	Static Water Level (ft):	Not Reported
First Bedrock (ft):	Not Reported	Pumping Rate (gpm):	Not Reported
Pumping Level (ft):	Not Reported	HICAP Well Number:	Not Reported
Replacement Well #:	Not Reported	Previous Well #:	Not Reported
Replacement Reason:	Not Reported	Construction Type:	Not Reported
Constructor ID:	Not Reported	Owner:	Puzach
Inventory Date:	Not Reported	Max Grout Depth (ft):	Not Reported
Inventoried Date:	Not Reported	INVT Bedrock Depth (ft):	Not Reported
INVT Well Depth (ft):	Not Reported	INVT by License #:	Not Reported
INVT Affiliation:	Not Reported		
Comments:	Not Reported		
Drinking Water System URL:	Not Reported		
Groundwater Retrieval Network URL:	<a href="https://apps.dnr.wi.gov/grnext/wellinventory/details/8KC438">https://apps.dnr.wi.gov/grnext/wellinventory/details/8KC438</a>		
Construction URL:	<a href="https://apps.dnr.wi.gov/wellconstructionpub/ReportViewer.aspx?id=WellConstructionReport&amp;download=false&amp;WUWN=8KC438">https://apps.dnr.wi.gov/wellconstructionpub/ReportViewer.aspx?id=WellConstructionReport&amp;download=false&amp;WUWN=8KC438</a>		
Samples URL:	<a href="https://apps.dnr.wi.gov/grnext/samples/details/8KC438">https://apps.dnr.wi.gov/grnext/samples/details/8KC438</a>		

## GEOCHECK® - PHYSICAL SETTING SOURCE MAP FINDINGS

Map ID  
Direction  
Distance  
Elevation

Database      EDR ID Number

**B5**  
**WSW**  
**1/4 - 1/2 Mile**  
**Lower**

**WI WELLS      WI8000000579482**

**WELLS:**

Well Number:	CT159	Well Type:	New Well
Well Use:	PRIVATE POTABLE	Well Status:	Active
Well Depth (ft):	60	PWS Name:	Not Reported
Construction Date:	19900823	Construction Year:	1990
Constructor Name:	RICHARD L DANECKI		
Casing Depth (ft):	56	Max Casing Diameter (in):	6
Static Water Level (ft):	26	First Bedrock (ft):	Not Reported
Pumping Rate (gpm):	15	Pumping Level (ft):	47
HICAP Well Number:	Not Reported	Replacement Well #:	Not Reported
Previous Well #:	Not Reported	Replacement Reason:	NEW HOME
Construction Type:	Drilled	Constructor ID:	124
Owner:	ART SABEND	Inventory Date:	Not Reported
Max Grout Depth (ft):	56	Inventoried Date:	Not Reported
INVT Bedrock Depth (ft):	Not Reported	INVT Well Depth (ft):	Not Reported
INVT by License #:	Not Reported	INVT Affiliation:	Not Reported
Comments:	Not Reported		
Drinking Water System URL:	Not Reported		
Groundwater Retrieval Network URL:	<a href="https://apps.dnr.wi.gov/grnext/wellinventory/details/CT159">https://apps.dnr.wi.gov/grnext/wellinventory/details/CT159</a>		
Construction URL:	<a href="https://apps.dnr.wi.gov/wellconstructionpub/ReportViewer.aspx?id=WellConstructionReport&amp;download=false&amp;WUWN=CT159">https://apps.dnr.wi.gov/wellconstructionpub/ReportViewer.aspx?id=WellConstructionReport&amp;download=false&amp;WUWN=CT159</a>		
Samples URL:	<a href="https://apps.dnr.wi.gov/grnext/samples/details/CT159">https://apps.dnr.wi.gov/grnext/samples/details/CT159</a>		

**B6**  
**WSW**  
**1/4 - 1/2 Mile**  
**Lower**

**WI WELLS      WI8000000688673**

**WELLS:**

Well Number:	IA868	Well Type:	New Well
Well Use:	PRIVATE POTABLE	Well Status:	Active
Well Depth (ft):	59	PWS Name:	Not Reported
Construction Date:	19941026	Construction Year:	1994
Constructor Name:	MICHAEL HARTMAN	Casing Depth (ft):	56
Max Casing Diameter (in):	6	Static Water Level (ft):	35
First Bedrock (ft):	Not Reported	Pumping Rate (gpm):	25
Pumping Level (ft):	40	HICAP Well Number:	Not Reported
Replacement Well #:	Not Reported	Previous Well #:	Not Reported
Replacement Reason:	NEW HOME	Construction Type:	Drilled
Constructor ID:	436	Owner:	LEWIS BUILDERS
Inventory Date:	Not Reported	Max Grout Depth (ft):	0
Inventoried Date:	Not Reported	INVT Bedrock Depth (ft):	Not Reported
INVT Well Depth (ft):	Not Reported	INVT by License #:	Not Reported
INVT Affiliation:	Not Reported		
Comments:	Not Reported		
Drinking Water System URL:	Not Reported		
Groundwater Retrieval Network URL:	<a href="https://apps.dnr.wi.gov/grnext/wellinventory/details/IA868">https://apps.dnr.wi.gov/grnext/wellinventory/details/IA868</a>		
Construction URL:	<a href="https://apps.dnr.wi.gov/wellconstructionpub/ReportViewer.aspx?id=WellConstructionReport&amp;download=false&amp;WUWN=IA868">https://apps.dnr.wi.gov/wellconstructionpub/ReportViewer.aspx?id=WellConstructionReport&amp;download=false&amp;WUWN=IA868</a>		
Samples URL:	<a href="https://apps.dnr.wi.gov/grnext/samples/details/IA868">https://apps.dnr.wi.gov/grnext/samples/details/IA868</a>		

## GEOCHECK® - PHYSICAL SETTING SOURCE MAP FINDINGS

Map ID  
Direction  
Distance  
Elevation

Database      EDR ID Number

**7**  
**West**  
**1/4 - 1/2 Mile**  
**Higher**

**WI WELLS      WI8000000765179**

**WELLS:**

Well Number:	EP443	Well Type:	New Well
Well Use:	PRIVATE POTABLE	Well Status:	Active
Well Depth (ft):	285	PWS Name:	Not Reported
Construction Date:	19920724	Construction Year:	1992
Constructor Name:	RICHARD L DANECKI		
Casing Depth (ft):	162	Max Casing Diameter (in):	6
Static Water Level (ft):	130	First Bedrock (ft):	162
Pumping Rate (gpm):	20	Pumping Level (ft):	220
HICAP Well Number:	Not Reported	Replacement Well #:	Not Reported
Previous Well #:	Not Reported	Replacement Reason:	NEW HOME
Construction Type:	Drilled	Constructor ID:	124
Owner:	TIM TATE	Inventory Date:	Not Reported
Max Grout Depth (ft):	162	Inventoried Date:	Not Reported
INVT Bedrock Depth (ft):	Not Reported	INVT Well Depth (ft):	Not Reported
INVT by License #:	Not Reported	INVT Affiliation:	Not Reported
Comments:	Not Reported		
Drinking Water System URL:	Not Reported		
Groundwater Retrieval Network URL:	<a href="https://apps.dnr.wi.gov/grnext/wellinventory/details/EP443">https://apps.dnr.wi.gov/grnext/wellinventory/details/EP443</a>		
Construction URL:	<a href="https://apps.dnr.wi.gov/wellconstructionpub/ReportViewer.aspx?id=WellConstructionReport&amp;download=false&amp;WUWN=EP443">https://apps.dnr.wi.gov/wellconstructionpub/ReportViewer.aspx?id=WellConstructionReport&amp;download=false&amp;WUWN=EP443</a>		
Samples URL:	<a href="https://apps.dnr.wi.gov/grnext/samples/details/EP443">https://apps.dnr.wi.gov/grnext/samples/details/EP443</a>		

**A8**  
**West**  
**1/4 - 1/2 Mile**  
**Higher**

**WI WELLS      WI8000000400135**

**WELLS:**

Well Number:	QI963	Well Type:	New Well
Well Use:	PRIVATE POTABLE	Well Status:	Active
Well Depth (ft):	63	PWS Name:	Not Reported
Construction Date:	20010730	Construction Year:	2001
Constructor Name:	HERR WELL DRILLING INC		
Casing Depth (ft):	60	Max Casing Diameter (in):	6
Static Water Level (ft):	36	First Bedrock (ft):	Not Reported
Pumping Rate (gpm):	15	Pumping Level (ft):	50
HICAP Well Number:	Not Reported	Replacement Well #:	Not Reported
Previous Well #:	Not Reported	Replacement Reason:	Not Reported
Construction Type:	Drilled	Constructor ID:	672
Owner:	TIMM-SCHMIDT HOMES		
Inventory Date:	Not Reported	Max Grout Depth (ft):	Not Reported
Inventoried Date:	Not Reported	INVT Bedrock Depth (ft):	Not Reported
INVT Well Depth (ft):	Not Reported	INVT by License #:	Not Reported
INVT Affiliation:	Not Reported		
Comments:	Not Reported		
Drinking Water System URL:	Not Reported		
Groundwater Retrieval Network URL:	<a href="https://apps.dnr.wi.gov/grnext/wellinventory/details/QI963">https://apps.dnr.wi.gov/grnext/wellinventory/details/QI963</a>		
Construction URL:	<a href="https://apps.dnr.wi.gov/wellconstructionpub/ReportViewer.aspx?id=WellConstructionReport&amp;download=false&amp;WUWN=QI963">https://apps.dnr.wi.gov/wellconstructionpub/ReportViewer.aspx?id=WellConstructionReport&amp;download=false&amp;WUWN=QI963</a>		
Samples URL:	<a href="https://apps.dnr.wi.gov/grnext/samples/details/QI963">https://apps.dnr.wi.gov/grnext/samples/details/QI963</a>		

## GEOCHECK® - PHYSICAL SETTING SOURCE MAP FINDINGS

Map ID  
Direction  
Distance  
Elevation

Database      EDR ID Number

**C9**  
**WSW**  
**1/4 - 1/2 Mile**  
**Higher**

**WI WELLS      WI8000000494895**

**WELLS:**

Well Number:	HM720	Well Type:	New Well
Well Use:	PRIVATE POTABLE	Well Status:	Active
Well Depth (ft):	245	PWS Name:	Not Reported
Construction Date:	19931122	Construction Year:	1993
Constructor Name:	HERR WELL DRILLING INC		
Casing Depth (ft):	106	Max Casing Diameter (in):	6
Static Water Level (ft):	90	First Bedrock (ft):	106
Pumping Rate (gpm):	20	Pumping Level (ft):	150
HICAP Well Number:	Not Reported	Replacement Well #:	Not Reported
Previous Well #:	Not Reported	Replacement Reason:	WATER SUPPLY FOR A NEW HO
Construction Type:	Drilled	Constructor ID:	672
Owner:	MIDWEST CUSTOM HOMES INC		
Inventory Date:	Not Reported	Max Grout Depth (ft):	0
Inventoried Date:	Not Reported	INVT Bedrock Depth (ft):	Not Reported
INVT Well Depth (ft):	Not Reported	INVT by License #:	Not Reported
INVT Affiliation:	Not Reported		
Comments:	Not Reported		
Drinking Water System URL:	Not Reported		
Groundwater Retrieval Network URL:	<a href="https://apps.dnr.wi.gov/grnext/wellinventory/details/HM720">https://apps.dnr.wi.gov/grnext/wellinventory/details/HM720</a>		
Construction URL:	<a href="https://apps.dnr.wi.gov/wellconstructionpub/ReportViewer.aspx?id=WellConstructionReport&amp;do_wload=false&amp;WUWN=HM720">https://apps.dnr.wi.gov/wellconstructionpub/ReportViewer.aspx?id=WellConstructionReport&amp;do_wload=false&amp;WUWN=HM720</a>		
Samples URL:	<a href="https://apps.dnr.wi.gov/grnext/samples/details/HM720">https://apps.dnr.wi.gov/grnext/samples/details/HM720</a>		

**10**  
**ESE**  
**1/4 - 1/2 Mile**  
**Lower**

**WI WELLS      WI8000000145945**

**WELLS:**

Well Number:	8JX117	Well Type:	New Well
Well Use:	Not Reported	Well Status:	Active
Well Depth (ft):	Not Reported	PWS Name:	Not Reported
Construction Date:	19760320	Construction Year:	1976
Constructor Name:	Not Reported	Casing Depth (ft):	Not Reported
Max Casing Diameter (in):	Not Reported	Static Water Level (ft):	Not Reported
First Bedrock (ft):	Not Reported	Pumping Rate (gpm):	Not Reported
Pumping Level (ft):	Not Reported	HICAP Well Number:	Not Reported
Replacement Well #:	Not Reported	Previous Well #:	Not Reported
Replacement Reason:	Not Reported	Construction Type:	Not Reported
Constructor ID:	Not Reported	Owner:	Don Van Acker
Inventory Date:	Not Reported	Max Grout Depth (ft):	Not Reported
Inventoried Date:	Not Reported	INVT Bedrock Depth (ft):	Not Reported
INVT Well Depth (ft):	Not Reported	INVT by License #:	Not Reported
INVT Affiliation:	Not Reported		
Comments:	Not Reported		
Drinking Water System URL:	Not Reported		
Groundwater Retrieval Network URL:	<a href="https://apps.dnr.wi.gov/grnext/wellinventory/details/8JX117">https://apps.dnr.wi.gov/grnext/wellinventory/details/8JX117</a>		
Construction URL:	<a href="https://apps.dnr.wi.gov/wellconstructionpub/ReportViewer.aspx?id=WellConstructionReport&amp;do_wload=false&amp;WUWN=8JX117">https://apps.dnr.wi.gov/wellconstructionpub/ReportViewer.aspx?id=WellConstructionReport&amp;do_wload=false&amp;WUWN=8JX117</a>		
Samples URL:	<a href="https://apps.dnr.wi.gov/grnext/samples/details/8JX117">https://apps.dnr.wi.gov/grnext/samples/details/8JX117</a>		

## GEOCHECK® - PHYSICAL SETTING SOURCE MAP FINDINGS

Map ID  
Direction  
Distance  
Elevation

Database      EDR ID Number

**11**  
**South**  
**1/4 - 1/2 Mile**  
**Higher**

**WI WELLS      WI8000000137231**

**WELLS:**

Well Number:	CT354	Well Type:	New Well
Well Use:	PRIVATE POTABLE	Well Status:	Active
Well Depth (ft):	80	PWS Name:	Not Reported
Construction Date:	19900119	Construction Year:	1990
Constructor Name:	HARTMAN      MICHAEL		
Casing Depth (ft):	77	Max Casing Diameter (in):	6
Static Water Level (ft):	30	First Bedrock (ft):	Not Reported
Pumping Rate (gpm):	15	Pumping Level (ft):	40
HICAP Well Number:	Not Reported	Replacement Well #:	Not Reported
Previous Well #:	Not Reported	Replacement Reason:	HOME
Construction Type:	Drilled	Constructor ID:	436
Owner:	MICHAEL STELSKE	Inventory Date:	Not Reported
Max Grout Depth (ft):	5	Inventoried Date:	Not Reported
INVT Bedrock Depth (ft):	Not Reported	INVT Well Depth (ft):	Not Reported
INVT by License #:	Not Reported	INVT Affiliation:	Not Reported
Comments:	Not Reported		
Drinking Water System URL:	Not Reported		
Groundwater Retrieval Network URL:	<a href="https://apps.dnr.wi.gov/grnext/wellinventory/details/CT354">https://apps.dnr.wi.gov/grnext/wellinventory/details/CT354</a>		
Construction URL:	<a href="https://apps.dnr.wi.gov/wellconstructionpub/ReportViewer.aspx?id=WellConstructionReport&amp;download=false&amp;WUWN=CT354">https://apps.dnr.wi.gov/wellconstructionpub/ReportViewer.aspx?id=WellConstructionReport&amp;download=false&amp;WUWN=CT354</a>		
Samples URL:	<a href="https://apps.dnr.wi.gov/grnext/samples/details/CT354">https://apps.dnr.wi.gov/grnext/samples/details/CT354</a>		

**B12**  
**WSW**  
**1/4 - 1/2 Mile**  
**Lower**

**WI WELLS      WI8000000373084**

**WELLS:**

Well Number:	KU064	Well Type:	New Well
Well Use:	PRIVATE POTABLE	Well Status:	Active
Well Depth (ft):	51	PWS Name:	Not Reported
Construction Date:	19960418	Construction Year:	1996
Constructor Name:	MICHAEL HARTMAN	Casing Depth (ft):	51
Max Casing Diameter (in):	6	Static Water Level (ft):	28
First Bedrock (ft):	Not Reported	Pumping Rate (gpm):	50
Pumping Level (ft):	40	HICAP Well Number:	Not Reported
Replacement Well #:	Not Reported	Previous Well #:	Not Reported
Replacement Reason:	NEW HOME	Construction Type:	Drilled
Constructor ID:	436	Owner:	K @ K HOMES
Inventory Date:	Not Reported	Max Grout Depth (ft):	0
Inventoried Date:	Not Reported	INVT Bedrock Depth (ft):	Not Reported
INVT Well Depth (ft):	Not Reported	INVT by License #:	Not Reported
INVT Affiliation:	Not Reported		
Comments:	Not Reported		
Drinking Water System URL:	Not Reported		
Groundwater Retrieval Network URL:	<a href="https://apps.dnr.wi.gov/grnext/wellinventory/details/KU064">https://apps.dnr.wi.gov/grnext/wellinventory/details/KU064</a>		
Construction URL:	<a href="https://apps.dnr.wi.gov/wellconstructionpub/ReportViewer.aspx?id=WellConstructionReport&amp;download=false&amp;WUWN=KU064">https://apps.dnr.wi.gov/wellconstructionpub/ReportViewer.aspx?id=WellConstructionReport&amp;download=false&amp;WUWN=KU064</a>		
Samples URL:	<a href="https://apps.dnr.wi.gov/grnext/samples/details/KU064">https://apps.dnr.wi.gov/grnext/samples/details/KU064</a>		

## GEOCHECK® - PHYSICAL SETTING SOURCE MAP FINDINGS

Map ID  
Direction  
Distance  
Elevation

Database      EDR ID Number

**D13**  
**WSW**  
**1/4 - 1/2 Mile**  
**Lower**

**WI WELLS      WI8000000561280**

**WELLS:**

Well Number:	HV733	Well Type:	New Well
Well Use:	PRIVATE POTABLE	Well Status:	Active
Well Depth (ft):	40	PWS Name:	Not Reported
Construction Date:	19941226	Construction Year:	1994
Constructor Name:	RICHARD L DANECKI		
Casing Depth (ft):	36	Max Casing Diameter (in):	6
Static Water Level (ft):	12	First Bedrock (ft):	Not Reported
Pumping Rate (gpm):	15	Pumping Level (ft):	30
HICAP Well Number:	Not Reported	Replacement Well #:	Not Reported
Previous Well #:	Not Reported	Replacement Reason:	NEW HOME
Construction Type:	Drilled	Constructor ID:	124
Owner:	WULE PAUL	Inventory Date:	Not Reported
Max Grout Depth (ft):	36	Inventoried Date:	Not Reported
INVT Bedrock Depth (ft):	Not Reported	INVT Well Depth (ft):	Not Reported
INVT by License #:	Not Reported	INVT Affiliation:	Not Reported
Comments:	Not Reported		
Drinking Water System URL:	Not Reported		
Groundwater Retrieval Network URL:	<a href="https://apps.dnr.wi.gov/grnext/wellinventory/details/HV733">https://apps.dnr.wi.gov/grnext/wellinventory/details/HV733</a>		
Construction URL:	<a href="https://apps.dnr.wi.gov/wellconstructionpub/ReportViewer.aspx?id=WellConstructionReport&amp;download=false&amp;WUWN=HV733">https://apps.dnr.wi.gov/wellconstructionpub/ReportViewer.aspx?id=WellConstructionReport&amp;download=false&amp;WUWN=HV733</a>		
Samples URL:	<a href="https://apps.dnr.wi.gov/grnext/samples/details/HV733">https://apps.dnr.wi.gov/grnext/samples/details/HV733</a>		

**C14**  
**West**  
**1/4 - 1/2 Mile**  
**Higher**

**WI WELLS      WI8000000394589**

**WELLS:**

Well Number:	YG092	Well Type:	Replacement
Well Use:	PRIVATE POTABLE	Well Status:	Active
Well Depth (ft):	72	PWS Name:	Not Reported
Construction Date:	20120823	Construction Year:	2012
Constructor Name:	ROSCHI BROS WELL DRLG & PUMP INC		
Casing Depth (ft):	69	Max Casing Diameter (in):	6
Static Water Level (ft):	40	First Bedrock (ft):	Not Reported
Pumping Rate (gpm):	15	Pumping Level (ft):	55
HICAP Well Number:	Not Reported	Replacement Well #:	Not Reported
Previous Well #:	Not Reported	Replacement Reason:	OLD WELL RAN OUT OF WATER
Construction Type:	Drilled	Constructor ID:	435
Owner:	Bidwell Ed	Inventory Date:	Not Reported
Max Grout Depth (ft):	Not Reported	Inventoried Date:	Not Reported
INVT Bedrock Depth (ft):	Not Reported	INVT Well Depth (ft):	Not Reported
INVT by License #:	Not Reported	INVT Affiliation:	Not Reported
Comments:	Not Reported		
Drinking Water System URL:	Not Reported		
Groundwater Retrieval Network URL:	<a href="https://apps.dnr.wi.gov/grnext/wellinventory/details/YG092">https://apps.dnr.wi.gov/grnext/wellinventory/details/YG092</a>		
Construction URL:	<a href="https://apps.dnr.wi.gov/wellconstructionpub/ReportViewer.aspx?id=WellConstructionReport&amp;download=false&amp;WUWN=YG092">https://apps.dnr.wi.gov/wellconstructionpub/ReportViewer.aspx?id=WellConstructionReport&amp;download=false&amp;WUWN=YG092</a>		
Samples URL:	<a href="https://apps.dnr.wi.gov/grnext/samples/details/YG092">https://apps.dnr.wi.gov/grnext/samples/details/YG092</a>		



## GEOCHECK® - PHYSICAL SETTING SOURCE MAP FINDINGS

Map ID  
Direction  
Distance  
Elevation

Database      EDR ID Number

**D15**  
**WSW**  
**1/4 - 1/2 Mile**  
**Lower**

**WI WELLS      WI8000000489913**

**WELLS:**

Well Number:	HP196	Well Type:	New Well
Well Use:	PRIVATE POTABLE	Well Status:	Active
Well Depth (ft):	44	PWS Name:	Not Reported
Construction Date:	19940318	Construction Year:	1994
Constructor Name:	HERR WELL DRILLING INC		
Casing Depth (ft):	41	Max Casing Diameter (in):	6
Static Water Level (ft):	20	First Bedrock (ft):	Not Reported
Pumping Rate (gpm):	30	Pumping Level (ft):	30
HICAP Well Number:	Not Reported	Replacement Well #:	Not Reported
Previous Well #:	Not Reported	Replacement Reason:	WATER SUPPLY FOR NEW HOME
Construction Type:	Drilled	Constructor ID:	672
Owner:	RASMUSSEN	Inventory Date:	Not Reported
Max Grout Depth (ft):	0	Inventoried Date:	Not Reported
INVT Bedrock Depth (ft):	Not Reported	INVT Well Depth (ft):	Not Reported
INVT by License #:	Not Reported	INVT Affiliation:	Not Reported
Comments:	Not Reported		
Drinking Water System URL:	Not Reported		
Groundwater Retrieval Network URL:	<a href="https://apps.dnr.wi.gov/grnext/wellinventory/details/HP196">https://apps.dnr.wi.gov/grnext/wellinventory/details/HP196</a>		
Construction URL:	<a href="https://apps.dnr.wi.gov/wellconstructionpub/ReportViewer.aspx?id=WellConstructionReport&amp;do wnload=false&amp;WUWN=HP196">https://apps.dnr.wi.gov/wellconstructionpub/ReportViewer.aspx?id=WellConstructionReport&amp;do wnload=false&amp;WUWN=HP196</a>		
Samples URL:	<a href="https://apps.dnr.wi.gov/grnext/samples/details/HP196">https://apps.dnr.wi.gov/grnext/samples/details/HP196</a>		

**D16**  
**SW**  
**1/4 - 1/2 Mile**  
**Lower**

**WI WELLS      WI800000016370**

**WELLS:**

Well Number:	FP540	Well Type:	New Well
Well Use:	PRIVATE POTABLE	Well Status:	Active
Well Depth (ft):	42	PWS Name:	Not Reported
Construction Date:	19921030	Construction Year:	1992
Constructor Name:	HERR WELL DRILLING INC		
Casing Depth (ft):	40	Max Casing Diameter (in):	6
Static Water Level (ft):	15	First Bedrock (ft):	Not Reported
Pumping Rate (gpm):	20	Pumping Level (ft):	30
HICAP Well Number:	Not Reported	Replacement Well #:	Not Reported
Previous Well #:	Not Reported	Replacement Reason:	WATER SUPPLY FOR A NEW HO
Construction Type:	Drilled	Constructor ID:	672
Owner:	SLAYBAUGH	Inventory Date:	Not Reported
Max Grout Depth (ft):	0	Inventoried Date:	Not Reported
INVT Bedrock Depth (ft):	Not Reported	INVT Well Depth (ft):	Not Reported
INVT by License #:	Not Reported	INVT Affiliation:	Not Reported
Comments:	Not Reported		
Drinking Water System URL:	Not Reported		
Groundwater Retrieval Network URL:	<a href="https://apps.dnr.wi.gov/grnext/wellinventory/details/FP540">https://apps.dnr.wi.gov/grnext/wellinventory/details/FP540</a>		
Construction URL:	<a href="https://apps.dnr.wi.gov/wellconstructionpub/ReportViewer.aspx?id=WellConstructionReport&amp;do wnload=false&amp;WUWN=FP540">https://apps.dnr.wi.gov/wellconstructionpub/ReportViewer.aspx?id=WellConstructionReport&amp;do wnload=false&amp;WUWN=FP540</a>		
Samples URL:	<a href="https://apps.dnr.wi.gov/grnext/samples/details/FP540">https://apps.dnr.wi.gov/grnext/samples/details/FP540</a>		

## GEOCHECK® - PHYSICAL SETTING SOURCE MAP FINDINGS

Map ID  
Direction  
Distance  
Elevation

Database      EDR ID Number

**D17**  
**WSW**  
**1/4 - 1/2 Mile**  
**Higher**

**WI WELLS      WI8000000678189**

**WELLS:**

Well Number:	HR737	Well Type:	New Well
Well Use:	PRIVATE POTABLE	Well Status:	Active
Well Depth (ft):	60	PWS Name:	Not Reported
Construction Date:	19940414	Construction Year:	1994
Constructor Name:	HERR WELL DRILLING INC		
Casing Depth (ft):	57	Max Casing Diameter (in):	6
Static Water Level (ft):	35	First Bedrock (ft):	Not Reported
Pumping Rate (gpm):	20	Pumping Level (ft):	50
HICAP Well Number:	Not Reported	Replacement Well #:	Not Reported
Previous Well #:	Not Reported	Replacement Reason:	WATER SUPPLY FOR A NEW HO
Construction Type:	Drilled	Constructor ID:	672
Owner:	TOLDT ERIC	Inventory Date:	Not Reported
Max Grout Depth (ft):	0	Inventoried Date:	Not Reported
INVT Bedrock Depth (ft):	Not Reported	INVT Well Depth (ft):	Not Reported
INVT by License #:	Not Reported	INVT Affiliation:	Not Reported
Comments:	Not Reported		
Drinking Water System URL:	Not Reported		
Groundwater Retrieval Network URL:	<a href="https://apps.dnr.wi.gov/grnext/wellinventory/details/HR737">https://apps.dnr.wi.gov/grnext/wellinventory/details/HR737</a>		
Construction URL:	<a href="https://apps.dnr.wi.gov/wellconstructionpub/ReportViewer.aspx?id=WellConstructionReport&amp;download=false&amp;WUWN=HR737">https://apps.dnr.wi.gov/wellconstructionpub/ReportViewer.aspx?id=WellConstructionReport&amp;download=false&amp;WUWN=HR737</a>		
Samples URL:	<a href="https://apps.dnr.wi.gov/grnext/samples/details/HR737">https://apps.dnr.wi.gov/grnext/samples/details/HR737</a>		

**18**  
**SSW**  
**1/4 - 1/2 Mile**  
**Lower**

**WI WELLS      WI8000000770121**

**WELLS:**

Well Number:	8JX135	Well Type:	New Well
Well Use:	Not Reported	Well Status:	Active
Well Depth (ft):	Not Reported	PWS Name:	Not Reported
Construction Date:	Not Reported	Construction Year:	Not Reported
Constructor Name:	Not Reported	Casing Depth (ft):	Not Reported
Max Casing Diameter (in):	Not Reported	Static Water Level (ft):	Not Reported
First Bedrock (ft):	Not Reported	Pumping Rate (gpm):	Not Reported
Pumping Level (ft):	Not Reported	HICAP Well Number:	Not Reported
Replacement Well #:	Not Reported	Previous Well #:	Not Reported
Replacement Reason:	Not Reported	Construction Type:	Not Reported
Constructor ID:	Not Reported	Owner:	Not Reported
Inventory Date:	Not Reported	Max Grout Depth (ft):	Not Reported
Inventoried Date:	Not Reported	INVT Bedrock Depth (ft):	Not Reported
INVT Well Depth (ft):	Not Reported	INVT by License #:	Not Reported
INVT Affiliation:	Not Reported		
Comments:	Not Reported		
Drinking Water System URL:	Not Reported		
Groundwater Retrieval Network URL:	<a href="https://apps.dnr.wi.gov/grnext/wellinventory/details/8JX135">https://apps.dnr.wi.gov/grnext/wellinventory/details/8JX135</a>		
Construction URL:	<a href="https://apps.dnr.wi.gov/wellconstructionpub/ReportViewer.aspx?id=WellConstructionReport&amp;download=false&amp;WUWN=8JX135">https://apps.dnr.wi.gov/wellconstructionpub/ReportViewer.aspx?id=WellConstructionReport&amp;download=false&amp;WUWN=8JX135</a>		
Samples URL:	<a href="https://apps.dnr.wi.gov/grnext/samples/details/8JX135">https://apps.dnr.wi.gov/grnext/samples/details/8JX135</a>		

## GEOCHECK® - PHYSICAL SETTING SOURCE MAP FINDINGS

Map ID  
Direction  
Distance  
Elevation

Database      EDR ID Number

**19**  
**SSE**  
**1/4 - 1/2 Mile**  
**Lower**

**WI WELLS      WI8000000459214**

**WELLS:**

Well Number:	8JX136	Well Type:	New Well
Well Use:	Not Reported	Well Status:	Active
Well Depth (ft):	Not Reported	PWS Name:	Not Reported
Construction Date:	Not Reported	Construction Year:	Not Reported
Constructor Name:	Not Reported	Casing Depth (ft):	Not Reported
Max Casing Diameter (in):	Not Reported	Static Water Level (ft):	Not Reported
First Bedrock (ft):	Not Reported	Pumping Rate (gpm):	Not Reported
Pumping Level (ft):	Not Reported	HICAP Well Number:	Not Reported
Replacement Well #:	Not Reported	Previous Well #:	Not Reported
Replacement Reason:	Not Reported	Construction Type:	Not Reported
Constructor ID:	Not Reported	Owner:	Not Reported
Inventory Date:	Not Reported	Max Grout Depth (ft):	Not Reported
Inventoried Date:	Not Reported	INVT Bedrock Depth (ft):	Not Reported
INVT Well Depth (ft):	Not Reported	INVT by License #:	Not Reported
INVT Affiliation:	Not Reported		
Comments:	Not Reported		
Drinking Water System URL:	Not Reported		
Groundwater Retrieval Network URL:	<a href="https://apps.dnr.wi.gov/grnext/wellinventory/details/8JX136">https://apps.dnr.wi.gov/grnext/wellinventory/details/8JX136</a>		
Construction URL:	<a href="https://apps.dnr.wi.gov/wellconstructionpub/ReportViewer.aspx?id=WellConstructionReport&amp;download=false&amp;WUWN=8JX136">https://apps.dnr.wi.gov/wellconstructionpub/ReportViewer.aspx?id=WellConstructionReport&amp;download=false&amp;WUWN=8JX136</a>		
Samples URL:	<a href="https://apps.dnr.wi.gov/grnext/samples/details/8JX136">https://apps.dnr.wi.gov/grnext/samples/details/8JX136</a>		

**E20**  
**WSW**  
**1/4 - 1/2 Mile**  
**Higher**

**WI WELLS      WI8000000137933**

**WELLS:**

Well Number:	8JX143	Well Type:	New Well
Well Use:	Not Reported	Well Status:	Active
Well Depth (ft):	Not Reported	PWS Name:	Not Reported
Construction Date:	Not Reported	Construction Year:	Not Reported
Constructor Name:	Not Reported	Casing Depth (ft):	Not Reported
Max Casing Diameter (in):	Not Reported	Static Water Level (ft):	Not Reported
First Bedrock (ft):	Not Reported	Pumping Rate (gpm):	Not Reported
Pumping Level (ft):	Not Reported	HICAP Well Number:	Not Reported
Replacement Well #:	Not Reported	Previous Well #:	Not Reported
Replacement Reason:	Not Reported	Construction Type:	Not Reported
Constructor ID:	Not Reported	Owner:	Not Reported
Inventory Date:	Not Reported	Max Grout Depth (ft):	Not Reported
Inventoried Date:	Not Reported	INVT Bedrock Depth (ft):	Not Reported
INVT Well Depth (ft):	Not Reported	INVT by License #:	Not Reported
INVT Affiliation:	Not Reported		
Comments:	Not Reported		
Drinking Water System URL:	Not Reported		
Groundwater Retrieval Network URL:	<a href="https://apps.dnr.wi.gov/grnext/wellinventory/details/8JX143">https://apps.dnr.wi.gov/grnext/wellinventory/details/8JX143</a>		
Construction URL:	<a href="https://apps.dnr.wi.gov/wellconstructionpub/ReportViewer.aspx?id=WellConstructionReport&amp;download=false&amp;WUWN=8JX143">https://apps.dnr.wi.gov/wellconstructionpub/ReportViewer.aspx?id=WellConstructionReport&amp;download=false&amp;WUWN=8JX143</a>		
Samples URL:	<a href="https://apps.dnr.wi.gov/grnext/samples/details/8JX143">https://apps.dnr.wi.gov/grnext/samples/details/8JX143</a>		

## GEOCHECK® - PHYSICAL SETTING SOURCE MAP FINDINGS

Map ID  
Direction  
Distance  
Elevation

Database      EDR ID Number

**E21**  
**WSW**  
**1/4 - 1/2 Mile**  
**Higher**

**WI WELLS      WI8000000137932**

**WELLS:**

Well Number:	8JX142	Well Type:	New Well
Well Use:	Not Reported	Well Status:	Active
Well Depth (ft):	Not Reported	PWS Name:	Not Reported
Construction Date:	Not Reported	Construction Year:	Not Reported
Constructor Name:	Not Reported	Casing Depth (ft):	Not Reported
Max Casing Diameter (in):	Not Reported	Static Water Level (ft):	Not Reported
First Bedrock (ft):	Not Reported	Pumping Rate (gpm):	Not Reported
Pumping Level (ft):	Not Reported	HICAP Well Number:	Not Reported
Replacement Well #:	Not Reported	Previous Well #:	Not Reported
Replacement Reason:	Not Reported	Construction Type:	Not Reported
Constructor ID:	Not Reported	Owner:	Not Reported
Inventory Date:	Not Reported	Max Grout Depth (ft):	Not Reported
Inventoried Date:	Not Reported	INVT Bedrock Depth (ft):	Not Reported
INVT Well Depth (ft):	Not Reported	INVT by License #:	Not Reported
INVT Affiliation:	Not Reported		
Comments:	Not Reported		
Drinking Water System URL:	Not Reported		
Groundwater Retrieval Network URL:	<a href="https://apps.dnr.wi.gov/grnext/wellinventory/details/8JX142">https://apps.dnr.wi.gov/grnext/wellinventory/details/8JX142</a>		
Construction URL:	<a href="https://apps.dnr.wi.gov/wellconstructionpub/ReportViewer.aspx?id=WellConstructionReport&amp;download=false&amp;WUWN=8JX142">https://apps.dnr.wi.gov/wellconstructionpub/ReportViewer.aspx?id=WellConstructionReport&amp;download=false&amp;WUWN=8JX142</a>		
Samples URL:	<a href="https://apps.dnr.wi.gov/grnext/samples/details/8JX142">https://apps.dnr.wi.gov/grnext/samples/details/8JX142</a>		

**E22**  
**WSW**  
**1/4 - 1/2 Mile**  
**Higher**

**WI WELLS      WI8000000137931**

**WELLS:**

Well Number:	8JX141	Well Type:	New Well
Well Use:	Not Reported	Well Status:	Active
Well Depth (ft):	Not Reported	PWS Name:	Not Reported
Construction Date:	Not Reported	Construction Year:	Not Reported
Constructor Name:	Not Reported	Casing Depth (ft):	Not Reported
Max Casing Diameter (in):	Not Reported	Static Water Level (ft):	Not Reported
First Bedrock (ft):	Not Reported	Pumping Rate (gpm):	Not Reported
Pumping Level (ft):	Not Reported	HICAP Well Number:	Not Reported
Replacement Well #:	Not Reported	Previous Well #:	Not Reported
Replacement Reason:	Not Reported	Construction Type:	Not Reported
Constructor ID:	Not Reported	Owner:	Not Reported
Inventory Date:	Not Reported	Max Grout Depth (ft):	Not Reported
Inventoried Date:	Not Reported	INVT Bedrock Depth (ft):	Not Reported
INVT Well Depth (ft):	Not Reported	INVT by License #:	Not Reported
INVT Affiliation:	Not Reported		
Comments:	Not Reported		
Drinking Water System URL:	Not Reported		
Groundwater Retrieval Network URL:	<a href="https://apps.dnr.wi.gov/grnext/wellinventory/details/8JX141">https://apps.dnr.wi.gov/grnext/wellinventory/details/8JX141</a>		
Construction URL:	<a href="https://apps.dnr.wi.gov/wellconstructionpub/ReportViewer.aspx?id=WellConstructionReport&amp;download=false&amp;WUWN=8JX141">https://apps.dnr.wi.gov/wellconstructionpub/ReportViewer.aspx?id=WellConstructionReport&amp;download=false&amp;WUWN=8JX141</a>		
Samples URL:	<a href="https://apps.dnr.wi.gov/grnext/samples/details/8JX141">https://apps.dnr.wi.gov/grnext/samples/details/8JX141</a>		

## GEOCHECK® - PHYSICAL SETTING SOURCE MAP FINDINGS

Map ID  
Direction  
Distance  
Elevation

Database      EDR ID Number

**E23**  
**WSW**  
**1/4 - 1/2 Mile**  
**Higher**

**WI WELLS      WI8000000235088**

**WELLS:**

Well Number:	DC095	Well Type:	New Well
Well Use:	PRIVATE POTABLE	Well Status:	Active
Well Depth (ft):	265	PWS Name:	Not Reported
Construction Date:	19910916	Construction Year:	1991
Constructor Name:	HERR WELL DRILLING INC		
Casing Depth (ft):	104	Max Casing Diameter (in):	6
Static Water Level (ft):	100	First Bedrock (ft):	104
Pumping Rate (gpm):	12	Pumping Level (ft):	160
HICAP Well Number:	Not Reported	Replacement Well #:	Not Reported
Previous Well #:	Not Reported	Replacement Reason:	WATER SUPPLY FOR A NEW HO
Construction Type:	Drilled	Constructor ID:	672
Owner:	PETER GOTTGREU-SERENE BLDRS.		
Inventory Date:	Not Reported	Max Grout Depth (ft):	0
Inventoried Date:	Not Reported	INVT Bedrock Depth (ft):	Not Reported
INVT Well Depth (ft):	Not Reported	INVT by License #:	Not Reported
INVT Affiliation:	Not Reported		
Comments:	Not Reported		
Drinking Water System URL:	Not Reported		
Groundwater Retrieval Network URL:	<a href="https://apps.dnr.wi.gov/grnext/wellinventory/details/DC095">https://apps.dnr.wi.gov/grnext/wellinventory/details/DC095</a>		
Construction URL:	<a href="https://apps.dnr.wi.gov/wellconstructionpub/ReportViewer.aspx?id=WellConstructionReport&amp;do wnload=false&amp;WUWN=DC095">https://apps.dnr.wi.gov/wellconstructionpub/ReportViewer.aspx?id=WellConstructionReport&amp;do wnload=false&amp;WUWN=DC095</a>		
Samples URL:	<a href="https://apps.dnr.wi.gov/grnext/samples/details/DC095">https://apps.dnr.wi.gov/grnext/samples/details/DC095</a>		

**E24**  
**WSW**  
**1/4 - 1/2 Mile**  
**Higher**

**WI WELLS      WI8000000617627**

**WELLS:**

Well Number:	CZ719	Well Type:	New Well
Well Use:	PRIVATE POTABLE	Well Status:	Active
Well Depth (ft):	62	PWS Name:	Not Reported
Construction Date:	19911016	Construction Year:	1991
Constructor Name:	HERR WELL DRILLING INC		
Casing Depth (ft):	59	Max Casing Diameter (in):	6
Static Water Level (ft):	30	First Bedrock (ft):	Not Reported
Pumping Rate (gpm):	20	Pumping Level (ft):	45
HICAP Well Number:	Not Reported	Replacement Well #:	Not Reported
Previous Well #:	Not Reported	Replacement Reason:	WATER SUPPLY FOR NEW HOME
Construction Type:	Drilled	Constructor ID:	672
Owner:	DANIEL WOLTER	Inventory Date:	Not Reported
Max Grout Depth (ft):	0	Inventoried Date:	Not Reported
INVT Bedrock Depth (ft):	Not Reported	INVT Well Depth (ft):	Not Reported
INVT by License #:	Not Reported	INVT Affiliation:	Not Reported
Comments:	Not Reported		
Drinking Water System URL:	Not Reported		
Groundwater Retrieval Network URL:	<a href="https://apps.dnr.wi.gov/grnext/wellinventory/details/CZ719">https://apps.dnr.wi.gov/grnext/wellinventory/details/CZ719</a>		
Construction URL:	<a href="https://apps.dnr.wi.gov/wellconstructionpub/ReportViewer.aspx?id=WellConstructionReport&amp;do wnload=false&amp;WUWN=CZ719">https://apps.dnr.wi.gov/wellconstructionpub/ReportViewer.aspx?id=WellConstructionReport&amp;do wnload=false&amp;WUWN=CZ719</a>		
Samples URL:	<a href="https://apps.dnr.wi.gov/grnext/samples/details/CZ719">https://apps.dnr.wi.gov/grnext/samples/details/CZ719</a>		

## GEOCHECK® - PHYSICAL SETTING SOURCE MAP FINDINGS

Map ID  
Direction  
Distance  
Elevation

Database      EDR ID Number

**E25**  
**WSW**  
**1/4 - 1/2 Mile**  
**Higher**

**WI WELLS      WI8000000318631**

**WELLS:**

Well Number:	AK466	Well Type:	New Well
Well Use:	PRIVATE POTABLE	Well Status:	Active
Well Depth (ft):	61	PWS Name:	Not Reported
Construction Date:	19890126	Construction Year:	1989
Constructor Name:	HERR WELL DRILLING INC		
Casing Depth (ft):	61	Max Casing Diameter (in):	6
Static Water Level (ft):	29	First Bedrock (ft):	Not Reported
Pumping Rate (gpm):	20	Pumping Level (ft):	40
HICAP Well Number:	Not Reported	Replacement Well #:	Not Reported
Previous Well #:	Not Reported	Replacement Reason:	WATER SUPPLY FOR A NEW HO
Construction Type:	Drilled	Constructor ID:	672
Owner:	ROBERT DEERING BLDR: CUSTOM BU		
Inventory Date:	Not Reported	Max Grout Depth (ft):	Not Reported
Inventoried Date:	Not Reported	INVT Bedrock Depth (ft):	Not Reported
INVT Well Depth (ft):	Not Reported	INVT by License #:	Not Reported
INVT Affiliation:	Not Reported		
Comments:	Not Reported		
Drinking Water System URL:	Not Reported		
Groundwater Retrieval Network URL:	<a href="https://apps.dnr.wi.gov/grnext/wellinventory/details/AK466">https://apps.dnr.wi.gov/grnext/wellinventory/details/AK466</a>		
Construction URL:	<a href="https://apps.dnr.wi.gov/wellconstructionpub/ReportViewer.aspx?id=WellConstructionReport&amp;do wnload=false&amp;WUWN=AK466">https://apps.dnr.wi.gov/wellconstructionpub/ReportViewer.aspx?id=WellConstructionReport&amp;do wnload=false&amp;WUWN=AK466</a>		
Samples URL:	<a href="https://apps.dnr.wi.gov/grnext/samples/details/AK466">https://apps.dnr.wi.gov/grnext/samples/details/AK466</a>		

**E26**  
**WSW**  
**1/4 - 1/2 Mile**  
**Higher**

**WI WELLS      WI8000000265199**

**WELLS:**

Well Number:	HO002	Well Type:	New Well
Well Use:	PRIVATE POTABLE	Well Status:	Active
Well Depth (ft):	48	PWS Name:	Not Reported
Construction Date:	19940421	Construction Year:	1994
Constructor Name:	MICHAEL J BARR	Casing Depth (ft):	48
Max Casing Diameter (in):	6	Static Water Level (ft):	36
First Bedrock (ft):	Not Reported	Pumping Rate (gpm):	12
Pumping Level (ft):	37	HICAP Well Number:	Not Reported
Replacement Well #:	Not Reported	Previous Well #:	Not Reported
Replacement Reason:	NEW HOME	Construction Type:	Drilled
Constructor ID:	550	Owner:	MILLER YVONNE
Inventory Date:	Not Reported	Max Grout Depth (ft):	Not Reported
Inventoried Date:	Not Reported	INVT Bedrock Depth (ft):	Not Reported
INVT Well Depth (ft):	Not Reported	INVT by License #:	Not Reported
INVT Affiliation:	Not Reported		
Comments:	Not Reported		
Drinking Water System URL:	Not Reported		
Groundwater Retrieval Network URL:	<a href="https://apps.dnr.wi.gov/grnext/wellinventory/details/HO002">https://apps.dnr.wi.gov/grnext/wellinventory/details/HO002</a>		
Construction URL:	<a href="https://apps.dnr.wi.gov/wellconstructionpub/ReportViewer.aspx?id=WellConstructionReport&amp;do wnload=false&amp;WUWN=HO002">https://apps.dnr.wi.gov/wellconstructionpub/ReportViewer.aspx?id=WellConstructionReport&amp;do wnload=false&amp;WUWN=HO002</a>		
Samples URL:	<a href="https://apps.dnr.wi.gov/grnext/samples/details/HO002">https://apps.dnr.wi.gov/grnext/samples/details/HO002</a>		

## GEOCHECK® - PHYSICAL SETTING SOURCE MAP FINDINGS

Map ID  
Direction  
Distance  
Elevation

Database      EDR ID Number

**F27**  
**ESE**  
**1/4 - 1/2 Mile**  
**Lower**

**WI WELLS      WI8000000756726**

**WELLS:**

Well Number:	LL125	Well Type:	New Well
Well Use:	PRIVATE POTABLE	Well Status:	Active
Well Depth (ft):	42	PWS Name:	Not Reported
Construction Date:	19961031	Construction Year:	1996
Constructor Name:	HERR WELL DRILLING INC		
Casing Depth (ft):	39	Max Casing Diameter (in):	6
Static Water Level (ft):	12	First Bedrock (ft):	Not Reported
Pumping Rate (gpm):	35	Pumping Level (ft):	25
HICAP Well Number:	Not Reported	Replacement Well #:	Not Reported
Previous Well #:	Not Reported	Replacement Reason:	WATER SUPPLY FOR A NEW HO
Construction Type:	Drilled	Constructor ID:	672
Owner:	BIELINSKI BROS BLDRS DIAZ CES		
Inventory Date:	Not Reported	Max Grout Depth (ft):	0
Inventoried Date:	Not Reported	INVT Bedrock Depth (ft):	Not Reported
INVT Well Depth (ft):	Not Reported	INVT by License #:	Not Reported
INVT Affiliation:	Not Reported		
Comments:	Not Reported		
Drinking Water System URL:	Not Reported		
Groundwater Retrieval Network URL:	<a href="https://apps.dnr.wi.gov/grnext/wellinventory/details/LL125">https://apps.dnr.wi.gov/grnext/wellinventory/details/LL125</a>		
Construction URL:	<a href="https://apps.dnr.wi.gov/wellconstructionpub/ReportViewer.aspx?id=WellConstructionReport&amp;do wnload=false&amp;WUWN=LL125">https://apps.dnr.wi.gov/wellconstructionpub/ReportViewer.aspx?id=WellConstructionReport&amp;do wnload=false&amp;WUWN=LL125</a>		
Samples URL:	<a href="https://apps.dnr.wi.gov/grnext/samples/details/LL125">https://apps.dnr.wi.gov/grnext/samples/details/LL125</a>		

**F28**  
**ESE**  
**1/4 - 1/2 Mile**  
**Lower**

**WI WELLS      WI8000000817951**

**WELLS:**

Well Number:	AU141	Well Type:	New Well
Well Use:	PRIVATE POTABLE	Well Status:	Active
Well Depth (ft):	390	PWS Name:	Not Reported
Construction Date:	19890423	Construction Year:	1989
Constructor Name:	HARTMAN, STEVE	Casing Depth (ft):	98
Max Casing Diameter (in):	6	Static Water Level (ft):	100
First Bedrock (ft):	98	Pumping Rate (gpm):	15
Pumping Level (ft):	150	HICAP Well Number:	Not Reported
Replacement Well #:	Not Reported	Previous Well #:	Not Reported
Replacement Reason:	WATER	Construction Type:	Drilled
Constructor ID:	324	Owner:	STEVE KOEHN
Inventory Date:	Not Reported	Max Grout Depth (ft):	Not Reported
Inventoried Date:	Not Reported	INVT Bedrock Depth (ft):	Not Reported
INVT Well Depth (ft):	Not Reported	INVT by License #:	Not Reported
INVT Affiliation:	Not Reported		
Comments:	Not Reported		
Drinking Water System URL:	Not Reported		
Groundwater Retrieval Network URL:	<a href="https://apps.dnr.wi.gov/grnext/wellinventory/details/AU141">https://apps.dnr.wi.gov/grnext/wellinventory/details/AU141</a>		
Construction URL:	<a href="https://apps.dnr.wi.gov/wellconstructionpub/ReportViewer.aspx?id=WellConstructionReport&amp;do wnload=false&amp;WUWN=AU141">https://apps.dnr.wi.gov/wellconstructionpub/ReportViewer.aspx?id=WellConstructionReport&amp;do wnload=false&amp;WUWN=AU141</a>		
Samples URL:	<a href="https://apps.dnr.wi.gov/grnext/samples/details/AU141">https://apps.dnr.wi.gov/grnext/samples/details/AU141</a>		

## GEOCHECK® - PHYSICAL SETTING SOURCE MAP FINDINGS

Map ID  
Direction  
Distance  
Elevation

Database      EDR ID Number

**F29**  
**ESE**  
**1/4 - 1/2 Mile**  
**Lower**

**WI WELLS      WI8000000145944**

**WELLS:**

Well Number:	8JX116	Well Type:	New Well
Well Use:	Not Reported	Well Status:	Active
Well Depth (ft):	Not Reported	PWS Name:	Not Reported
Construction Date:	Not Reported	Construction Year:	Not Reported
Constructor Name:	Not Reported	Casing Depth (ft):	Not Reported
Max Casing Diameter (in):	Not Reported	Static Water Level (ft):	Not Reported
First Bedrock (ft):	Not Reported	Pumping Rate (gpm):	Not Reported
Pumping Level (ft):	Not Reported	HICAP Well Number:	Not Reported
Replacement Well #:	Not Reported	Previous Well #:	Not Reported
Replacement Reason:	Not Reported	Construction Type:	Not Reported
Constructor ID:	Not Reported	Owner:	Not Reported
Inventory Date:	Not Reported	Max Grout Depth (ft):	Not Reported
Inventoried Date:	Not Reported	INVT Bedrock Depth (ft):	Not Reported
INVT Well Depth (ft):	Not Reported	INVT by License #:	Not Reported
INVT Affiliation:	Not Reported		
Comments:	Not Reported		
Drinking Water System URL:	Not Reported		
Groundwater Retrieval Network URL:	<a href="https://apps.dnr.wi.gov/grnext/wellinventory/details/8JX116">https://apps.dnr.wi.gov/grnext/wellinventory/details/8JX116</a>		
Construction URL:	<a href="https://apps.dnr.wi.gov/wellconstructionpub/ReportViewer.aspx?id=WellConstructionReport&amp;download=false&amp;WUWN=8JX116">https://apps.dnr.wi.gov/wellconstructionpub/ReportViewer.aspx?id=WellConstructionReport&amp;download=false&amp;WUWN=8JX116</a>		
Samples URL:	<a href="https://apps.dnr.wi.gov/grnext/samples/details/8JX116">https://apps.dnr.wi.gov/grnext/samples/details/8JX116</a>		

**F30**  
**ESE**  
**1/4 - 1/2 Mile**  
**Lower**

**WI WELLS      WI8000000145946**

**WELLS:**

Well Number:	8JX118	Well Type:	New Well
Well Use:	Not Reported	Well Status:	Active
Well Depth (ft):	Not Reported	PWS Name:	Not Reported
Construction Date:	Not Reported	Construction Year:	Not Reported
Constructor Name:	Not Reported	Casing Depth (ft):	Not Reported
Max Casing Diameter (in):	Not Reported	Static Water Level (ft):	Not Reported
First Bedrock (ft):	Not Reported	Pumping Rate (gpm):	Not Reported
Pumping Level (ft):	Not Reported	HICAP Well Number:	Not Reported
Replacement Well #:	Not Reported	Previous Well #:	Not Reported
Replacement Reason:	Not Reported	Construction Type:	Not Reported
Constructor ID:	Not Reported	Owner:	Not Reported
Inventory Date:	Not Reported	Max Grout Depth (ft):	Not Reported
Inventoried Date:	Not Reported	INVT Bedrock Depth (ft):	Not Reported
INVT Well Depth (ft):	Not Reported	INVT by License #:	Not Reported
INVT Affiliation:	Not Reported		
Comments:	Not Reported		
Drinking Water System URL:	Not Reported		
Groundwater Retrieval Network URL:	<a href="https://apps.dnr.wi.gov/grnext/wellinventory/details/8JX118">https://apps.dnr.wi.gov/grnext/wellinventory/details/8JX118</a>		
Construction URL:	<a href="https://apps.dnr.wi.gov/wellconstructionpub/ReportViewer.aspx?id=WellConstructionReport&amp;download=false&amp;WUWN=8JX118">https://apps.dnr.wi.gov/wellconstructionpub/ReportViewer.aspx?id=WellConstructionReport&amp;download=false&amp;WUWN=8JX118</a>		
Samples URL:	<a href="https://apps.dnr.wi.gov/grnext/samples/details/8JX118">https://apps.dnr.wi.gov/grnext/samples/details/8JX118</a>		



## GEOCHECK® - PHYSICAL SETTING SOURCE MAP FINDINGS

Map ID  
Direction  
Distance  
Elevation

Database      EDR ID Number

**F31**  
**ESE**  
**1/4 - 1/2 Mile**  
**Lower**

**WI WELLS      WI8000000749940**

**WELLS:**

Well Number:	NZ301	Well Type:	New Well
Well Use:	PRIVATE POTABLE	Well Status:	Active
Well Depth (ft):	103	PWS Name:	Not Reported
Construction Date:	20000308	Construction Year:	2000
Constructor Name:	HERR WELL DRILLING INC		
Casing Depth (ft):	71	Max Casing Diameter (in):	6
Static Water Level (ft):	35	First Bedrock (ft):	71
Pumping Rate (gpm):	20	Pumping Level (ft):	65
HICAP Well Number:	Not Reported	Replacement Well #:	Not Reported
Previous Well #:	Not Reported	Replacement Reason:	WATER SUPPLY FOR A NEW HO
Construction Type:	Drilled	Constructor ID:	672
Owner:	KOEHN STEVE	Inventory Date:	Not Reported
Max Grout Depth (ft):	Not Reported	Inventoried Date:	Not Reported
INVT Bedrock Depth (ft):	Not Reported	INVT Well Depth (ft):	Not Reported
INVT by License #:	Not Reported	INVT Affiliation:	Not Reported
Comments:	Not Reported		
Drinking Water System URL:	Not Reported		
Groundwater Retrieval Network URL:	<a href="https://apps.dnr.wi.gov/grnext/wellinventory/details/NZ301">https://apps.dnr.wi.gov/grnext/wellinventory/details/NZ301</a>		
Construction URL:	<a href="https://apps.dnr.wi.gov/wellconstructionpub/ReportViewer.aspx?id=WellConstructionReport&amp;do wnload=false&amp;WUWN=NZ301">https://apps.dnr.wi.gov/wellconstructionpub/ReportViewer.aspx?id=WellConstructionReport&amp;do wnload=false&amp;WUWN=NZ301</a>		
Samples URL:	<a href="https://apps.dnr.wi.gov/grnext/samples/details/NZ301">https://apps.dnr.wi.gov/grnext/samples/details/NZ301</a>		

**D32**  
**SW**  
**1/4 - 1/2 Mile**  
**Lower**

**WI WELLS      WI8000000122806**

**WELLS:**

Well Number:	HI659	Well Type:	New Well
Well Use:	PRIVATE POTABLE	Well Status:	Active
Well Depth (ft):	33	PWS Name:	Not Reported
Construction Date:	19940316	Construction Year:	1994
Constructor Name:	PATRICK J LAHR	Casing Depth (ft):	33
Max Casing Diameter (in):	6	Static Water Level (ft):	18
First Bedrock (ft):	Not Reported	Pumping Rate (gpm):	30
Pumping Level (ft):	25	HICAP Well Number:	Not Reported
Replacement Well #:	Not Reported	Previous Well #:	Not Reported
Replacement Reason:	NEW HOME	Construction Type:	Drilled
Constructor ID:	187	Owner:	KAEREK BUILDERS
Inventory Date:	Not Reported	Max Grout Depth (ft):	20
Inventoried Date:	Not Reported	INVT Bedrock Depth (ft):	Not Reported
INVT Well Depth (ft):	Not Reported	INVT by License #:	Not Reported
INVT Affiliation:	Not Reported		
Comments:	Not Reported		
Drinking Water System URL:	Not Reported		
Groundwater Retrieval Network URL:	<a href="https://apps.dnr.wi.gov/grnext/wellinventory/details/HI659">https://apps.dnr.wi.gov/grnext/wellinventory/details/HI659</a>		
Construction URL:	<a href="https://apps.dnr.wi.gov/wellconstructionpub/ReportViewer.aspx?id=WellConstructionReport&amp;do wnload=false&amp;WUWN=HI659">https://apps.dnr.wi.gov/wellconstructionpub/ReportViewer.aspx?id=WellConstructionReport&amp;do wnload=false&amp;WUWN=HI659</a>		
Samples URL:	<a href="https://apps.dnr.wi.gov/grnext/samples/details/HI659">https://apps.dnr.wi.gov/grnext/samples/details/HI659</a>		

## GEOCHECK® - PHYSICAL SETTING SOURCE MAP FINDINGS

Map ID  
Direction  
Distance  
Elevation

Database      EDR ID Number

**G33**  
**WNW**  
**1/4 - 1/2 Mile**  
**Higher**

**WI WELLS      WI8000000102929**

**WELLS:**

Well Number:	MZ538	Well Type:	New Well
Well Use:	PRIVATE POTABLE	Well Status:	Active
Well Depth (ft):	260	PWS Name:	Not Reported
Construction Date:	19981215	Construction Year:	1998
Constructor Name:	HERR WELL DRILLING INC		
Casing Depth (ft):	99	Max Casing Diameter (in):	6
Static Water Level (ft):	55	First Bedrock (ft):	99
Pumping Rate (gpm):	15	Pumping Level (ft):	160
HICAP Well Number:	Not Reported	Replacement Well #:	Not Reported
Previous Well #:	Not Reported	Replacement Reason:	WATER SUPPLY FOR A NEW HO
Constuction Type:	Drilled	Constructor ID:	672
Owner:	STEIGENBERGER SCOTT		
Inventory Date:	Not Reported	Max Grout Depth (ft):	Not Reported
Inventoried Date:	Not Reported	INVT Bedrock Depth (ft):	Not Reported
INVT Well Depth (ft):	Not Reported	INVT by License #:	Not Reported
INVT Affiliation:	Not Reported		
Comments:	Not Reported		
Drinking Water System URL:	Not Reported		
Groundwater Retrieval Network URL:	<a href="https://apps.dnr.wi.gov/grnext/wellinventory/details/MZ538">https://apps.dnr.wi.gov/grnext/wellinventory/details/MZ538</a>		
Construction URL:	<a href="https://apps.dnr.wi.gov/wellconstructionpub/ReportViewer.aspx?id=WellConstructionReport&amp;do wnload=false&amp;WUWN=MZ538">https://apps.dnr.wi.gov/wellconstructionpub/ReportViewer.aspx?id=WellConstructionReport&amp;do wnload=false&amp;WUWN=MZ538</a>		
Samples URL:	<a href="https://apps.dnr.wi.gov/grnext/samples/details/MZ538">https://apps.dnr.wi.gov/grnext/samples/details/MZ538</a>		

**34**  
**SE**  
**1/4 - 1/2 Mile**  
**Lower**

**WI WELLS      WI8000000067854**

**WELLS:**

Well Number:	8NJ701	Well Type:	New Well
Well Use:	Not Reported	Well Status:	Active
Well Depth (ft):	Not Reported	PWS Name:	Not Reported
Construction Date:	19680206	Construction Year:	1968
Constructor Name:	Not Reported	Casing Depth (ft):	Not Reported
Max Casing Diameter (in):	Not Reported	Static Water Level (ft):	Not Reported
First Bedrock (ft):	Not Reported	Pumping Rate (gpm):	Not Reported
Pumping Level (ft):	Not Reported	HICAP Well Number:	Not Reported
Replacement Well #:	Not Reported	Previous Well #:	Not Reported
Replacement Reason:	Not Reported	Constuction Type:	Not Reported
Constructor ID:	Not Reported	Owner:	William Boyden
Inventory Date:	Not Reported	Max Grout Depth (ft):	Not Reported
Inventoried Date:	Not Reported	INVT Bedrock Depth (ft):	Not Reported
INVT Well Depth (ft):	Not Reported	INVT by License #:	Not Reported
INVT Affiliation:	Not Reported		
Comments:	Not Reported		
Drinking Water System URL:	Not Reported		
Groundwater Retrieval Network URL:	<a href="https://apps.dnr.wi.gov/grnext/wellinventory/details/8NJ701">https://apps.dnr.wi.gov/grnext/wellinventory/details/8NJ701</a>		
Construction URL:	<a href="https://apps.dnr.wi.gov/wellconstructionpub/ReportViewer.aspx?id=WellConstructionReport&amp;do wnload=false&amp;WUWN=8NJ701">https://apps.dnr.wi.gov/wellconstructionpub/ReportViewer.aspx?id=WellConstructionReport&amp;do wnload=false&amp;WUWN=8NJ701</a>		
Samples URL:	<a href="https://apps.dnr.wi.gov/grnext/samples/details/8NJ701">https://apps.dnr.wi.gov/grnext/samples/details/8NJ701</a>		

## GEOCHECK® - PHYSICAL SETTING SOURCE MAP FINDINGS

Map ID  
Direction  
Distance  
Elevation

Database      EDR ID Number

**G35**  
**WNW**  
**1/4 - 1/2 Mile**  
**Higher**

**WI WELLS      WI8000000545646**

**WELLS:**

Well Number:	CT679	Well Type:	New Well
Well Use:	PRIVATE POTABLE	Well Status:	Active
Well Depth (ft):	320	PWS Name:	Not Reported
Construction Date:	19930405	Construction Year:	1993
Constructor Name:	STEVE HARTMAN	Casing Depth (ft):	120
Max Casing Diameter (in):	6	Static Water Level (ft):	70
First Bedrock (ft):	70	Pumping Rate (gpm):	20
Pumping Level (ft):	140	HICAP Well Number:	Not Reported
Replacement Well #:	Not Reported	Previous Well #:	Not Reported
Replacement Reason:	WATER	Construction Type:	Drilled
Constructor ID:	324	Owner:	GREEN JIM
Inventory Date:	Not Reported	Max Grout Depth (ft):	Not Reported
Inventoried Date:	Not Reported	INVT Bedrock Depth (ft):	Not Reported
INVT Well Depth (ft):	Not Reported	INVT by License #:	Not Reported
INVT Affiliation:	Not Reported		
Comments:	Not Reported		
Drinking Water System URL:	Not Reported		
Groundwater Retrieval Network URL:	<a href="https://apps.dnr.wi.gov/grnext/wellinventory/details/CT679">https://apps.dnr.wi.gov/grnext/wellinventory/details/CT679</a>		
Construction URL:	<a href="https://apps.dnr.wi.gov/wellconstructionpub/ReportViewer.aspx?id=WellConstructionReport&amp;download=false&amp;WUWN=CT679">https://apps.dnr.wi.gov/wellconstructionpub/ReportViewer.aspx?id=WellConstructionReport&amp;download=false&amp;WUWN=CT679</a>		
Samples URL:	<a href="https://apps.dnr.wi.gov/grnext/samples/details/CT679">https://apps.dnr.wi.gov/grnext/samples/details/CT679</a>		

**E36**  
**WSW**  
**1/4 - 1/2 Mile**  
**Higher**

**WI WELLS      WI8000000494926**

**WELLS:**

Well Number:	HM731	Well Type:	New Well
Well Use:	PRIVATE POTABLE	Well Status:	Active
Well Depth (ft):	62	PWS Name:	Not Reported
Construction Date:	19931201	Construction Year:	1993
Constructor Name:	HERR WELL DRILLING INC		
Casing Depth (ft):	59	Max Casing Diameter (in):	6
Static Water Level (ft):	29	First Bedrock (ft):	Not Reported
Pumping Rate (gpm):	20	Pumping Level (ft):	45
HICAP Well Number:	Not Reported	Replacement Well #:	Not Reported
Previous Well #:	Not Reported	Replacement Reason:	WATER SUPPLY FOR A NEW HO
Construction Type:	Drilled	Constructor ID:	672
Owner:	WEISS MARK @ SANDRA		
Inventory Date:	Not Reported	Max Grout Depth (ft):	0
Inventoried Date:	Not Reported	INVT Bedrock Depth (ft):	Not Reported
INVT Well Depth (ft):	Not Reported	INVT by License #:	Not Reported
INVT Affiliation:	Not Reported		
Comments:	Not Reported		
Drinking Water System URL:	Not Reported		
Groundwater Retrieval Network URL:	<a href="https://apps.dnr.wi.gov/grnext/wellinventory/details/HM731">https://apps.dnr.wi.gov/grnext/wellinventory/details/HM731</a>		
Construction URL:	<a href="https://apps.dnr.wi.gov/wellconstructionpub/ReportViewer.aspx?id=WellConstructionReport&amp;download=false&amp;WUWN=HM731">https://apps.dnr.wi.gov/wellconstructionpub/ReportViewer.aspx?id=WellConstructionReport&amp;download=false&amp;WUWN=HM731</a>		
Samples URL:	<a href="https://apps.dnr.wi.gov/grnext/samples/details/HM731">https://apps.dnr.wi.gov/grnext/samples/details/HM731</a>		

## GEOCHECK® - PHYSICAL SETTING SOURCE MAP FINDINGS

Map ID  
Direction  
Distance  
Elevation

Database      EDR ID Number

**E37**  
**WSW**  
**1/4 - 1/2 Mile**  
**Higher**

**WI WELLS      WI8000000561780**

**WELLS:**

Well Number:	DT474	Well Type:	New Well
Well Use:	PRIVATE POTABLE	Well Status:	Active
Well Depth (ft):	59	PWS Name:	Not Reported
Construction Date:	19910510	Construction Year:	1991
Constructor Name:	MICHAEL HARTMAN	Casing Depth (ft):	56
Max Casing Diameter (in):	6	Static Water Level (ft):	30
First Bedrock (ft):	Not Reported	Pumping Rate (gpm):	20
Pumping Level (ft):	40	HICAP Well Number:	Not Reported
Replacement Well #:	Not Reported	Previous Well #:	Not Reported
Replacement Reason:	HOME	Construction Type:	Drilled
Constructor ID:	436	Owner:	MARK WEISS
Inventory Date:	Not Reported	Max Grout Depth (ft):	0
Inventoried Date:	Not Reported	INVT Bedrock Depth (ft):	Not Reported
INVT Well Depth (ft):	Not Reported	INVT by License #:	Not Reported
INVT Affiliation:	Not Reported		
Comments:	Not Reported		
Drinking Water System URL:	Not Reported		
Groundwater Retrieval Network URL:	<a href="https://apps.dnr.wi.gov/grnext/wellinventory/details/DT474">https://apps.dnr.wi.gov/grnext/wellinventory/details/DT474</a>		
Construction URL:	<a href="https://apps.dnr.wi.gov/wellconstructionpub/ReportViewer.aspx?id=WellConstructionReport&amp;download=false&amp;WUWN=DT474">https://apps.dnr.wi.gov/wellconstructionpub/ReportViewer.aspx?id=WellConstructionReport&amp;download=false&amp;WUWN=DT474</a>		
Samples URL:	<a href="https://apps.dnr.wi.gov/grnext/samples/details/DT474">https://apps.dnr.wi.gov/grnext/samples/details/DT474</a>		

**G38**  
**WNW**  
**1/4 - 1/2 Mile**  
**Higher**

**WI WELLS      WI8000000292488**

**WELLS:**

Well Number:	LK158	Well Type:	New Well
Well Use:	PRIVATE POTABLE	Well Status:	Active
Well Depth (ft):	245	PWS Name:	Not Reported
Construction Date:	19970213	Construction Year:	1997
Constructor Name:	RICHARD L DANECKI		
Casing Depth (ft):	120	Max Casing Diameter (in):	6
Static Water Level (ft):	100	First Bedrock (ft):	120
Pumping Rate (gpm):	10	Pumping Level (ft):	180
HICAP Well Number:	Not Reported	Replacement Well #:	Not Reported
Previous Well #:	Not Reported	Replacement Reason:	NEW HOME
Construction Type:	Drilled	Constructor ID:	124
Owner:	WINTER MICHAEL	Inventory Date:	Not Reported
Max Grout Depth (ft):	0	Inventoried Date:	Not Reported
INVT Bedrock Depth (ft):	Not Reported	INVT Well Depth (ft):	Not Reported
INVT by License #:	Not Reported	INVT Affiliation:	Not Reported
Comments:	Not Reported		
Drinking Water System URL:	Not Reported		
Groundwater Retrieval Network URL:	<a href="https://apps.dnr.wi.gov/grnext/wellinventory/details/LK158">https://apps.dnr.wi.gov/grnext/wellinventory/details/LK158</a>		
Construction URL:	<a href="https://apps.dnr.wi.gov/wellconstructionpub/ReportViewer.aspx?id=WellConstructionReport&amp;download=false&amp;WUWN=LK158">https://apps.dnr.wi.gov/wellconstructionpub/ReportViewer.aspx?id=WellConstructionReport&amp;download=false&amp;WUWN=LK158</a>		
Samples URL:	<a href="https://apps.dnr.wi.gov/grnext/samples/details/LK158">https://apps.dnr.wi.gov/grnext/samples/details/LK158</a>		

## GEOCHECK® - PHYSICAL SETTING SOURCE MAP FINDINGS

Map ID  
Direction  
Distance  
Elevation

Database      EDR ID Number

**H39**  
**WSW**  
**1/4 - 1/2 Mile**  
**Lower**

**WI WELLS      WI800000016463**

**WELLS:**

Well Number:	FQ318	Well Type:	New Well
Well Use:	PRIVATE POTABLE	Well Status:	Active
Well Depth (ft):	54	PWS Name:	Not Reported
Construction Date:	19930108	Construction Year:	1993
Constructor Name:	RICHARD L DANECKI		
Casing Depth (ft):	50	Max Casing Diameter (in):	6
Static Water Level (ft):	20	First Bedrock (ft):	Not Reported
Pumping Rate (gpm):	12	Pumping Level (ft):	40
HICAP Well Number:	Not Reported	Replacement Well #:	Not Reported
Previous Well #:	Not Reported	Replacement Reason:	NEW HOME
Construction Type:	Drilled	Constructor ID:	124
Owner:	RICHARD YELICH	Inventory Date:	Not Reported
Max Grout Depth (ft):	50	Inventoried Date:	Not Reported
INVT Bedrock Depth (ft):	Not Reported	INVT Well Depth (ft):	Not Reported
INVT by License #:	Not Reported	INVT Affiliation:	Not Reported
Comments:	Not Reported		
Drinking Water System URL:	Not Reported		
Groundwater Retrieval Network URL:	<a href="https://apps.dnr.wi.gov/grnext/wellinventory/details/FQ318">https://apps.dnr.wi.gov/grnext/wellinventory/details/FQ318</a>		
Construction URL:	<a href="https://apps.dnr.wi.gov/wellconstructionpub/ReportViewer.aspx?id=WellConstructionReport&amp;download=false&amp;WUWN=FQ318">https://apps.dnr.wi.gov/wellconstructionpub/ReportViewer.aspx?id=WellConstructionReport&amp;download=false&amp;WUWN=FQ318</a>		
Samples URL:	<a href="https://apps.dnr.wi.gov/grnext/samples/details/FQ318">https://apps.dnr.wi.gov/grnext/samples/details/FQ318</a>		

**40**  
**West**  
**1/4 - 1/2 Mile**  
**Higher**

**WI WELLS      WI8000000490743**

**WELLS:**

Well Number:	HN962	Well Type:	New Well
Well Use:	PRIVATE POTABLE	Well Status:	Active
Well Depth (ft):	57	PWS Name:	Not Reported
Construction Date:	19940214	Construction Year:	1994
Constructor Name:	MICHAEL HARTMAN	Casing Depth (ft):	54
Max Casing Diameter (in):	6	Static Water Level (ft):	35
First Bedrock (ft):	Not Reported	Pumping Rate (gpm):	15
Pumping Level (ft):	40	HICAP Well Number:	Not Reported
Replacement Well #:	Not Reported	Previous Well #:	Not Reported
Replacement Reason:	HOME	Construction Type:	Drilled
Constructor ID:	436	Owner:	BOWLING WELL @ PUMP
Inventory Date:	Not Reported	Max Grout Depth (ft):	0
Inventoried Date:	Not Reported	INVT Bedrock Depth (ft):	Not Reported
INVT Well Depth (ft):	Not Reported	INVT by License #:	Not Reported
INVT Affiliation:	Not Reported		
Comments:	Not Reported		
Drinking Water System URL:	Not Reported		
Groundwater Retrieval Network URL:	<a href="https://apps.dnr.wi.gov/grnext/wellinventory/details/HN962">https://apps.dnr.wi.gov/grnext/wellinventory/details/HN962</a>		
Construction URL:	<a href="https://apps.dnr.wi.gov/wellconstructionpub/ReportViewer.aspx?id=WellConstructionReport&amp;download=false&amp;WUWN=HN962">https://apps.dnr.wi.gov/wellconstructionpub/ReportViewer.aspx?id=WellConstructionReport&amp;download=false&amp;WUWN=HN962</a>		
Samples URL:	<a href="https://apps.dnr.wi.gov/grnext/samples/details/HN962">https://apps.dnr.wi.gov/grnext/samples/details/HN962</a>		

## GEOCHECK® - PHYSICAL SETTING SOURCE MAP FINDINGS

Map ID  
Direction  
Distance  
Elevation

Database      EDR ID Number

**E41**  
**WSW**  
**1/4 - 1/2 Mile**  
**Higher**

**WI WELLS      WI8000000156079**

**WELLS:**

Well Number:	GM349	Well Type:	New Well
Well Use:	PRIVATE POTABLE	Well Status:	Active
Well Depth (ft):	55	PWS Name:	Not Reported
Construction Date:	19931231	Construction Year:	1993
Constructor Name:	RICHARD L DANECKI		
Casing Depth (ft):	55	Max Casing Diameter (in):	6
Static Water Level (ft):	35	First Bedrock (ft):	Not Reported
Pumping Rate (gpm):	10	Pumping Level (ft):	46
HICAP Well Number:	Not Reported	Replacement Well #:	Not Reported
Previous Well #:	Not Reported	Replacement Reason:	NEW HOME
Construction Type:	Drilled	Constructor ID:	124
Owner:	HULMAN JAMES	Inventory Date:	Not Reported
Max Grout Depth (ft):	55	Inventoried Date:	Not Reported
INVT Bedrock Depth (ft):	Not Reported	INVT Well Depth (ft):	Not Reported
INVT by License #:	Not Reported	INVT Affiliation:	Not Reported
Comments:	Not Reported		
Drinking Water System URL:	Not Reported		
Groundwater Retrieval Network URL:	<a href="https://apps.dnr.wi.gov/grnext/wellinventory/details/GM349">https://apps.dnr.wi.gov/grnext/wellinventory/details/GM349</a>		
Construction URL:	<a href="https://apps.dnr.wi.gov/wellconstructionpub/ReportViewer.aspx?id=WellConstructionReport&amp;download=false&amp;WUWN=GM349">https://apps.dnr.wi.gov/wellconstructionpub/ReportViewer.aspx?id=WellConstructionReport&amp;download=false&amp;WUWN=GM349</a>		
Samples URL:	<a href="https://apps.dnr.wi.gov/grnext/samples/details/GM349">https://apps.dnr.wi.gov/grnext/samples/details/GM349</a>		

**H42**  
**WSW**  
**1/4 - 1/2 Mile**  
**Higher**

**WI WELLS      WI8000000406534**

**WELLS:**

Well Number:	FJ806	Well Type:	New Well
Well Use:	PRIVATE POTABLE	Well Status:	Active
Well Depth (ft):	60	PWS Name:	Not Reported
Construction Date:	19920810	Construction Year:	1992
Constructor Name:	HERR WELL DRILLING INC		
Casing Depth (ft):	58	Max Casing Diameter (in):	6
Static Water Level (ft):	21	First Bedrock (ft):	Not Reported
Pumping Rate (gpm):	17	Pumping Level (ft):	40
HICAP Well Number:	Not Reported	Replacement Well #:	Not Reported
Previous Well #:	Not Reported	Replacement Reason:	WATER SUPPLY FOR A NEW HO
Construction Type:	Drilled	Constructor ID:	672
Owner:	YORK KIEFER	Inventory Date:	Not Reported
Max Grout Depth (ft):	0	Inventoried Date:	Not Reported
INVT Bedrock Depth (ft):	Not Reported	INVT Well Depth (ft):	Not Reported
INVT by License #:	Not Reported	INVT Affiliation:	Not Reported
Comments:	Not Reported		
Drinking Water System URL:	Not Reported		
Groundwater Retrieval Network URL:	<a href="https://apps.dnr.wi.gov/grnext/wellinventory/details/FJ806">https://apps.dnr.wi.gov/grnext/wellinventory/details/FJ806</a>		
Construction URL:	<a href="https://apps.dnr.wi.gov/wellconstructionpub/ReportViewer.aspx?id=WellConstructionReport&amp;download=false&amp;WUWN=FJ806">https://apps.dnr.wi.gov/wellconstructionpub/ReportViewer.aspx?id=WellConstructionReport&amp;download=false&amp;WUWN=FJ806</a>		
Samples URL:	<a href="https://apps.dnr.wi.gov/grnext/samples/details/FJ806">https://apps.dnr.wi.gov/grnext/samples/details/FJ806</a>		

## GEOCHECK® - PHYSICAL SETTING SOURCE MAP FINDINGS

Map ID  
Direction  
Distance  
Elevation

Database      EDR ID Number

**I43**  
**West**  
**1/4 - 1/2 Mile**  
**Higher**

**WI WELLS      WI8000000235247**

**WELLS:**

Well Number:	DB759	Well Type:	New Well
Well Use:	PRIVATE POTABLE	Well Status:	Active
Well Depth (ft):	65	PWS Name:	Not Reported
Construction Date:	19891101	Construction Year:	1989
Constructor Name:	HERR WELL DRILLING INC		
Casing Depth (ft):	62	Max Casing Diameter (in):	6
Static Water Level (ft):	39	First Bedrock (ft):	Not Reported
Pumping Rate (gpm):	20	Pumping Level (ft):	50
HICAP Well Number:	Not Reported	Replacement Well #:	Not Reported
Previous Well #:	Not Reported	Replacement Reason:	WATER SUPPLY FOR A NEW HO
Construction Type:	Drilled	Constructor ID:	672
Owner:	JIM MANKE BLDR: ETZEL BROS. BL		
Inventory Date:	Not Reported	Max Grout Depth (ft):	Not Reported
Inventoried Date:	Not Reported	INVT Bedrock Depth (ft):	Not Reported
INVT Well Depth (ft):	Not Reported	INVT by License #:	Not Reported
INVT Affiliation:	Not Reported		
Comments:	Not Reported		
Drinking Water System URL:	Not Reported		
Groundwater Retrieval Network URL:	<a href="https://apps.dnr.wi.gov/grnext/wellinventory/details/DB759">https://apps.dnr.wi.gov/grnext/wellinventory/details/DB759</a>		
Construction URL:	<a href="https://apps.dnr.wi.gov/wellconstructionpub/ReportViewer.aspx?id=WellConstructionReport&amp;do wnload=false&amp;WUWN=DB759">https://apps.dnr.wi.gov/wellconstructionpub/ReportViewer.aspx?id=WellConstructionReport&amp;do wnload=false&amp;WUWN=DB759</a>		
Samples URL:	<a href="https://apps.dnr.wi.gov/grnext/samples/details/DB759">https://apps.dnr.wi.gov/grnext/samples/details/DB759</a>		

**44**  
**SSE**  
**1/4 - 1/2 Mile**  
**Lower**

**WI WELLS      WI8000000422252**

**WELLS:**

Well Number:	OT123	Well Type:	Replacement
Well Use:	PRIVATE POTABLE	Well Status:	Active
Well Depth (ft):	242	PWS Name:	Not Reported
Construction Date:	20010314	Construction Year:	2001
Constructor Name:	HERR WELL DRILLING INC		
Casing Depth (ft):	139	Max Casing Diameter (in):	6
Static Water Level (ft):	96	First Bedrock (ft):	139
Pumping Rate (gpm):	8.5	Pumping Level (ft):	185
HICAP Well Number:	Not Reported	Replacement Well #:	Not Reported
Previous Well #:	Not Reported	Replacement Reason:	REPLACING OLD WELL OUT OF
Construction Type:	Drilled	Constructor ID:	672
Owner:	PEDERSEN DON & CANDEE		
Inventory Date:	Not Reported	Max Grout Depth (ft):	Not Reported
Inventoried Date:	Not Reported	INVT Bedrock Depth (ft):	Not Reported
INVT Well Depth (ft):	Not Reported	INVT by License #:	Not Reported
INVT Affiliation:	Not Reported		
Comments:	Not Reported		
Drinking Water System URL:	Not Reported		
Groundwater Retrieval Network URL:	<a href="https://apps.dnr.wi.gov/grnext/wellinventory/details/OT123">https://apps.dnr.wi.gov/grnext/wellinventory/details/OT123</a>		
Construction URL:	<a href="https://apps.dnr.wi.gov/wellconstructionpub/ReportViewer.aspx?id=WellConstructionReport&amp;do wnload=false&amp;WUWN=OT123">https://apps.dnr.wi.gov/wellconstructionpub/ReportViewer.aspx?id=WellConstructionReport&amp;do wnload=false&amp;WUWN=OT123</a>		
Samples URL:	<a href="https://apps.dnr.wi.gov/grnext/samples/details/OT123">https://apps.dnr.wi.gov/grnext/samples/details/OT123</a>		

## GEOCHECK® - PHYSICAL SETTING SOURCE MAP FINDINGS

Map ID  
Direction  
Distance  
Elevation

Database      EDR ID Number

**I45**  
**West**  
**1/4 - 1/2 Mile**  
**Higher**

**WI WELLS      WI8000000286142**

**WELLS:**

Well Number:	CX023	Well Type:	New Well
Well Use:	PRIVATE POTABLE	Well Status:	Active
Well Depth (ft):	61	PWS Name:	Not Reported
Construction Date:	19910115	Construction Year:	1991
Constructor Name:	HERR WELL DRILLING INC		
Casing Depth (ft):	58	Max Casing Diameter (in):	6
Static Water Level (ft):	38	First Bedrock (ft):	Not Reported
Pumping Rate (gpm):	20	Pumping Level (ft):	50
HICAP Well Number:	Not Reported	Replacement Well #:	Not Reported
Previous Well #:	Not Reported	Replacement Reason:	WATER SUPPLY FOR NEW HOME
Construction Type:	Drilled	Constructor ID:	672
Owner:	JAMES BLAKE BLDR: BIELINSKI		
Inventory Date:	Not Reported	Max Grout Depth (ft):	20
Inventoried Date:	Not Reported	INVT Bedrock Depth (ft):	Not Reported
INVT Well Depth (ft):	Not Reported	INVT by License #:	Not Reported
INVT Affiliation:	Not Reported		
Comments:	Not Reported		
Drinking Water System URL:	Not Reported		
Groundwater Retrieval Network URL:	<a href="https://apps.dnr.wi.gov/grnext/wellinventory/details/CX023">https://apps.dnr.wi.gov/grnext/wellinventory/details/CX023</a>		
Construction URL:	<a href="https://apps.dnr.wi.gov/wellconstructionpub/ReportViewer.aspx?id=WellConstructionReport&amp;do_wload=false&amp;WUWN=CX023">https://apps.dnr.wi.gov/wellconstructionpub/ReportViewer.aspx?id=WellConstructionReport&amp;do_wload=false&amp;WUWN=CX023</a>		
Samples URL:	<a href="https://apps.dnr.wi.gov/grnext/samples/details/CX023">https://apps.dnr.wi.gov/grnext/samples/details/CX023</a>		

**I46**  
**West**  
**1/4 - 1/2 Mile**  
**Higher**

**WI WELLS      WI8000000646327**

**WELLS:**

Well Number:	EM726	Well Type:	New Well
Well Use:	PRIVATE POTABLE	Well Status:	Active
Well Depth (ft):	65	PWS Name:	Not Reported
Construction Date:	19911122	Construction Year:	1991
Constructor Name:	PATRICK J LAHR	Casing Depth (ft):	65
Max Casing Diameter (in):	6	Static Water Level (ft):	45
First Bedrock (ft):	Not Reported	Pumping Rate (gpm):	10
Pumping Level (ft):	55	HICAP Well Number:	Not Reported
Replacement Well #:	Not Reported	Previous Well #:	Not Reported
Replacement Reason:	NEW HOME	Construction Type:	Drilled
Constructor ID:	187	Owner:	JEFF LIPPOLD
Inventory Date:	Not Reported	Max Grout Depth (ft):	20
Inventoried Date:	Not Reported	INVT Bedrock Depth (ft):	Not Reported
INVT Well Depth (ft):	Not Reported	INVT by License #:	Not Reported
INVT Affiliation:	Not Reported		
Comments:	Not Reported		
Drinking Water System URL:	Not Reported		
Groundwater Retrieval Network URL:	<a href="https://apps.dnr.wi.gov/grnext/wellinventory/details/EM726">https://apps.dnr.wi.gov/grnext/wellinventory/details/EM726</a>		
Construction URL:	<a href="https://apps.dnr.wi.gov/wellconstructionpub/ReportViewer.aspx?id=WellConstructionReport&amp;do_wload=false&amp;WUWN=EM726">https://apps.dnr.wi.gov/wellconstructionpub/ReportViewer.aspx?id=WellConstructionReport&amp;do_wload=false&amp;WUWN=EM726</a>		
Samples URL:	<a href="https://apps.dnr.wi.gov/grnext/samples/details/EM726">https://apps.dnr.wi.gov/grnext/samples/details/EM726</a>		



## GEOCHECK® - PHYSICAL SETTING SOURCE MAP FINDINGS

Map ID  
Direction  
Distance  
Elevation

Database      EDR ID Number

**47**  
**WNW**  
**1/4 - 1/2 Mile**  
**Higher**

**WI WELLS      WI8000000441811**

**WELLS:**

Well Number:	LV166	Well Type:	New Well
Well Use:	PRIVATE POTABLE	Well Status:	Active
Well Depth (ft):	250	PWS Name:	Not Reported
Construction Date:	19970905	Construction Year:	1997
Constructor Name:	ROSCHI BROS WELL DRLG @ PUMP INC		
Casing Depth (ft):	110	Max Casing Diameter (in):	6
Static Water Level (ft):	115	First Bedrock (ft):	73
Pumping Rate (gpm):	10	Pumping Level (ft):	135
HICAP Well Number:	Not Reported	Replacement Well #:	Not Reported
Previous Well #:	Not Reported	Replacement Reason:	NEW CONSTRUCTION
Construction Type:	Drilled	Constructor ID:	435
Owner:	DAVID @ GOLIATH BLDR		
Inventory Date:	Not Reported	Max Grout Depth (ft):	20
Inventoried Date:	Not Reported	INVT Bedrock Depth (ft):	Not Reported
INVT Well Depth (ft):	Not Reported	INVT by License #:	Not Reported
INVT Affiliation:	Not Reported		
Comments:	Not Reported		
Drinking Water System URL:	Not Reported		
Groundwater Retrieval Network URL:	<a href="https://apps.dnr.wi.gov/grnext/wellinventory/details/LV166">https://apps.dnr.wi.gov/grnext/wellinventory/details/LV166</a>		
Construction URL:	<a href="https://apps.dnr.wi.gov/wellconstructionpub/ReportViewer.aspx?id=WellConstructionReport&amp;do wnload=false&amp;WUWN=LV166">https://apps.dnr.wi.gov/wellconstructionpub/ReportViewer.aspx?id=WellConstructionReport&amp;do wnload=false&amp;WUWN=LV166</a>		
Samples URL:	<a href="https://apps.dnr.wi.gov/grnext/samples/details/LV166">https://apps.dnr.wi.gov/grnext/samples/details/LV166</a>		

**J48**  
**SE**  
**1/4 - 1/2 Mile**  
**Lower**

**WI WELLS      WI8000000730082**

**WELLS:**

Well Number:	AAF843	Well Type:	New Well
Well Use:	PRIVATE POTABLE	Well Status:	Active
Well Depth (ft):	119	PWS Name:	Not Reported
Construction Date:	20210225	Construction Year:	2021
Constructor Name:	4-D WATER WELL & PUMP SERVICE LLC		
Casing Depth (ft):	119	Max Casing Diameter (in):	6
Static Water Level (ft):	35	First Bedrock (ft):	Not Reported
Pumping Rate (gpm):	30	Pumping Level (ft):	60
HICAP Well Number:	Not Reported	Replacement Well #:	Not Reported
Previous Well #:	Not Reported	Replacement Reason:	Not Reported
Construction Type:	Drilled	Constructor ID:	8157
Owner:	BRAD COUNOYER / STEEPLE POINTE HOMES		
Inventory Date:	Not Reported	Max Grout Depth (ft):	Not Reported
Inventoried Date:	Not Reported	INVT Bedrock Depth (ft):	Not Reported
INVT Well Depth (ft):	Not Reported	INVT by License #:	Not Reported
INVT Affiliation:	Not Reported		
Comments:	Not Reported		
Drinking Water System URL:	Not Reported		
Groundwater Retrieval Network URL:	<a href="https://apps.dnr.wi.gov/grnext/wellinventory/details/AAF843">https://apps.dnr.wi.gov/grnext/wellinventory/details/AAF843</a>		
Construction URL:	<a href="https://apps.dnr.wi.gov/wellconstructionpub/ReportViewer.aspx?id=WellConstructionReport&amp;do wnload=false&amp;WUWN=AAF843">https://apps.dnr.wi.gov/wellconstructionpub/ReportViewer.aspx?id=WellConstructionReport&amp;do wnload=false&amp;WUWN=AAF843</a>		
Samples URL:	<a href="https://apps.dnr.wi.gov/grnext/samples/details/AAF843">https://apps.dnr.wi.gov/grnext/samples/details/AAF843</a>		

## GEOCHECK® - PHYSICAL SETTING SOURCE MAP FINDINGS

Map ID  
Direction  
Distance  
Elevation

Database      EDR ID Number

**I49**  
**WSW**  
**1/4 - 1/2 Mile**  
**Higher**

**WI WELLS      WI8000000646141**

**WELLS:**

Well Number:	DP363	Well Type:	New Well
Well Use:	PRIVATE POTABLE	Well Status:	Active
Well Depth (ft):	60	PWS Name:	Not Reported
Construction Date:	19920109	Construction Year:	1992
Constructor Name:	HERR WELL DRILLING INC		
Casing Depth (ft):	57	Max Casing Diameter (in):	6
Static Water Level (ft):	33	First Bedrock (ft):	Not Reported
Pumping Rate (gpm):	20	Pumping Level (ft):	50
HICAP Well Number:	Not Reported	Replacement Well #:	Not Reported
Previous Well #:	Not Reported	Replacement Reason:	WATER SUPPLY FOR A NEW HO
Construction Type:	Drilled	Constructor ID:	672
Owner:	MARK BENSON BIELINSKI BROS.		
Inventory Date:	Not Reported	Max Grout Depth (ft):	0
Inventoried Date:	Not Reported	INVT Bedrock Depth (ft):	Not Reported
INVT Well Depth (ft):	Not Reported	INVT by License #:	Not Reported
INVT Affiliation:	Not Reported		
Comments:	Not Reported		
Drinking Water System URL:	Not Reported		
Groundwater Retrieval Network URL:	<a href="https://apps.dnr.wi.gov/grnext/wellinventory/details/DP363">https://apps.dnr.wi.gov/grnext/wellinventory/details/DP363</a>		
Construction URL:	<a href="https://apps.dnr.wi.gov/wellconstructionpub/ReportViewer.aspx?id=WellConstructionReport&amp;do wnload=false&amp;WUWN=DP363">https://apps.dnr.wi.gov/wellconstructionpub/ReportViewer.aspx?id=WellConstructionReport&amp;do wnload=false&amp;WUWN=DP363</a>		
Samples URL:	<a href="https://apps.dnr.wi.gov/grnext/samples/details/DP363">https://apps.dnr.wi.gov/grnext/samples/details/DP363</a>		

**K50**  
**South**  
**1/4 - 1/2 Mile**  
**Higher**

**WI WELLS      WI8000000010465**

**WELLS:**

Well Number:	8JX126	Well Type:	New Well
Well Use:	Not Reported	Well Status:	Active
Well Depth (ft):	Not Reported	PWS Name:	Not Reported
Construction Date:	Not Reported	Construction Year:	Not Reported
Constructor Name:	Not Reported	Casing Depth (ft):	Not Reported
Max Casing Diameter (in):	Not Reported	Static Water Level (ft):	Not Reported
First Bedrock (ft):	Not Reported	Pumping Rate (gpm):	Not Reported
Pumping Level (ft):	Not Reported	HICAP Well Number:	Not Reported
Replacement Well #:	Not Reported	Previous Well #:	Not Reported
Replacement Reason:	Not Reported	Construction Type:	Not Reported
Constructor ID:	Not Reported	Owner:	Not Reported
Inventory Date:	Not Reported	Max Grout Depth (ft):	Not Reported
Inventoried Date:	Not Reported	INVT Bedrock Depth (ft):	Not Reported
INVT Well Depth (ft):	Not Reported	INVT by License #:	Not Reported
INVT Affiliation:	Not Reported		
Comments:	Not Reported		
Drinking Water System URL:	Not Reported		
Groundwater Retrieval Network URL:	<a href="https://apps.dnr.wi.gov/grnext/wellinventory/details/8JX126">https://apps.dnr.wi.gov/grnext/wellinventory/details/8JX126</a>		
Construction URL:	<a href="https://apps.dnr.wi.gov/wellconstructionpub/ReportViewer.aspx?id=WellConstructionReport&amp;do wnload=false&amp;WUWN=8JX126">https://apps.dnr.wi.gov/wellconstructionpub/ReportViewer.aspx?id=WellConstructionReport&amp;do wnload=false&amp;WUWN=8JX126</a>		
Samples URL:	<a href="https://apps.dnr.wi.gov/grnext/samples/details/8JX126">https://apps.dnr.wi.gov/grnext/samples/details/8JX126</a>		

## GEOCHECK® - PHYSICAL SETTING SOURCE MAP FINDINGS

Map ID  
Direction  
Distance  
Elevation

Database      EDR ID Number

**K51**  
**South**  
**1/4 - 1/2 Mile**  
**Higher**

**WI WELLS      WI8000000010466**

**WELLS:**

Well Number:	8JX127	Well Type:	New Well
Well Use:	Not Reported	Well Status:	Active
Well Depth (ft):	Not Reported	PWS Name:	Not Reported
Construction Date:	Not Reported	Construction Year:	Not Reported
Constructor Name:	Not Reported	Casing Depth (ft):	Not Reported
Max Casing Diameter (in):	Not Reported	Static Water Level (ft):	Not Reported
First Bedrock (ft):	Not Reported	Pumping Rate (gpm):	Not Reported
Pumping Level (ft):	Not Reported	HICAP Well Number:	Not Reported
Replacement Well #:	Not Reported	Previous Well #:	Not Reported
Replacement Reason:	Not Reported	Construction Type:	Not Reported
Constructor ID:	Not Reported	Owner:	Not Reported
Inventory Date:	Not Reported	Max Grout Depth (ft):	Not Reported
Inventoried Date:	Not Reported	INVT Bedrock Depth (ft):	Not Reported
INVT Well Depth (ft):	Not Reported	INVT by License #:	Not Reported
INVT Affiliation:	Not Reported		
Comments:	Not Reported		
Drinking Water System URL:	Not Reported		
Groundwater Retrieval Network URL:	<a href="https://apps.dnr.wi.gov/grnext/wellinventory/details/8JX127">https://apps.dnr.wi.gov/grnext/wellinventory/details/8JX127</a>		
Construction URL:	<a href="https://apps.dnr.wi.gov/wellconstructionpub/ReportViewer.aspx?id=WellConstructionReport&amp;download=false&amp;WUWN=8JX127">https://apps.dnr.wi.gov/wellconstructionpub/ReportViewer.aspx?id=WellConstructionReport&amp;download=false&amp;WUWN=8JX127</a>		
Samples URL:	<a href="https://apps.dnr.wi.gov/grnext/samples/details/8JX127">https://apps.dnr.wi.gov/grnext/samples/details/8JX127</a>		

**K52**  
**South**  
**1/4 - 1/2 Mile**  
**Higher**

**WI WELLS      WI8000000010467**

**WELLS:**

Well Number:	8JX128	Well Type:	New Well
Well Use:	Not Reported	Well Status:	Active
Well Depth (ft):	Not Reported	PWS Name:	Not Reported
Construction Date:	Not Reported	Construction Year:	Not Reported
Constructor Name:	Not Reported	Casing Depth (ft):	Not Reported
Max Casing Diameter (in):	Not Reported	Static Water Level (ft):	Not Reported
First Bedrock (ft):	Not Reported	Pumping Rate (gpm):	Not Reported
Pumping Level (ft):	Not Reported	HICAP Well Number:	Not Reported
Replacement Well #:	Not Reported	Previous Well #:	Not Reported
Replacement Reason:	Not Reported	Construction Type:	Not Reported
Constructor ID:	Not Reported	Owner:	Not Reported
Inventory Date:	Not Reported	Max Grout Depth (ft):	Not Reported
Inventoried Date:	Not Reported	INVT Bedrock Depth (ft):	Not Reported
INVT Well Depth (ft):	Not Reported	INVT by License #:	Not Reported
INVT Affiliation:	Not Reported		
Comments:	Not Reported		
Drinking Water System URL:	Not Reported		
Groundwater Retrieval Network URL:	<a href="https://apps.dnr.wi.gov/grnext/wellinventory/details/8JX128">https://apps.dnr.wi.gov/grnext/wellinventory/details/8JX128</a>		
Construction URL:	<a href="https://apps.dnr.wi.gov/wellconstructionpub/ReportViewer.aspx?id=WellConstructionReport&amp;download=false&amp;WUWN=8JX128">https://apps.dnr.wi.gov/wellconstructionpub/ReportViewer.aspx?id=WellConstructionReport&amp;download=false&amp;WUWN=8JX128</a>		
Samples URL:	<a href="https://apps.dnr.wi.gov/grnext/samples/details/8JX128">https://apps.dnr.wi.gov/grnext/samples/details/8JX128</a>		

## GEOCHECK® - PHYSICAL SETTING SOURCE MAP FINDINGS

Map ID  
Direction  
Distance  
Elevation

Database      EDR ID Number

**K53**  
**South**  
**1/4 - 1/2 Mile**  
**Higher**

**WI WELLS      WI8000000010462**

**WELLS:**

Well Number:	8JX123	Well Type:	New Well
Well Use:	Not Reported	Well Status:	Active
Well Depth (ft):	Not Reported	PWS Name:	Not Reported
Construction Date:	Not Reported	Construction Year:	Not Reported
Constructor Name:	Not Reported	Casing Depth (ft):	Not Reported
Max Casing Diameter (in):	Not Reported	Static Water Level (ft):	Not Reported
First Bedrock (ft):	Not Reported	Pumping Rate (gpm):	Not Reported
Pumping Level (ft):	Not Reported	HICAP Well Number:	Not Reported
Replacement Well #:	Not Reported	Previous Well #:	Not Reported
Replacement Reason:	Not Reported	Construction Type:	Not Reported
Constructor ID:	Not Reported	Owner:	Not Reported
Inventory Date:	Not Reported	Max Grout Depth (ft):	Not Reported
Inventoried Date:	Not Reported	INVT Bedrock Depth (ft):	Not Reported
INVT Well Depth (ft):	Not Reported	INVT by License #:	Not Reported
INVT Affiliation:	Not Reported		
Comments:	Not Reported		
Drinking Water System URL:	Not Reported		
Groundwater Retrieval Network URL:	<a href="https://apps.dnr.wi.gov/grnext/wellinventory/details/8JX123">https://apps.dnr.wi.gov/grnext/wellinventory/details/8JX123</a>		
Construction URL:	<a href="https://apps.dnr.wi.gov/wellconstructionpub/ReportViewer.aspx?id=WellConstructionReport&amp;download=false&amp;WUWN=8JX123">https://apps.dnr.wi.gov/wellconstructionpub/ReportViewer.aspx?id=WellConstructionReport&amp;download=false&amp;WUWN=8JX123</a>		
Samples URL:	<a href="https://apps.dnr.wi.gov/grnext/samples/details/8JX123">https://apps.dnr.wi.gov/grnext/samples/details/8JX123</a>		

**K54**  
**South**  
**1/4 - 1/2 Mile**  
**Higher**

**WI WELLS      WI8000000010463**

**WELLS:**

Well Number:	8JX124	Well Type:	New Well
Well Use:	Not Reported	Well Status:	Active
Well Depth (ft):	Not Reported	PWS Name:	Not Reported
Construction Date:	Not Reported	Construction Year:	Not Reported
Constructor Name:	Not Reported	Casing Depth (ft):	Not Reported
Max Casing Diameter (in):	Not Reported	Static Water Level (ft):	Not Reported
First Bedrock (ft):	Not Reported	Pumping Rate (gpm):	Not Reported
Pumping Level (ft):	Not Reported	HICAP Well Number:	Not Reported
Replacement Well #:	Not Reported	Previous Well #:	Not Reported
Replacement Reason:	Not Reported	Construction Type:	Not Reported
Constructor ID:	Not Reported	Owner:	Not Reported
Inventory Date:	Not Reported	Max Grout Depth (ft):	Not Reported
Inventoried Date:	Not Reported	INVT Bedrock Depth (ft):	Not Reported
INVT Well Depth (ft):	Not Reported	INVT by License #:	Not Reported
INVT Affiliation:	Not Reported		
Comments:	Not Reported		
Drinking Water System URL:	Not Reported		
Groundwater Retrieval Network URL:	<a href="https://apps.dnr.wi.gov/grnext/wellinventory/details/8JX124">https://apps.dnr.wi.gov/grnext/wellinventory/details/8JX124</a>		
Construction URL:	<a href="https://apps.dnr.wi.gov/wellconstructionpub/ReportViewer.aspx?id=WellConstructionReport&amp;download=false&amp;WUWN=8JX124">https://apps.dnr.wi.gov/wellconstructionpub/ReportViewer.aspx?id=WellConstructionReport&amp;download=false&amp;WUWN=8JX124</a>		
Samples URL:	<a href="https://apps.dnr.wi.gov/grnext/samples/details/8JX124">https://apps.dnr.wi.gov/grnext/samples/details/8JX124</a>		

## GEOCHECK® - PHYSICAL SETTING SOURCE MAP FINDINGS

Map ID  
Direction  
Distance  
Elevation

Database      EDR ID Number

**K55**  
**South**  
**1/4 - 1/2 Mile**  
**Higher**

**WI WELLS      WI800000010464**

**WELLS:**

Well Number:	8JX125	Well Type:	New Well
Well Use:	Not Reported	Well Status:	Active
Well Depth (ft):	Not Reported	PWS Name:	Not Reported
Construction Date:	Not Reported	Construction Year:	Not Reported
Constructor Name:	Not Reported	Casing Depth (ft):	Not Reported
Max Casing Diameter (in):	Not Reported	Static Water Level (ft):	Not Reported
First Bedrock (ft):	Not Reported	Pumping Rate (gpm):	Not Reported
Pumping Level (ft):	Not Reported	HICAP Well Number:	Not Reported
Replacement Well #:	Not Reported	Previous Well #:	Not Reported
Replacement Reason:	Not Reported	Construction Type:	Not Reported
Constructor ID:	Not Reported	Owner:	Not Reported
Inventory Date:	Not Reported	Max Grout Depth (ft):	Not Reported
Inventoried Date:	Not Reported	INVT Bedrock Depth (ft):	Not Reported
INVT Well Depth (ft):	Not Reported	INVT by License #:	Not Reported
INVT Affiliation:	Not Reported		
Comments:	Not Reported		
Drinking Water System URL:	Not Reported		
Groundwater Retrieval Network URL:	<a href="https://apps.dnr.wi.gov/grnext/wellinventory/details/8JX125">https://apps.dnr.wi.gov/grnext/wellinventory/details/8JX125</a>		
Construction URL:	<a href="https://apps.dnr.wi.gov/wellconstructionpub/ReportViewer.aspx?id=WellConstructionReport&amp;download=false&amp;WUWN=8JX125">https://apps.dnr.wi.gov/wellconstructionpub/ReportViewer.aspx?id=WellConstructionReport&amp;download=false&amp;WUWN=8JX125</a>		
Samples URL:	<a href="https://apps.dnr.wi.gov/grnext/samples/details/8JX125">https://apps.dnr.wi.gov/grnext/samples/details/8JX125</a>		

**K56**  
**South**  
**1/4 - 1/2 Mile**  
**Higher**

**WI WELLS      WI8000000179146**

**WELLS:**

Well Number:	8JX134	Well Type:	New Well
Well Use:	Not Reported	Well Status:	Active
Well Depth (ft):	Not Reported	PWS Name:	Not Reported
Construction Date:	Not Reported	Construction Year:	Not Reported
Constructor Name:	Not Reported	Casing Depth (ft):	Not Reported
Max Casing Diameter (in):	Not Reported	Static Water Level (ft):	Not Reported
First Bedrock (ft):	Not Reported	Pumping Rate (gpm):	Not Reported
Pumping Level (ft):	Not Reported	HICAP Well Number:	Not Reported
Replacement Well #:	Not Reported	Previous Well #:	Not Reported
Replacement Reason:	Not Reported	Construction Type:	Not Reported
Constructor ID:	Not Reported	Owner:	Not Reported
Inventory Date:	Not Reported	Max Grout Depth (ft):	Not Reported
Inventoried Date:	Not Reported	INVT Bedrock Depth (ft):	Not Reported
INVT Well Depth (ft):	Not Reported	INVT by License #:	Not Reported
INVT Affiliation:	Not Reported		
Comments:	Not Reported		
Drinking Water System URL:	Not Reported		
Groundwater Retrieval Network URL:	<a href="https://apps.dnr.wi.gov/grnext/wellinventory/details/8JX134">https://apps.dnr.wi.gov/grnext/wellinventory/details/8JX134</a>		
Construction URL:	<a href="https://apps.dnr.wi.gov/wellconstructionpub/ReportViewer.aspx?id=WellConstructionReport&amp;download=false&amp;WUWN=8JX134">https://apps.dnr.wi.gov/wellconstructionpub/ReportViewer.aspx?id=WellConstructionReport&amp;download=false&amp;WUWN=8JX134</a>		
Samples URL:	<a href="https://apps.dnr.wi.gov/grnext/samples/details/8JX134">https://apps.dnr.wi.gov/grnext/samples/details/8JX134</a>		

## GEOCHECK® - PHYSICAL SETTING SOURCE MAP FINDINGS

Map ID  
Direction  
Distance  
Elevation

Database      EDR ID Number

**K57**  
**South**  
**1/4 - 1/2 Mile**  
**Higher**

**WI WELLS      WI8000000517473**

**WELLS:**

Well Number:	8JX129	Well Type:	New Well
Well Use:	Not Reported	Well Status:	Active
Well Depth (ft):	Not Reported	PWS Name:	Not Reported
Construction Date:	Not Reported	Construction Year:	Not Reported
Constructor Name:	Not Reported	Casing Depth (ft):	Not Reported
Max Casing Diameter (in):	Not Reported	Static Water Level (ft):	Not Reported
First Bedrock (ft):	Not Reported	Pumping Rate (gpm):	Not Reported
Pumping Level (ft):	Not Reported	HICAP Well Number:	Not Reported
Replacement Well #:	Not Reported	Previous Well #:	Not Reported
Replacement Reason:	Not Reported	Construction Type:	Not Reported
Constructor ID:	Not Reported	Owner:	Not Reported
Inventory Date:	Not Reported	Max Grout Depth (ft):	Not Reported
Inventoried Date:	Not Reported	INVT Bedrock Depth (ft):	Not Reported
INVT Well Depth (ft):	Not Reported	INVT by License #:	Not Reported
INVT Affiliation:	Not Reported		
Comments:	Not Reported		
Drinking Water System URL:	Not Reported		
Groundwater Retrieval Network URL:	<a href="https://apps.dnr.wi.gov/grnext/wellinventory/details/8JX129">https://apps.dnr.wi.gov/grnext/wellinventory/details/8JX129</a>		
Construction URL:	<a href="https://apps.dnr.wi.gov/wellconstructionpub/ReportViewer.aspx?id=WellConstructionReport&amp;download=false&amp;WUWN=8JX129">https://apps.dnr.wi.gov/wellconstructionpub/ReportViewer.aspx?id=WellConstructionReport&amp;download=false&amp;WUWN=8JX129</a>		
Samples URL:	<a href="https://apps.dnr.wi.gov/grnext/samples/details/8JX129">https://apps.dnr.wi.gov/grnext/samples/details/8JX129</a>		

**K58**  
**South**  
**1/4 - 1/2 Mile**  
**Higher**

**WI WELLS      WI8000000517474**

**WELLS:**

Well Number:	8JX130	Well Type:	New Well
Well Use:	Not Reported	Well Status:	Active
Well Depth (ft):	Not Reported	PWS Name:	Not Reported
Construction Date:	Not Reported	Construction Year:	Not Reported
Constructor Name:	Not Reported	Casing Depth (ft):	Not Reported
Max Casing Diameter (in):	Not Reported	Static Water Level (ft):	Not Reported
First Bedrock (ft):	Not Reported	Pumping Rate (gpm):	Not Reported
Pumping Level (ft):	Not Reported	HICAP Well Number:	Not Reported
Replacement Well #:	Not Reported	Previous Well #:	Not Reported
Replacement Reason:	Not Reported	Construction Type:	Not Reported
Constructor ID:	Not Reported	Owner:	Not Reported
Inventory Date:	Not Reported	Max Grout Depth (ft):	Not Reported
Inventoried Date:	Not Reported	INVT Bedrock Depth (ft):	Not Reported
INVT Well Depth (ft):	Not Reported	INVT by License #:	Not Reported
INVT Affiliation:	Not Reported		
Comments:	Not Reported		
Drinking Water System URL:	Not Reported		
Groundwater Retrieval Network URL:	<a href="https://apps.dnr.wi.gov/grnext/wellinventory/details/8JX130">https://apps.dnr.wi.gov/grnext/wellinventory/details/8JX130</a>		
Construction URL:	<a href="https://apps.dnr.wi.gov/wellconstructionpub/ReportViewer.aspx?id=WellConstructionReport&amp;download=false&amp;WUWN=8JX130">https://apps.dnr.wi.gov/wellconstructionpub/ReportViewer.aspx?id=WellConstructionReport&amp;download=false&amp;WUWN=8JX130</a>		
Samples URL:	<a href="https://apps.dnr.wi.gov/grnext/samples/details/8JX130">https://apps.dnr.wi.gov/grnext/samples/details/8JX130</a>		

## GEOCHECK® - PHYSICAL SETTING SOURCE MAP FINDINGS

Map ID  
 Direction  
 Distance  
 Elevation

Database      EDR ID Number

**K59**  
**South**  
**1/4 - 1/2 Mile**  
**Higher**

**WI WELLS      WI8000000010468**

**WELLS:**

Well Number:	8JX131	Well Type:	New Well
Well Use:	Not Reported	Well Status:	Active
Well Depth (ft):	Not Reported	PWS Name:	Not Reported
Construction Date:	Not Reported	Construction Year:	Not Reported
Constructor Name:	Not Reported	Casing Depth (ft):	Not Reported
Max Casing Diameter (in):	Not Reported	Static Water Level (ft):	Not Reported
First Bedrock (ft):	Not Reported	Pumping Rate (gpm):	Not Reported
Pumping Level (ft):	Not Reported	HICAP Well Number:	Not Reported
Replacement Well #:	Not Reported	Previous Well #:	Not Reported
Replacement Reason:	Not Reported	Construction Type:	Not Reported
Constructor ID:	Not Reported	Owner:	Not Reported
Inventory Date:	Not Reported	Max Grout Depth (ft):	Not Reported
Inventoried Date:	Not Reported	INVT Bedrock Depth (ft):	Not Reported
INVT Well Depth (ft):	Not Reported	INVT by License #:	Not Reported
INVT Affiliation:	Not Reported		
Comments:	Not Reported		
Drinking Water System URL:	Not Reported		
Groundwater Retrieval Network URL:	<a href="https://apps.dnr.wi.gov/grnext/wellinventory/details/8JX131">https://apps.dnr.wi.gov/grnext/wellinventory/details/8JX131</a>		
Construction URL:	<a href="https://apps.dnr.wi.gov/wellconstructionpub/ReportViewer.aspx?id=WellConstructionReport&amp;download=false&amp;WUWN=8JX131">https://apps.dnr.wi.gov/wellconstructionpub/ReportViewer.aspx?id=WellConstructionReport&amp;download=false&amp;WUWN=8JX131</a>		
Samples URL:	<a href="https://apps.dnr.wi.gov/grnext/samples/details/8JX131">https://apps.dnr.wi.gov/grnext/samples/details/8JX131</a>		

**K60**  
**South**  
**1/4 - 1/2 Mile**  
**Higher**

**WI WELLS      WI8000000011898**

**WELLS:**

Well Number:	8KC433	Well Type:	New Well
Well Use:	Not Reported	Well Status:	Active
Well Depth (ft):	Not Reported	PWS Name:	Not Reported
Construction Date:	Not Reported	Construction Year:	Not Reported
Constructor Name:	Not Reported	Casing Depth (ft):	Not Reported
Max Casing Diameter (in):	Not Reported	Static Water Level (ft):	Not Reported
First Bedrock (ft):	Not Reported	Pumping Rate (gpm):	Not Reported
Pumping Level (ft):	Not Reported	HICAP Well Number:	Not Reported
Replacement Well #:	Not Reported	Previous Well #:	Not Reported
Replacement Reason:	Not Reported	Construction Type:	Not Reported
Constructor ID:	Not Reported	Owner:	Not Reported
Inventory Date:	Not Reported	Max Grout Depth (ft):	Not Reported
Inventoried Date:	Not Reported	INVT Bedrock Depth (ft):	Not Reported
INVT Well Depth (ft):	Not Reported	INVT by License #:	Not Reported
INVT Affiliation:	Not Reported		
Comments:	Not Reported		
Drinking Water System URL:	Not Reported		
Groundwater Retrieval Network URL:	<a href="https://apps.dnr.wi.gov/grnext/wellinventory/details/8KC433">https://apps.dnr.wi.gov/grnext/wellinventory/details/8KC433</a>		
Construction URL:	<a href="https://apps.dnr.wi.gov/wellconstructionpub/ReportViewer.aspx?id=WellConstructionReport&amp;download=false&amp;WUWN=8KC433">https://apps.dnr.wi.gov/wellconstructionpub/ReportViewer.aspx?id=WellConstructionReport&amp;download=false&amp;WUWN=8KC433</a>		
Samples URL:	<a href="https://apps.dnr.wi.gov/grnext/samples/details/8KC433">https://apps.dnr.wi.gov/grnext/samples/details/8KC433</a>		

## GEOCHECK® - PHYSICAL SETTING SOURCE MAP FINDINGS

Map ID  
Direction  
Distance  
Elevation

Database      EDR ID Number

**K61**  
**South**  
**1/4 - 1/2 Mile**  
**Higher**

**WI WELLS      WI800000086110**

**WELLS:**

Well Number:	8JX122	Well Type:	New Well
Well Use:	Not Reported	Well Status:	Active
Well Depth (ft):	Not Reported	PWS Name:	Not Reported
Construction Date:	Not Reported	Construction Year:	Not Reported
Constructor Name:	Not Reported	Casing Depth (ft):	Not Reported
Max Casing Diameter (in):	Not Reported	Static Water Level (ft):	Not Reported
First Bedrock (ft):	Not Reported	Pumping Rate (gpm):	Not Reported
Pumping Level (ft):	Not Reported	HICAP Well Number:	Not Reported
Replacement Well #:	Not Reported	Previous Well #:	Not Reported
Replacement Reason:	Not Reported	Construction Type:	Not Reported
Constructor ID:	Not Reported	Owner:	Not Reported
Inventory Date:	Not Reported	Max Grout Depth (ft):	Not Reported
Inventoried Date:	Not Reported	INVT Bedrock Depth (ft):	Not Reported
INVT Well Depth (ft):	Not Reported	INVT by License #:	Not Reported
INVT Affiliation:	Not Reported		
Comments:	Not Reported		
Drinking Water System URL:	Not Reported		
Groundwater Retrieval Network URL:	<a href="https://apps.dnr.wi.gov/grnext/wellinventory/details/8JX122">https://apps.dnr.wi.gov/grnext/wellinventory/details/8JX122</a>		
Construction URL:	<a href="https://apps.dnr.wi.gov/wellconstructionpub/ReportViewer.aspx?id=WellConstructionReport&amp;download=false&amp;WUWN=8JX122">https://apps.dnr.wi.gov/wellconstructionpub/ReportViewer.aspx?id=WellConstructionReport&amp;download=false&amp;WUWN=8JX122</a>		
Samples URL:	<a href="https://apps.dnr.wi.gov/grnext/samples/details/8JX122">https://apps.dnr.wi.gov/grnext/samples/details/8JX122</a>		

**L62**  
**West**  
**1/2 - 1 Mile**  
**Higher**

**WI WELLS      WI800000010470**

**WELLS:**

Well Number:	8JX138	Well Type:	New Well
Well Use:	Not Reported	Well Status:	Active
Well Depth (ft):	Not Reported	PWS Name:	Not Reported
Construction Date:	Not Reported	Construction Year:	Not Reported
Constructor Name:	Not Reported	Casing Depth (ft):	Not Reported
Max Casing Diameter (in):	Not Reported	Static Water Level (ft):	Not Reported
First Bedrock (ft):	Not Reported	Pumping Rate (gpm):	Not Reported
Pumping Level (ft):	Not Reported	HICAP Well Number:	Not Reported
Replacement Well #:	Not Reported	Previous Well #:	Not Reported
Replacement Reason:	Not Reported	Construction Type:	Not Reported
Constructor ID:	Not Reported	Owner:	Not Reported
Inventory Date:	Not Reported	Max Grout Depth (ft):	Not Reported
Inventoried Date:	Not Reported	INVT Bedrock Depth (ft):	Not Reported
INVT Well Depth (ft):	Not Reported	INVT by License #:	Not Reported
INVT Affiliation:	Not Reported		
Comments:	Not Reported		
Drinking Water System URL:	Not Reported		
Groundwater Retrieval Network URL:	<a href="https://apps.dnr.wi.gov/grnext/wellinventory/details/8JX138">https://apps.dnr.wi.gov/grnext/wellinventory/details/8JX138</a>		
Construction URL:	<a href="https://apps.dnr.wi.gov/wellconstructionpub/ReportViewer.aspx?id=WellConstructionReport&amp;download=false&amp;WUWN=8JX138">https://apps.dnr.wi.gov/wellconstructionpub/ReportViewer.aspx?id=WellConstructionReport&amp;download=false&amp;WUWN=8JX138</a>		
Samples URL:	<a href="https://apps.dnr.wi.gov/grnext/samples/details/8JX138">https://apps.dnr.wi.gov/grnext/samples/details/8JX138</a>		



## GEOCHECK® - PHYSICAL SETTING SOURCE MAP FINDINGS

Map ID  
Direction  
Distance  
Elevation

Database      EDR ID Number

**L63**  
**West**  
**1/2 - 1 Mile**  
**Higher**

**WI WELLS      WI800000011988**

**WELLS:**

Well Number:	8KC435	Well Type:	New Well
Well Use:	Not Reported	Well Status:	Active
Well Depth (ft):	Not Reported	PWS Name:	Not Reported
Construction Date:	Not Reported	Construction Year:	Not Reported
Constructor Name:	Not Reported	Casing Depth (ft):	Not Reported
Max Casing Diameter (in):	Not Reported	Static Water Level (ft):	Not Reported
First Bedrock (ft):	Not Reported	Pumping Rate (gpm):	Not Reported
Pumping Level (ft):	Not Reported	HICAP Well Number:	Not Reported
Replacement Well #:	Not Reported	Previous Well #:	Not Reported
Replacement Reason:	Not Reported	Construction Type:	Not Reported
Constructor ID:	Not Reported	Owner:	Not Reported
Inventory Date:	Not Reported	Max Grout Depth (ft):	Not Reported
Inventoried Date:	Not Reported	INVT Bedrock Depth (ft):	Not Reported
INVT Well Depth (ft):	Not Reported	INVT by License #:	Not Reported
INVT Affiliation:	Not Reported		
Comments:	Not Reported		
Drinking Water System URL:	Not Reported		
Groundwater Retrieval Network URL:	<a href="https://apps.dnr.wi.gov/grnext/wellinventory/details/8KC435">https://apps.dnr.wi.gov/grnext/wellinventory/details/8KC435</a>		
Construction URL:	<a href="https://apps.dnr.wi.gov/wellconstructionpub/ReportViewer.aspx?id=WellConstructionReport&amp;download=false&amp;WUWN=8KC435">https://apps.dnr.wi.gov/wellconstructionpub/ReportViewer.aspx?id=WellConstructionReport&amp;download=false&amp;WUWN=8KC435</a>		
Samples URL:	<a href="https://apps.dnr.wi.gov/grnext/samples/details/8KC435">https://apps.dnr.wi.gov/grnext/samples/details/8KC435</a>		

**M64**  
**WSW**  
**1/2 - 1 Mile**  
**Higher**

**WI WELLS      WI8000000350067**

**WELLS:**

Well Number:	HJ529	Well Type:	New Well
Well Use:	PRIVATE POTABLE	Well Status:	Active
Well Depth (ft):	80	PWS Name:	Not Reported
Construction Date:	19940413	Construction Year:	1994
Constructor Name:	RICHARD L DANECKI		
Casing Depth (ft):	76	Max Casing Diameter (in):	6
Static Water Level (ft):	30	First Bedrock (ft):	Not Reported
Pumping Rate (gpm):	15	Pumping Level (ft):	60
HICAP Well Number:	Not Reported	Replacement Well #:	Not Reported
Previous Well #:	Not Reported	Replacement Reason:	NEW HOME
Construction Type:	Drilled	Constructor ID:	124
Owner:	HULMAN JAMES	Inventory Date:	Not Reported
Max Grout Depth (ft):	76	Inventoried Date:	Not Reported
INVT Bedrock Depth (ft):	Not Reported	INVT Well Depth (ft):	Not Reported
INVT by License #:	Not Reported	INVT Affiliation:	Not Reported
Comments:	Not Reported		
Drinking Water System URL:	Not Reported		
Groundwater Retrieval Network URL:	<a href="https://apps.dnr.wi.gov/grnext/wellinventory/details/HJ529">https://apps.dnr.wi.gov/grnext/wellinventory/details/HJ529</a>		
Construction URL:	<a href="https://apps.dnr.wi.gov/wellconstructionpub/ReportViewer.aspx?id=WellConstructionReport&amp;download=false&amp;WUWN=HJ529">https://apps.dnr.wi.gov/wellconstructionpub/ReportViewer.aspx?id=WellConstructionReport&amp;download=false&amp;WUWN=HJ529</a>		
Samples URL:	<a href="https://apps.dnr.wi.gov/grnext/samples/details/HJ529">https://apps.dnr.wi.gov/grnext/samples/details/HJ529</a>		

## GEOCHECK® - PHYSICAL SETTING SOURCE MAP FINDINGS

Map ID  
Direction  
Distance  
Elevation

Database      EDR ID Number

**65**  
**North**  
**1/2 - 1 Mile**  
**Higher**

**WI WELLS      WI800000085736**

**WELLS:**

Well Number:	8JX032	Well Type:	New Well
Well Use:	Not Reported	Well Status:	Active
Well Depth (ft):	Not Reported	PWS Name:	Not Reported
Construction Date:	Not Reported	Construction Year:	Not Reported
Constructor Name:	Not Reported	Casing Depth (ft):	Not Reported
Max Casing Diameter (in):	Not Reported	Static Water Level (ft):	Not Reported
First Bedrock (ft):	Not Reported	Pumping Rate (gpm):	Not Reported
Pumping Level (ft):	Not Reported	HICAP Well Number:	Not Reported
Replacement Well #:	Not Reported	Previous Well #:	Not Reported
Replacement Reason:	Not Reported	Construction Type:	Not Reported
Constructor ID:	Not Reported	Owner:	Not Reported
Inventory Date:	Not Reported	Max Grout Depth (ft):	Not Reported
Inventoried Date:	Not Reported	INVT Bedrock Depth (ft):	Not Reported
INVT Well Depth (ft):	Not Reported	INVT by License #:	Not Reported
INVT Affiliation:	Not Reported		
Comments:	Not Reported		
Drinking Water System URL:	Not Reported		
Groundwater Retrieval Network URL:	<a href="https://apps.dnr.wi.gov/grnext/wellinventory/details/8JX032">https://apps.dnr.wi.gov/grnext/wellinventory/details/8JX032</a>		
Construction URL:	<a href="https://apps.dnr.wi.gov/wellconstructionpub/ReportViewer.aspx?id=WellConstructionReport&amp;download=false&amp;WUWN=8JX032">https://apps.dnr.wi.gov/wellconstructionpub/ReportViewer.aspx?id=WellConstructionReport&amp;download=false&amp;WUWN=8JX032</a>		
Samples URL:	<a href="https://apps.dnr.wi.gov/grnext/samples/details/8JX032">https://apps.dnr.wi.gov/grnext/samples/details/8JX032</a>		

**J66**  
**SE**  
**1/2 - 1 Mile**  
**Lower**

**WI WELLS      WI8000000520424**

**WELLS:**

Well Number:	YT161	Well Type:	New Well
Well Use:	PRIVATE POTABLE	Well Status:	Active
Well Depth (ft):	79	PWS Name:	Not Reported
Construction Date:	20170419	Construction Year:	2017
Constructor Name:	SAM'S WELL DRILLING INC		
Casing Depth (ft):	75	Max Casing Diameter (in):	6
Static Water Level (ft):	40	First Bedrock (ft):	Not Reported
Pumping Rate (gpm):	35	Pumping Level (ft):	65
HICAP Well Number:	Not Reported	Replacement Well #:	Not Reported
Previous Well #:	Not Reported	Replacement Reason:	Not Reported
Construction Type:	Drilled	Constructor ID:	370
Owner:	MORRIS BRANDON & JESSICA		
Inventory Date:	Not Reported	Max Grout Depth (ft):	Not Reported
Inventoried Date:	Not Reported	INVT Bedrock Depth (ft):	Not Reported
INVT Well Depth (ft):	Not Reported	INVT by License #:	Not Reported
INVT Affiliation:	Not Reported		
Comments:	Not Reported		
Drinking Water System URL:	Not Reported		
Groundwater Retrieval Network URL:	<a href="https://apps.dnr.wi.gov/grnext/wellinventory/details/YT161">https://apps.dnr.wi.gov/grnext/wellinventory/details/YT161</a>		
Construction URL:	<a href="https://apps.dnr.wi.gov/wellconstructionpub/ReportViewer.aspx?id=WellConstructionReport&amp;download=false&amp;WUWN=YT161">https://apps.dnr.wi.gov/wellconstructionpub/ReportViewer.aspx?id=WellConstructionReport&amp;download=false&amp;WUWN=YT161</a>		
Samples URL:	<a href="https://apps.dnr.wi.gov/grnext/samples/details/YT161">https://apps.dnr.wi.gov/grnext/samples/details/YT161</a>		

## GEOCHECK® - PHYSICAL SETTING SOURCE MAP FINDINGS

Map ID  
Direction  
Distance  
Elevation

Database      EDR ID Number

**M67**  
**WSW**  
**1/2 - 1 Mile**  
**Higher**

**WI WELLS      WI800000810772**

**WELLS:**

Well Number:	DD893	Well Type:	New Well
Well Use:	PRIVATE POTABLE	Well Status:	Active
Well Depth (ft):	62	PWS Name:	Not Reported
Construction Date:	19900116	Construction Year:	1990
Constructor Name:	HERR WELL DRILLING INC		
Casing Depth (ft):	59	Max Casing Diameter (in):	6
Static Water Level (ft):	36	First Bedrock (ft):	Not Reported
Pumping Rate (gpm):	20	Pumping Level (ft):	50
HICAP Well Number:	Not Reported	Replacement Well #:	Not Reported
Previous Well #:	Not Reported	Replacement Reason:	WATER SUPPLY NEW HOME
Construction Type:	Drilled	Constructor ID:	672
Owner:	SCHMID BROS BLDRS		
Inventory Date:	Not Reported	Max Grout Depth (ft):	5
Inventoried Date:	Not Reported	INVT Bedrock Depth (ft):	Not Reported
INVT Well Depth (ft):	Not Reported	INVT by License #:	Not Reported
INVT Affiliation:	Not Reported		
Comments:	Not Reported		
Drinking Water System URL:	Not Reported		
Groundwater Retrieval Network URL:	<a href="https://apps.dnr.wi.gov/grnext/wellinventory/details/DD893">https://apps.dnr.wi.gov/grnext/wellinventory/details/DD893</a>		
Construction URL:	<a href="https://apps.dnr.wi.gov/wellconstructionpub/ReportViewer.aspx?id=WellConstructionReport&amp;do wnload=false&amp;WUWN=DD893">https://apps.dnr.wi.gov/wellconstructionpub/ReportViewer.aspx?id=WellConstructionReport&amp;do wnload=false&amp;WUWN=DD893</a>		
Samples URL:	<a href="https://apps.dnr.wi.gov/grnext/samples/details/DD893">https://apps.dnr.wi.gov/grnext/samples/details/DD893</a>		

**K68**  
**South**  
**1/2 - 1 Mile**  
**Higher**

**WI WELLS      WI800000797382**

**WELLS:**

Well Number:	QT797	Well Type:	New Well
Well Use:	PRIVATE POTABLE	Well Status:	Active
Well Depth (ft):	63	PWS Name:	Not Reported
Construction Date:	20020516	Construction Year:	2002
Constructor Name:	HERR WELL DRILLING INC		
Casing Depth (ft):	60	Max Casing Diameter (in):	6
Static Water Level (ft):	31	First Bedrock (ft):	Not Reported
Pumping Rate (gpm):	23	Pumping Level (ft):	45
HICAP Well Number:	Not Reported	Replacement Well #:	Not Reported
Previous Well #:	Not Reported	Replacement Reason:	Not Reported
Construction Type:	Drilled	Constructor ID:	672
Owner:	HERRICK JAMES & SANDRA		
Inventory Date:	Not Reported	Max Grout Depth (ft):	Not Reported
Inventoried Date:	Not Reported	INVT Bedrock Depth (ft):	Not Reported
INVT Well Depth (ft):	Not Reported	INVT by License #:	Not Reported
INVT Affiliation:	Not Reported		
Comments:	Not Reported		
Drinking Water System URL:	Not Reported		
Groundwater Retrieval Network URL:	<a href="https://apps.dnr.wi.gov/grnext/wellinventory/details/QT797">https://apps.dnr.wi.gov/grnext/wellinventory/details/QT797</a>		
Construction URL:	<a href="https://apps.dnr.wi.gov/wellconstructionpub/ReportViewer.aspx?id=WellConstructionReport&amp;do wnload=false&amp;WUWN=QT797">https://apps.dnr.wi.gov/wellconstructionpub/ReportViewer.aspx?id=WellConstructionReport&amp;do wnload=false&amp;WUWN=QT797</a>		
Samples URL:	<a href="https://apps.dnr.wi.gov/grnext/samples/details/QT797">https://apps.dnr.wi.gov/grnext/samples/details/QT797</a>		

## GEOCHECK® - PHYSICAL SETTING SOURCE MAP FINDINGS

Map ID  
Direction  
Distance  
Elevation

Database      EDR ID Number

**M69**  
**WSW**  
**1/2 - 1 Mile**  
**Higher**

**WI WELLS      WI8000000516280**

**WELLS:**

Well Number:	EM725	Well Type:	New Well
Well Use:	PRIVATE POTABLE	Well Status:	Active
Well Depth (ft):	62	PWS Name:	Not Reported
Construction Date:	19911120	Construction Year:	1991
Constructor Name:	PATRICK J LAHR	Casing Depth (ft):	62
Max Casing Diameter (in):	6	Static Water Level (ft):	20
First Bedrock (ft):	Not Reported	Pumping Rate (gpm):	10
Pumping Level (ft):	50	HICAP Well Number:	Not Reported
Replacement Well #:	Not Reported	Previous Well #:	Not Reported
Replacement Reason:	NEW HOME	Construction Type:	Drilled
Constructor ID:	187	Owner:	JEFF OSTERMEYER
Inventory Date:	Not Reported	Max Grout Depth (ft):	20
Inventoried Date:	Not Reported	INVT Bedrock Depth (ft):	Not Reported
INVT Well Depth (ft):	Not Reported	INVT by License #:	Not Reported
INVT Affiliation:	Not Reported		
Comments:	Not Reported		
Drinking Water System URL:	Not Reported		
Groundwater Retrieval Network URL:	<a href="https://apps.dnr.wi.gov/grnext/wellinventory/details/EM725">https://apps.dnr.wi.gov/grnext/wellinventory/details/EM725</a>		
Construction URL:	<a href="https://apps.dnr.wi.gov/wellconstructionpub/ReportViewer.aspx?id=WellConstructionReport&amp;download=false&amp;WUWN=EM725">https://apps.dnr.wi.gov/wellconstructionpub/ReportViewer.aspx?id=WellConstructionReport&amp;download=false&amp;WUWN=EM725</a>		
Samples URL:	<a href="https://apps.dnr.wi.gov/grnext/samples/details/EM725">https://apps.dnr.wi.gov/grnext/samples/details/EM725</a>		

**K70**  
**South**  
**1/2 - 1 Mile**  
**Higher**

**WI WELLS      WI8000000179177**

**WELLS:**

Well Number:	8KC434	Well Type:	New Well
Well Use:	Not Reported	Well Status:	Active
Well Depth (ft):	Not Reported	PWS Name:	Not Reported
Construction Date:	19860924	Construction Year:	1986
Constructor Name:	Not Reported	Casing Depth (ft):	Not Reported
Max Casing Diameter (in):	Not Reported	Static Water Level (ft):	Not Reported
First Bedrock (ft):	Not Reported	Pumping Rate (gpm):	Not Reported
Pumping Level (ft):	Not Reported	HICAP Well Number:	Not Reported
Replacement Well #:	Not Reported	Previous Well #:	Not Reported
Replacement Reason:	Not Reported	Construction Type:	Not Reported
Constructor ID:	Not Reported	Owner:	Wolter Bros. Builders
Inventory Date:	Not Reported	Max Grout Depth (ft):	Not Reported
Inventoried Date:	Not Reported	INVT Bedrock Depth (ft):	Not Reported
INVT Well Depth (ft):	Not Reported	INVT by License #:	Not Reported
INVT Affiliation:	Not Reported		
Comments:	Not Reported		
Drinking Water System URL:	Not Reported		
Groundwater Retrieval Network URL:	<a href="https://apps.dnr.wi.gov/grnext/wellinventory/details/8KC434">https://apps.dnr.wi.gov/grnext/wellinventory/details/8KC434</a>		
Construction URL:	<a href="https://apps.dnr.wi.gov/wellconstructionpub/ReportViewer.aspx?id=WellConstructionReport&amp;download=false&amp;WUWN=8KC434">https://apps.dnr.wi.gov/wellconstructionpub/ReportViewer.aspx?id=WellConstructionReport&amp;download=false&amp;WUWN=8KC434</a>		
Samples URL:	<a href="https://apps.dnr.wi.gov/grnext/samples/details/8KC434">https://apps.dnr.wi.gov/grnext/samples/details/8KC434</a>		

## GEOCHECK® - PHYSICAL SETTING SOURCE MAP FINDINGS

Map ID  
Direction  
Distance  
Elevation

Database      EDR ID Number

**J71**  
**SE**  
**1/2 - 1 Mile**  
**Lower**

**WI WELLS      WI8000000444812**

**WELLS:**

Well Number:	YM345	Well Type:	New Well
Well Use:	PRIVATE POTABLE	Well Status:	Active
Well Depth (ft):	80	PWS Name:	Not Reported
Construction Date:	20150428	Construction Year:	2015
Constructor Name:	SAM'S WELL DRILLING INC		
Casing Depth (ft):	77	Max Casing Diameter (in):	6
Static Water Level (ft):	42	First Bedrock (ft):	Not Reported
Pumping Rate (gpm):	25	Pumping Level (ft):	70
HICAP Well Number:	Not Reported	Replacement Well #:	Not Reported
Previous Well #:	Not Reported	Replacement Reason:	Not Reported
Construction Type:	Drilled	Constructor ID:	370
Owner:	HALEN HOMES	Inventory Date:	Not Reported
Max Grout Depth (ft):	Not Reported	Inventoried Date:	Not Reported
INVT Bedrock Depth (ft):	Not Reported	INVT Well Depth (ft):	Not Reported
INVT by License #:	Not Reported	INVT Affiliation:	Not Reported
Comments:	Not Reported		
Drinking Water System URL:	Not Reported		
Groundwater Retrieval Network URL:	<a href="https://apps.dnr.wi.gov/grnext/wellinventory/details/YM345">https://apps.dnr.wi.gov/grnext/wellinventory/details/YM345</a>		
Construction URL:	<a href="https://apps.dnr.wi.gov/wellconstructionpub/ReportViewer.aspx?id=WellConstructionReport&amp;download=false&amp;WUWN=YM345">https://apps.dnr.wi.gov/wellconstructionpub/ReportViewer.aspx?id=WellConstructionReport&amp;download=false&amp;WUWN=YM345</a>		
Samples URL:	<a href="https://apps.dnr.wi.gov/grnext/samples/details/YM345">https://apps.dnr.wi.gov/grnext/samples/details/YM345</a>		

**J72**  
**SE**  
**1/2 - 1 Mile**  
**Lower**

**WI WELLS      WI8000000605318**

**WELLS:**

Well Number:	WH796	Well Type:	New Well
Well Use:	PRIVATE POTABLE	Well Status:	Active
Well Depth (ft):	74	PWS Name:	Not Reported
Construction Date:	20070502	Construction Year:	2007
Constructor Name:	ROSCHI BROS WELL DRLG & PUMP INC		
Casing Depth (ft):	71	Max Casing Diameter (in):	6
Static Water Level (ft):	45	First Bedrock (ft):	Not Reported
Pumping Rate (gpm):	30	Pumping Level (ft):	56
HICAP Well Number:	Not Reported	Replacement Well #:	Not Reported
Previous Well #:	Not Reported	Replacement Reason:	new construction
Construction Type:	Drilled	Constructor ID:	435
Owner:	Priatkos Greg	Inventory Date:	Not Reported
Max Grout Depth (ft):	Not Reported	Inventoried Date:	Not Reported
INVT Bedrock Depth (ft):	Not Reported	INVT Well Depth (ft):	Not Reported
INVT by License #:	Not Reported	INVT Affiliation:	Not Reported
Comments:	Not Reported		
Drinking Water System URL:	Not Reported		
Groundwater Retrieval Network URL:	<a href="https://apps.dnr.wi.gov/grnext/wellinventory/details/WH796">https://apps.dnr.wi.gov/grnext/wellinventory/details/WH796</a>		
Construction URL:	<a href="https://apps.dnr.wi.gov/wellconstructionpub/ReportViewer.aspx?id=WellConstructionReport&amp;download=false&amp;WUWN=WH796">https://apps.dnr.wi.gov/wellconstructionpub/ReportViewer.aspx?id=WellConstructionReport&amp;download=false&amp;WUWN=WH796</a>		
Samples URL:	<a href="https://apps.dnr.wi.gov/grnext/samples/details/WH796">https://apps.dnr.wi.gov/grnext/samples/details/WH796</a>		

## GEOCHECK® - PHYSICAL SETTING SOURCE MAP FINDINGS

Map ID  
Direction  
Distance  
Elevation

Database      EDR ID Number

**N73**  
**South**  
**1/2 - 1 Mile**  
**Higher**

**WI WELLS      WI8000000646941**

**WELLS:**

Well Number:	NN271	Well Type:	New Well
Well Use:	PRIVATE POTABLE	Well Status:	Active
Well Depth (ft):	260	PWS Name:	Not Reported
Construction Date:	19990910	Construction Year:	1999
Constructor Name:	HERR WELL DRILLING INC		
Casing Depth (ft):	180	Max Casing Diameter (in):	6
Static Water Level (ft):	100	First Bedrock (ft):	180
Pumping Rate (gpm):	15	Pumping Level (ft):	160
HICAP Well Number:	Not Reported	Replacement Well #:	Not Reported
Previous Well #:	Not Reported	Replacement Reason:	WATER SUPPLY FOR A NEW HO
Construction Type:	Drilled	Constructor ID:	672
Owner:	BIELINSKI BROS BLDRS ROSMAN		
Inventory Date:	Not Reported	Max Grout Depth (ft):	Not Reported
Inventoried Date:	Not Reported	INVT Bedrock Depth (ft):	Not Reported
INVT Well Depth (ft):	Not Reported	INVT by License #:	Not Reported
INVT Affiliation:	Not Reported		
Comments:	Not Reported		
Drinking Water System URL:	Not Reported		
Groundwater Retrieval Network URL:	<a href="https://apps.dnr.wi.gov/grnext/wellinventory/details/NN271">https://apps.dnr.wi.gov/grnext/wellinventory/details/NN271</a>		
Construction URL:	<a href="https://apps.dnr.wi.gov/wellconstructionpub/ReportViewer.aspx?id=WellConstructionReport&amp;do wnload=false&amp;WUWN=NN271">https://apps.dnr.wi.gov/wellconstructionpub/ReportViewer.aspx?id=WellConstructionReport&amp;do wnload=false&amp;WUWN=NN271</a>		
Samples URL:	<a href="https://apps.dnr.wi.gov/grnext/samples/details/NN271">https://apps.dnr.wi.gov/grnext/samples/details/NN271</a>		

**O74**  
**ESE**  
**1/2 - 1 Mile**  
**Lower**

**WI WELLS      WI8000000579004**

**WELLS:**

Well Number:	YV504	Well Type:	New Well
Well Use:	PRIVATE POTABLE	Well Status:	Active
Well Depth (ft):	80	PWS Name:	Not Reported
Construction Date:	20180222	Construction Year:	2018
Constructor Name:	SAM'S WELL DRILLING INC		
Casing Depth (ft):	76	Max Casing Diameter (in):	6
Static Water Level (ft):	43	First Bedrock (ft):	Not Reported
Pumping Rate (gpm):	25	Pumping Level (ft):	65
HICAP Well Number:	Not Reported	Replacement Well #:	Not Reported
Previous Well #:	Not Reported	Replacement Reason:	Not Reported
Construction Type:	Drilled	Constructor ID:	370
Owner:	PAQUE TANNER	Inventory Date:	Not Reported
Max Grout Depth (ft):	Not Reported	Inventoried Date:	Not Reported
INVT Bedrock Depth (ft):	Not Reported	INVT Well Depth (ft):	Not Reported
INVT by License #:	Not Reported	INVT Affiliation:	Not Reported
Comments:	Not Reported		
Drinking Water System URL:	Not Reported		
Groundwater Retrieval Network URL:	<a href="https://apps.dnr.wi.gov/grnext/wellinventory/details/YV504">https://apps.dnr.wi.gov/grnext/wellinventory/details/YV504</a>		
Construction URL:	<a href="https://apps.dnr.wi.gov/wellconstructionpub/ReportViewer.aspx?id=WellConstructionReport&amp;do wnload=false&amp;WUWN=YV504">https://apps.dnr.wi.gov/wellconstructionpub/ReportViewer.aspx?id=WellConstructionReport&amp;do wnload=false&amp;WUWN=YV504</a>		
Samples URL:	<a href="https://apps.dnr.wi.gov/grnext/samples/details/YV504">https://apps.dnr.wi.gov/grnext/samples/details/YV504</a>		

## GEOCHECK® - PHYSICAL SETTING SOURCE MAP FINDINGS

Map ID  
Direction  
Distance  
Elevation

Database      EDR ID Number

**75**  
**WSW**  
**1/2 - 1 Mile**  
**Higher**

**WI WELLS      WI8000000331312**

**WELLS:**

Well Number:	8KC437	Well Type:	New Well
Well Use:	Not Reported	Well Status:	Active
Well Depth (ft):	Not Reported	PWS Name:	Not Reported
Construction Date:	19851116	Construction Year:	1985
Constructor Name:	Not Reported	Casing Depth (ft):	Not Reported
Max Casing Diameter (in):	Not Reported	Static Water Level (ft):	Not Reported
First Bedrock (ft):	Not Reported	Pumping Rate (gpm):	Not Reported
Pumping Level (ft):	Not Reported	HICAP Well Number:	Not Reported
Replacement Well #:	Not Reported	Previous Well #:	Not Reported
Replacement Reason:	Not Reported	Construction Type:	Not Reported
Constructor ID:	Not Reported	Owner:	Don Belman Realty
Inventory Date:	Not Reported	Max Grout Depth (ft):	Not Reported
Inventoried Date:	Not Reported	INVT Bedrock Depth (ft):	Not Reported
INVT Well Depth (ft):	Not Reported	INVT by License #:	Not Reported
INVT Affiliation:	Not Reported		
Comments:	Not Reported		
Drinking Water System URL:	Not Reported		
Groundwater Retrieval Network URL:	<a href="https://apps.dnr.wi.gov/grnext/wellinventory/details/8KC437">https://apps.dnr.wi.gov/grnext/wellinventory/details/8KC437</a>		
Construction URL:	<a href="https://apps.dnr.wi.gov/wellconstructionpub/ReportViewer.aspx?id=WellConstructionReport&amp;download=false&amp;WUWN=8KC437">https://apps.dnr.wi.gov/wellconstructionpub/ReportViewer.aspx?id=WellConstructionReport&amp;download=false&amp;WUWN=8KC437</a>		
Samples URL:	<a href="https://apps.dnr.wi.gov/grnext/samples/details/8KC437">https://apps.dnr.wi.gov/grnext/samples/details/8KC437</a>		

**76**  
**WNW**  
**1/2 - 1 Mile**  
**Higher**

**WI WELLS      WI8000000283467**

**WELLS:**

Well Number:	AU139	Well Type:	New Well
Well Use:	PRIVATE POTABLE	Well Status:	Active
Well Depth (ft):	330	PWS Name:	Not Reported
Construction Date:	19881224	Construction Year:	1988
Constructor Name:	STEVE HARTMAN	Casing Depth (ft):	140
Max Casing Diameter (in):	6	Static Water Level (ft):	72
First Bedrock (ft):	92	Pumping Rate (gpm):	20
Pumping Level (ft):	100	HICAP Well Number:	Not Reported
Replacement Well #:	Not Reported	Previous Well #:	Not Reported
Replacement Reason:	Not Reported	Construction Type:	Drilled
Constructor ID:	324	Owner:	RICH MULLER
Inventory Date:	Not Reported	Max Grout Depth (ft):	Not Reported
Inventoried Date:	Not Reported	INVT Bedrock Depth (ft):	Not Reported
INVT Well Depth (ft):	Not Reported	INVT by License #:	Not Reported
INVT Affiliation:	Not Reported		
Comments:	Not Reported		
Drinking Water System URL:	Not Reported		
Groundwater Retrieval Network URL:	<a href="https://apps.dnr.wi.gov/grnext/wellinventory/details/AU139">https://apps.dnr.wi.gov/grnext/wellinventory/details/AU139</a>		
Construction URL:	<a href="https://apps.dnr.wi.gov/wellconstructionpub/ReportViewer.aspx?id=WellConstructionReport&amp;download=false&amp;WUWN=AU139">https://apps.dnr.wi.gov/wellconstructionpub/ReportViewer.aspx?id=WellConstructionReport&amp;download=false&amp;WUWN=AU139</a>		
Samples URL:	<a href="https://apps.dnr.wi.gov/grnext/samples/details/AU139">https://apps.dnr.wi.gov/grnext/samples/details/AU139</a>		

## GEOCHECK® - PHYSICAL SETTING SOURCE MAP FINDINGS

Map ID  
Direction  
Distance  
Elevation

Database      EDR ID Number

**O77**  
**SE**  
**1/2 - 1 Mile**  
**Lower**

**WI WELLS      WI8000000737322**

**WELLS:**

Well Number:	ZU806	Well Type:	New Well
Well Use:	PRIVATE POTABLE	Well Status:	Active
Well Depth (ft):	62	PWS Name:	Not Reported
Construction Date:	20190318	Construction Year:	2019
Constructor Name:	HERR WELL DRILLING INC		
Casing Depth (ft):	59	Max Casing Diameter (in):	6
Static Water Level (ft):	43	First Bedrock (ft):	Not Reported
Pumping Rate (gpm):	25	Pumping Level (ft):	50
HICAP Well Number:	Not Reported	Replacement Well #:	Not Reported
Previous Well #:	Not Reported	Replacement Reason:	Not Reported
Construction Type:	Drilled	Constructor ID:	672
Owner:	BIELINSKI HOMES / STERNER JOHN & SUE		
Inventory Date:	Not Reported	Max Grout Depth (ft):	Not Reported
Inventoried Date:	Not Reported	INVT Bedrock Depth (ft):	Not Reported
INVT Well Depth (ft):	Not Reported	INVT by License #:	Not Reported
INVT Affiliation:	Not Reported		
Comments:	AT THE TIME OF DRILLING THIS WELL, THE SEPTIC SYSTEM WAS NOT INSTALLED. 050919 NON SENT TO DRILLER FOR NOT SUBMITTING LANDFILL VARIANCE.		
Drinking Water System URL:	Not Reported		
Groundwater Retrieval Network URL:	<a href="https://apps.dnr.wi.gov/grnext/wellinventory/details/ZU806">https://apps.dnr.wi.gov/grnext/wellinventory/details/ZU806</a>		
Construction URL:	<a href="https://apps.dnr.wi.gov/wellconstructionpub/ReportViewer.aspx?id=WellConstructionReport&amp;do_wload=false&amp;WUWN=ZU806">https://apps.dnr.wi.gov/wellconstructionpub/ReportViewer.aspx?id=WellConstructionReport&amp;do_wload=false&amp;WUWN=ZU806</a>		
Samples URL:	<a href="https://apps.dnr.wi.gov/grnext/samples/details/ZU806">https://apps.dnr.wi.gov/grnext/samples/details/ZU806</a>		

**N78**  
**South**  
**1/2 - 1 Mile**  
**Higher**

**WI WELLS      WI8000000279770**

**WELLS:**

Well Number:	TL391	Well Type:	New Well
Well Use:	PRIVATE POTABLE	Well Status:	Active
Well Depth (ft):	225	PWS Name:	Not Reported
Construction Date:	20060929	Construction Year:	2006
Constructor Name:	MICHAEL G HARTMAN		
Casing Depth (ft):	140	Max Casing Diameter (in):	6
Static Water Level (ft):	100	First Bedrock (ft):	110
Pumping Rate (gpm):	30	Pumping Level (ft):	120
HICAP Well Number:	Not Reported	Replacement Well #:	Not Reported
Previous Well #:	Not Reported	Replacement Reason:	NEW HOME
Construction Type:	Drilled	Constructor ID:	436
Owner:	MIRACLE HOMES STOKHAUG SCOTT		
Inventory Date:	Not Reported	Max Grout Depth (ft):	Not Reported
Inventoried Date:	Not Reported	INVT Bedrock Depth (ft):	Not Reported
INVT Well Depth (ft):	Not Reported	INVT by License #:	Not Reported
INVT Affiliation:	Not Reported		
Comments:	Not Reported		
Drinking Water System URL:	Not Reported		
Groundwater Retrieval Network URL:	<a href="https://apps.dnr.wi.gov/grnext/wellinventory/details/TL391">https://apps.dnr.wi.gov/grnext/wellinventory/details/TL391</a>		
Construction URL:	<a href="https://apps.dnr.wi.gov/wellconstructionpub/ReportViewer.aspx?id=WellConstructionReport&amp;do_wload=false&amp;WUWN=TL391">https://apps.dnr.wi.gov/wellconstructionpub/ReportViewer.aspx?id=WellConstructionReport&amp;do_wload=false&amp;WUWN=TL391</a>		



## GEOCHECK® - PHYSICAL SETTING SOURCE MAP FINDINGS

Samples URL: <https://apps.dnr.wi.gov/grnext/samples/details/TL391>

**79**  
**SSE**  
**1/2 - 1 Mile**  
**Lower**

**WI WELLS**      **WI8000000503273**

**WELLS:**

Well Number:	MM161	Well Type:	Replacement
Well Use:	PRIVATE POTABLE	Well Status:	Active
Well Depth (ft):	345	PWS Name:	Not Reported
Construction Date:	19980520	Construction Year:	1998
Constructor Name:	HERR WELL DRILLING INC		
Casing Depth (ft):	178	Max Casing Diameter (in):	6
Static Water Level (ft):	180	First Bedrock (ft):	178
Pumping Rate (gpm):	15	Pumping Level (ft):	225
HICAP Well Number:	Not Reported	Replacement Well #:	Not Reported
Previous Well #:	Not Reported	Replacement Reason:	REPLACING OLD WELL
Constuction Type:	Drilled	Constructor ID:	672
Owner:	GRAIKOWSKI LORRAINE		
Inventory Date:	Not Reported	Max Grout Depth (ft):	0
Inventoried Date:	Not Reported	INVT Bedrock Depth (ft):	Not Reported
INVT Well Depth (ft):	Not Reported	INVT by License #:	Not Reported
INVT Affiliation:	Not Reported		
Comments:	Not Reported		
Drinking Water System URL:	Not Reported		
Groundwater Retrieval Network URL:	<a href="https://apps.dnr.wi.gov/grnext/wellinventory/details/MM161">https://apps.dnr.wi.gov/grnext/wellinventory/details/MM161</a>		
Construction URL:	<a href="https://apps.dnr.wi.gov/wellconstructionpub/ReportViewer.aspx?id=WellConstructionReport&amp;do wnload=false&amp;WUWN=MM161">https://apps.dnr.wi.gov/wellconstructionpub/ReportViewer.aspx?id=WellConstructionReport&amp;do wnload=false&amp;WUWN=MM161</a>		
Samples URL:	<a href="https://apps.dnr.wi.gov/grnext/samples/details/MM161">https://apps.dnr.wi.gov/grnext/samples/details/MM161</a>		

**P80**  
**West**  
**1/2 - 1 Mile**  
**Higher**

**WI WELLS**      **WI8000000474924**

**WELLS:**

Well Number:	OJ893	Well Type:	Replacement
Well Use:	PRIVATE POTABLE	Well Status:	Active
Well Depth (ft):	324	PWS Name:	Not Reported
Construction Date:	20031210	Construction Year:	2003
Constructor Name:	AQUA WELL & PUMP SYSTEMS INC		
Casing Depth (ft):	186	Max Casing Diameter (in):	6
Static Water Level (ft):	147	First Bedrock (ft):	185
Pumping Rate (gpm):	10	Pumping Level (ft):	286
HICAP Well Number:	Not Reported	Replacement Well #:	Not Reported
Previous Well #:	Not Reported	Replacement Reason:	6 INCH WELL NOT PRODUCING
Constuction Type:	Drilled	Constructor ID:	427
Owner:	BEITZ MICHAEL	Inventory Date:	Not Reported
Max Grout Depth (ft):	Not Reported	Inventoried Date:	Not Reported
INVT Bedrock Depth (ft):	Not Reported	INVT Well Depth (ft):	Not Reported
INVT by License #:	Not Reported	INVT Affiliation:	Not Reported
Comments:	Not Reported		
Drinking Water System URL:	Not Reported		
Groundwater Retrieval Network URL:	<a href="https://apps.dnr.wi.gov/grnext/wellinventory/details/OJ893">https://apps.dnr.wi.gov/grnext/wellinventory/details/OJ893</a>		
Construction URL:	<a href="https://apps.dnr.wi.gov/wellconstructionpub/ReportViewer.aspx?id=WellConstructionReport&amp;do wnload=false&amp;WUWN=OJ893">https://apps.dnr.wi.gov/wellconstructionpub/ReportViewer.aspx?id=WellConstructionReport&amp;do wnload=false&amp;WUWN=OJ893</a>		
Samples URL:	<a href="https://apps.dnr.wi.gov/grnext/samples/details/OJ893">https://apps.dnr.wi.gov/grnext/samples/details/OJ893</a>		

## GEOCHECK® - PHYSICAL SETTING SOURCE MAP FINDINGS

Map ID  
Direction  
Distance  
Elevation

Database      EDR ID Number

**P81**  
**West**  
**1/2 - 1 Mile**  
**Higher**

**WI WELLS      WI8000000685544**

**WELLS:**

Well Number:	CS523	Well Type:	New Well
Well Use:	PRIVATE POTABLE	Well Status:	Active
Well Depth (ft):	75	PWS Name:	Not Reported
Construction Date:	19900611	Construction Year:	1990
Constructor Name:	EGOFSKE PORTER DRILLING INC		
Casing Depth (ft):	75	Max Casing Diameter (in):	6
Static Water Level (ft):	40	First Bedrock (ft):	Not Reported
Pumping Rate (gpm):	18	Pumping Level (ft):	60
HICAP Well Number:	Not Reported	Replacement Well #:	Not Reported
Previous Well #:	Not Reported	Replacement Reason:	NEW HOME
Construction Type:	Drilled	Constructor ID:	510
Owner:	ROBERT MCCUE	Inventory Date:	Not Reported
Max Grout Depth (ft):	75	Inventoried Date:	Not Reported
INVT Bedrock Depth (ft):	Not Reported	INVT Well Depth (ft):	Not Reported
INVT by License #:	Not Reported	INVT Affiliation:	Not Reported
Comments:	Not Reported		
Drinking Water System URL:	Not Reported		
Groundwater Retrieval Network URL:	<a href="https://apps.dnr.wi.gov/grnext/wellinventory/details/CS523">https://apps.dnr.wi.gov/grnext/wellinventory/details/CS523</a>		
Construction URL:	<a href="https://apps.dnr.wi.gov/wellconstructionpub/ReportViewer.aspx?id=WellConstructionReport&amp;do wnload=false&amp;WUWN=CS523">https://apps.dnr.wi.gov/wellconstructionpub/ReportViewer.aspx?id=WellConstructionReport&amp;do wnload=false&amp;WUWN=CS523</a>		
Samples URL:	<a href="https://apps.dnr.wi.gov/grnext/samples/details/CS523">https://apps.dnr.wi.gov/grnext/samples/details/CS523</a>		

**82**  
**SE**  
**1/2 - 1 Mile**  
**Lower**

**WI WELLS      WI8000000199809**

**WELLS:**

Well Number:	SU702	Well Type:	New Well
Well Use:	PRIVATE POTABLE	Well Status:	Active
Well Depth (ft):	79	PWS Name:	Not Reported
Construction Date:	20050127	Construction Year:	2005
Constructor Name:	HERR WELL DRILLING INC		
Casing Depth (ft):	76	Max Casing Diameter (in):	6
Static Water Level (ft):	44	First Bedrock (ft):	Not Reported
Pumping Rate (gpm):	26	Pumping Level (ft):	65
HICAP Well Number:	Not Reported	Replacement Well #:	Not Reported
Previous Well #:	Not Reported	Replacement Reason:	Not Reported
Construction Type:	Drilled	Constructor ID:	672
Owner:	BARKER BUILDERS	Inventory Date:	Not Reported
Max Grout Depth (ft):	Not Reported	Inventoried Date:	Not Reported
INVT Bedrock Depth (ft):	Not Reported	INVT Well Depth (ft):	Not Reported
INVT by License #:	Not Reported	INVT Affiliation:	Not Reported
Comments:	Not Reported		
Drinking Water System URL:	Not Reported		
Groundwater Retrieval Network URL:	<a href="https://apps.dnr.wi.gov/grnext/wellinventory/details/SU702">https://apps.dnr.wi.gov/grnext/wellinventory/details/SU702</a>		
Construction URL:	<a href="https://apps.dnr.wi.gov/wellconstructionpub/ReportViewer.aspx?id=WellConstructionReport&amp;do wnload=false&amp;WUWN=SU702">https://apps.dnr.wi.gov/wellconstructionpub/ReportViewer.aspx?id=WellConstructionReport&amp;do wnload=false&amp;WUWN=SU702</a>		
Samples URL:	<a href="https://apps.dnr.wi.gov/grnext/samples/details/SU702">https://apps.dnr.wi.gov/grnext/samples/details/SU702</a>		

## GEOCHECK® - PHYSICAL SETTING SOURCE MAP FINDINGS

Map ID  
Direction  
Distance  
Elevation

Database      EDR ID Number

**O83**  
**ESE**  
**1/2 - 1 Mile**  
**Lower**

**WI WELLS      WI8000000123709**

**WELLS:**

Well Number:	TJ176	Well Type:	New Well
Well Use:	PRIVATE POTABLE	Well Status:	Active
Well Depth (ft):	91	PWS Name:	Not Reported
Construction Date:	20060209	Construction Year:	2006
Constructor Name:	HERR WELL DRILLING INC		
Casing Depth (ft):	88	Max Casing Diameter (in):	6
Static Water Level (ft):	52	First Bedrock (ft):	Not Reported
Pumping Rate (gpm):	20	Pumping Level (ft):	70
HICAP Well Number:	Not Reported	Replacement Well #:	Not Reported
Previous Well #:	Not Reported	Replacement Reason:	Not Reported
Construction Type:	Drilled	Constructor ID:	672
Owner:	HOPPE DANIEL	Inventory Date:	Not Reported
Max Grout Depth (ft):	Not Reported	Inventoried Date:	Not Reported
INVT Bedrock Depth (ft):	Not Reported	INVT Well Depth (ft):	Not Reported
INVT by License #:	Not Reported	INVT Affiliation:	Not Reported
Comments:	Not Reported		
Drinking Water System URL:	Not Reported		
Groundwater Retrieval Network URL:	<a href="https://apps.dnr.wi.gov/grnext/wellinventory/details/TJ176">https://apps.dnr.wi.gov/grnext/wellinventory/details/TJ176</a>		
Construction URL:	<a href="https://apps.dnr.wi.gov/wellconstructionpub/ReportViewer.aspx?id=WellConstructionReport&amp;download=false&amp;WUWN=TJ176">https://apps.dnr.wi.gov/wellconstructionpub/ReportViewer.aspx?id=WellConstructionReport&amp;download=false&amp;WUWN=TJ176</a>		
Samples URL:	<a href="https://apps.dnr.wi.gov/grnext/samples/details/TJ176">https://apps.dnr.wi.gov/grnext/samples/details/TJ176</a>		

**84**  
**SSE**  
**1/2 - 1 Mile**  
**Lower**

**WI WELLS      WI8000000671466**

**WELLS:**

Well Number:	RB540	Well Type:	New Well
Well Use:	PRIVATE POTABLE	Well Status:	Active
Well Depth (ft):	262	PWS Name:	Not Reported
Construction Date:	20021029	Construction Year:	2002
Constructor Name:	HERR WELL DRILLING INC		
Casing Depth (ft):	185	Max Casing Diameter (in):	6
Static Water Level (ft):	51	First Bedrock (ft):	185
Pumping Rate (gpm):	14	Pumping Level (ft):	165
HICAP Well Number:	Not Reported	Replacement Well #:	Not Reported
Previous Well #:	Not Reported	Replacement Reason:	Not Reported
Construction Type:	Drilled	Constructor ID:	672
Owner:	RAY LEANNA CONSTRUCTION ROELK		
Inventory Date:	Not Reported	Max Grout Depth (ft):	Not Reported
Inventoried Date:	Not Reported	INVT Bedrock Depth (ft):	Not Reported
INVT Well Depth (ft):	Not Reported	INVT by License #:	Not Reported
INVT Affiliation:	Not Reported		
Comments:	Not Reported		
Drinking Water System URL:	Not Reported		
Groundwater Retrieval Network URL:	<a href="https://apps.dnr.wi.gov/grnext/wellinventory/details/RB540">https://apps.dnr.wi.gov/grnext/wellinventory/details/RB540</a>		
Construction URL:	<a href="https://apps.dnr.wi.gov/wellconstructionpub/ReportViewer.aspx?id=WellConstructionReport&amp;download=false&amp;WUWN=RB540">https://apps.dnr.wi.gov/wellconstructionpub/ReportViewer.aspx?id=WellConstructionReport&amp;download=false&amp;WUWN=RB540</a>		
Samples URL:	<a href="https://apps.dnr.wi.gov/grnext/samples/details/RB540">https://apps.dnr.wi.gov/grnext/samples/details/RB540</a>		

## GEOCHECK® - PHYSICAL SETTING SOURCE MAP FINDINGS

Map ID  
 Direction  
 Distance  
 Elevation

Database      EDR ID Number

**N85**  
**South**  
**1/2 - 1 Mile**  
**Lower**

**WI WELLS      WI8000000494931**

**WELLS:**

Well Number:	HM167	Well Type:	New Well
Well Use:	PRIVATE POTABLE	Well Status:	Active
Well Depth (ft):	181	PWS Name:	Not Reported
Construction Date:	19931201	Construction Year:	1993
Constructor Name:	MICHAEL HARTMAN	Casing Depth (ft):	178
Max Casing Diameter (in):	6	Static Water Level (ft):	80
First Bedrock (ft):	90	Pumping Rate (gpm):	15
Pumping Level (ft):	120	HICAP Well Number:	Not Reported
Replacement Well #:	Not Reported	Previous Well #:	Not Reported
Replacement Reason:	HOME	Construction Type:	Drilled
Constructor ID:	436	Owner:	KOZKOWSKI DAN
Inventory Date:	Not Reported	Max Grout Depth (ft):	0
Inventoried Date:	Not Reported	INVT Bedrock Depth (ft):	Not Reported
INVT Well Depth (ft):	Not Reported	INVT by License #:	Not Reported
INVT Affiliation:	Not Reported		
Comments:	Not Reported		
Drinking Water System URL:	Not Reported		
Groundwater Retrieval Network URL:	<a href="https://apps.dnr.wi.gov/grnext/wellinventory/details/HM167">https://apps.dnr.wi.gov/grnext/wellinventory/details/HM167</a>		
Construction URL:	<a href="https://apps.dnr.wi.gov/wellconstructionpub/ReportViewer.aspx?id=WellConstructionReport&amp;download=false&amp;WUWN=HM167">https://apps.dnr.wi.gov/wellconstructionpub/ReportViewer.aspx?id=WellConstructionReport&amp;download=false&amp;WUWN=HM167</a>		
Samples URL:	<a href="https://apps.dnr.wi.gov/grnext/samples/details/HM167">https://apps.dnr.wi.gov/grnext/samples/details/HM167</a>		

**O86**  
**ESE**  
**1/2 - 1 Mile**  
**Lower**

**WI WELLS      WI8000000328996**

**WELLS:**

Well Number:	YR360	Well Type:	New Well
Well Use:	PRIVATE POTABLE	Well Status:	Active
Well Depth (ft):	84	PWS Name:	Not Reported
Construction Date:	20160902	Construction Year:	2016
Constructor Name:	SAM'S WELL DRILLING INC	Max Casing Diameter (in):	6
Casing Depth (ft):	78	First Bedrock (ft):	Not Reported
Static Water Level (ft):	38	Pumping Level (ft):	66
Pumping Rate (gpm):	30	Replacement Well #:	Not Reported
HICAP Well Number:	Not Reported	Replacement Reason:	Not Reported
Previous Well #:	Not Reported	Constructor ID:	370
Construction Type:	Drilled		
Owner:	NICOSON RODNEY & JEN	Max Grout Depth (ft):	Not Reported
Inventory Date:	Not Reported	INVT Bedrock Depth (ft):	Not Reported
Inventoried Date:	Not Reported	INVT by License #:	Not Reported
INVT Well Depth (ft):	Not Reported		
INVT Affiliation:	Not Reported		
Comments:	Not Reported		
Drinking Water System URL:	Not Reported		
Groundwater Retrieval Network URL:	<a href="https://apps.dnr.wi.gov/grnext/wellinventory/details/YR360">https://apps.dnr.wi.gov/grnext/wellinventory/details/YR360</a>		
Construction URL:	<a href="https://apps.dnr.wi.gov/wellconstructionpub/ReportViewer.aspx?id=WellConstructionReport&amp;download=false&amp;WUWN=YR360">https://apps.dnr.wi.gov/wellconstructionpub/ReportViewer.aspx?id=WellConstructionReport&amp;download=false&amp;WUWN=YR360</a>		
Samples URL:	<a href="https://apps.dnr.wi.gov/grnext/samples/details/YR360">https://apps.dnr.wi.gov/grnext/samples/details/YR360</a>		

## GEOCHECK® - PHYSICAL SETTING SOURCE MAP FINDINGS

Map ID  
Direction  
Distance  
Elevation

Database      EDR ID Number

**O87**  
**SE**  
**1/2 - 1 Mile**  
**Lower**

**WI WELLS      WI8000000209042**

**WELLS:**

Well Number:	YZ930	Well Type:	New Well
Well Use:	PRIVATE POTABLE	Well Status:	Active
Well Depth (ft):	83	PWS Name:	Not Reported
Construction Date:	20180522	Construction Year:	2018
Constructor Name:	SWEENEY, KENNETH R		
Casing Depth (ft):	80	Max Casing Diameter (in):	6
Static Water Level (ft):	39	First Bedrock (ft):	Not Reported
Pumping Rate (gpm):	30	Pumping Level (ft):	60
HICAP Well Number:	Not Reported	Replacement Well #:	Not Reported
Previous Well #:	Not Reported	Replacement Reason:	Not Reported
Construction Type:	Drilled	Constructor ID:	583
Owner:	PRICE ENTERPRISES		
Inventory Date:	Not Reported	Max Grout Depth (ft):	Not Reported
Inventoried Date:	Not Reported	INVT Bedrock Depth (ft):	Not Reported
INVT Well Depth (ft):	Not Reported	INVT by License #:	Not Reported
INVT Affiliation:	Not Reported		
Comments:	Not Reported		
Drinking Water System URL:	Not Reported		
Groundwater Retrieval Network URL:	<a href="https://apps.dnr.wi.gov/grnext/wellinventory/details/YZ930">https://apps.dnr.wi.gov/grnext/wellinventory/details/YZ930</a>		
Construction URL:	<a href="https://apps.dnr.wi.gov/wellconstructionpub/ReportViewer.aspx?id=WellConstructionReport&amp;do wnload=false&amp;WUWN=YZ930">https://apps.dnr.wi.gov/wellconstructionpub/ReportViewer.aspx?id=WellConstructionReport&amp;do wnload=false&amp;WUWN=YZ930</a>		
Samples URL:	<a href="https://apps.dnr.wi.gov/grnext/samples/details/YZ930">https://apps.dnr.wi.gov/grnext/samples/details/YZ930</a>		

**88**  
**South**  
**1/2 - 1 Mile**  
**Lower**

**WI WELLS      WI8000000739215**

**WELLS:**

Well Number:	NW489	Well Type:	Replacement
Well Use:	NONCOMMUNITY	Well Status:	Active
Well Depth (ft):	245	PWS Name:	Not Reported
Construction Date:	20000223	Construction Year:	2000
Constructor Name:	AQUA WELL & PUMP SYSTEMS INC		
Casing Depth (ft):	139	Max Casing Diameter (in):	6
Static Water Level (ft):	100	First Bedrock (ft):	115
Pumping Rate (gpm):	15	Pumping Level (ft):	145
HICAP Well Number:	Not Reported	Replacement Well #:	Not Reported
Previous Well #:	Not Reported	Replacement Reason:	OLD WELL NOT PRODUCING
Construction Type:	Drilled	Constructor ID:	427
Owner:	KEPPEN DAN	Inventory Date:	Not Reported
Max Grout Depth (ft):	Not Reported	Inventoried Date:	Not Reported
INVT Bedrock Depth (ft):	Not Reported	INVT Well Depth (ft):	Not Reported
INVT by License #:	Not Reported	INVT Affiliation:	Not Reported
Comments:	Not Reported		
Drinking Water System URL:	Not Reported		
Groundwater Retrieval Network URL:	<a href="https://apps.dnr.wi.gov/grnext/wellinventory/details/NW489">https://apps.dnr.wi.gov/grnext/wellinventory/details/NW489</a>		
Construction URL:	<a href="https://apps.dnr.wi.gov/wellconstructionpub/ReportViewer.aspx?id=WellConstructionReport&amp;do wnload=false&amp;WUWN=NW489">https://apps.dnr.wi.gov/wellconstructionpub/ReportViewer.aspx?id=WellConstructionReport&amp;do wnload=false&amp;WUWN=NW489</a>		
Samples URL:	<a href="https://apps.dnr.wi.gov/grnext/samples/details/NW489">https://apps.dnr.wi.gov/grnext/samples/details/NW489</a>		

## GEOCHECK® - PHYSICAL SETTING SOURCE MAP FINDINGS

Map ID  
Direction  
Distance  
Elevation

Database      EDR ID Number

**89**  
**ESE**  
**1/2 - 1 Mile**  
**Lower**

**WI WELLS      WI8000000609588**

**WELLS:**

Well Number:	XO970	Well Type:	New Well
Well Use:	PRIVATE POTABLE	Well Status:	Active
Well Depth (ft):	69	PWS Name:	Not Reported
Construction Date:	20150211	Construction Year:	2015
Constructor Name:	HERR WELL DRILLING INC		
Casing Depth (ft):	66	Max Casing Diameter (in):	6
Static Water Level (ft):	48	First Bedrock (ft):	Not Reported
Pumping Rate (gpm):	22	Pumping Level (ft):	55
HICAP Well Number:	Not Reported	Replacement Well #:	Not Reported
Previous Well #:	Not Reported	Replacement Reason:	Not Reported
Construction Type:	Drilled	Constructor ID:	672
Owner:	KINGS WAY HOMES THOME TREVOR		
Inventory Date:	Not Reported	Max Grout Depth (ft):	Not Reported
Inventoried Date:	Not Reported	INVT Bedrock Depth (ft):	Not Reported
INVT Well Depth (ft):	Not Reported	INVT by License #:	Not Reported
INVT Affiliation:	Not Reported		
Comments:	Not Reported		
Drinking Water System URL:	Not Reported		
Groundwater Retrieval Network URL:	<a href="https://apps.dnr.wi.gov/grnext/wellinventory/details/XO970">https://apps.dnr.wi.gov/grnext/wellinventory/details/XO970</a>		
Construction URL:	<a href="https://apps.dnr.wi.gov/wellconstructionpub/ReportViewer.aspx?id=WellConstructionReport&amp;do_wload=false&amp;WUWN=XO970">https://apps.dnr.wi.gov/wellconstructionpub/ReportViewer.aspx?id=WellConstructionReport&amp;do_wload=false&amp;WUWN=XO970</a>		
Samples URL:	<a href="https://apps.dnr.wi.gov/grnext/samples/details/XO970">https://apps.dnr.wi.gov/grnext/samples/details/XO970</a>		

**Q90**  
**South**  
**1/2 - 1 Mile**  
**Higher**

**WI WELLS      WI8000000550866**

**WELLS:**

Well Number:	EP105	Well Type:	Replacement
Well Use:	PRIVATE POTABLE	Well Status:	Active
Well Depth (ft):	265	PWS Name:	Not Reported
Construction Date:	19920702	Construction Year:	1992
Constructor Name:	HERR WELL DRILLING INC		
Casing Depth (ft):	163	Max Casing Diameter (in):	6
Static Water Level (ft):	98	First Bedrock (ft):	163
Pumping Rate (gpm):	20	Pumping Level (ft):	145
HICAP Well Number:	Not Reported	Replacement Well #:	Not Reported
Previous Well #:	Not Reported	Replacement Reason:	REPLCG OLD PNT W/INSF WTR
Construction Type:	Drilled	Constructor ID:	672
Owner:	JEROME JATCZAK	Inventory Date:	Not Reported
Max Grout Depth (ft):	0	Inventoried Date:	Not Reported
INVT Bedrock Depth (ft):	Not Reported	INVT Well Depth (ft):	Not Reported
INVT by License #:	Not Reported	INVT Affiliation:	Not Reported
Comments:	Not Reported		
Drinking Water System URL:	Not Reported		
Groundwater Retrieval Network URL:	<a href="https://apps.dnr.wi.gov/grnext/wellinventory/details/EP105">https://apps.dnr.wi.gov/grnext/wellinventory/details/EP105</a>		
Construction URL:	<a href="https://apps.dnr.wi.gov/wellconstructionpub/ReportViewer.aspx?id=WellConstructionReport&amp;do_wload=false&amp;WUWN=EP105">https://apps.dnr.wi.gov/wellconstructionpub/ReportViewer.aspx?id=WellConstructionReport&amp;do_wload=false&amp;WUWN=EP105</a>		
Samples URL:	<a href="https://apps.dnr.wi.gov/grnext/samples/details/EP105">https://apps.dnr.wi.gov/grnext/samples/details/EP105</a>		

## GEOCHECK® - PHYSICAL SETTING SOURCE MAP FINDINGS

Map ID  
 Direction  
 Distance  
 Elevation

Database      EDR ID Number

**Q91**  
**South**  
**1/2 - 1 Mile**  
**Higher**

**WI WELLS      WI8000000589740**

**WELLS:**

Well Number:	CK384	Well Type:	New Well
Well Use:	PRIVATE POTABLE	Well Status:	Active
Well Depth (ft):	Not Reported	PWS Name:	Not Reported
Construction Date:	Not Reported	Construction Year:	Not Reported
Constructor Name:	Not Reported	Casing Depth (ft):	Not Reported
Max Casing Diameter (in):	Not Reported	Static Water Level (ft):	Not Reported
First Bedrock (ft):	Not Reported	Pumping Rate (gpm):	Not Reported
Pumping Level (ft):	Not Reported	HICAP Well Number:	Not Reported
Replacement Well #:	Not Reported	Previous Well #:	Not Reported
Replacement Reason:	Not Reported	Construction Type:	Not Reported
Constructor ID:	Not Reported	Owner:	SAM JOHNSON
Inventory Date:	Not Reported	Max Grout Depth (ft):	Not Reported
Inventoried Date:	19890627	INVT Bedrock Depth (ft):	Not Reported
INVT Well Depth (ft):	Not Reported	INVT by License #:	Not Reported
INVT Affiliation:	Not Reported		
Comments:	Not Reported		
Drinking Water System URL:	Not Reported		
Groundwater Retrieval Network URL:	<a href="https://apps.dnr.wi.gov/grnext/wellinventory/details/CK384">https://apps.dnr.wi.gov/grnext/wellinventory/details/CK384</a>		
Construction URL:	<a href="https://apps.dnr.wi.gov/wellconstructionpub/ReportViewer.aspx?id=WellConstructionReport&amp;download=false&amp;WUWN=CK384">https://apps.dnr.wi.gov/wellconstructionpub/ReportViewer.aspx?id=WellConstructionReport&amp;download=false&amp;WUWN=CK384</a>		
Samples URL:	<a href="https://apps.dnr.wi.gov/grnext/samples/details/CK384">https://apps.dnr.wi.gov/grnext/samples/details/CK384</a>		

**R92**  
**South**  
**1/2 - 1 Mile**  
**Lower**

**WI WELLS      WI8000000265189**

**WELLS:**

Well Number:	HO618	Well Type:	New Well
Well Use:	PRIVATE POTABLE	Well Status:	Active
Well Depth (ft):	285	PWS Name:	Not Reported
Construction Date:	19940603	Construction Year:	1994
Constructor Name:	RICHARD L DANECKI		
Casing Depth (ft):	160	Max Casing Diameter (in):	6
Static Water Level (ft):	100	First Bedrock (ft):	160
Pumping Rate (gpm):	15	Pumping Level (ft):	145
HICAP Well Number:	Not Reported	Replacement Well #:	Not Reported
Previous Well #:	Not Reported	Replacement Reason:	NEW HOME
Construction Type:	Drilled	Constructor ID:	124
Owner:	PRONSCHINSKE CURT		
Inventory Date:	Not Reported	Max Grout Depth (ft):	160
Inventoried Date:	Not Reported	INVT Bedrock Depth (ft):	Not Reported
INVT Well Depth (ft):	Not Reported	INVT by License #:	Not Reported
INVT Affiliation:	Not Reported		
Comments:	Not Reported		
Drinking Water System URL:	Not Reported		
Groundwater Retrieval Network URL:	<a href="https://apps.dnr.wi.gov/grnext/wellinventory/details/HO618">https://apps.dnr.wi.gov/grnext/wellinventory/details/HO618</a>		
Construction URL:	<a href="https://apps.dnr.wi.gov/wellconstructionpub/ReportViewer.aspx?id=WellConstructionReport&amp;download=false&amp;WUWN=HO618">https://apps.dnr.wi.gov/wellconstructionpub/ReportViewer.aspx?id=WellConstructionReport&amp;download=false&amp;WUWN=HO618</a>		
Samples URL:	<a href="https://apps.dnr.wi.gov/grnext/samples/details/HO618">https://apps.dnr.wi.gov/grnext/samples/details/HO618</a>		

## GEOCHECK® - PHYSICAL SETTING SOURCE MAP FINDINGS

Map ID  
Direction  
Distance  
Elevation

Database      EDR ID Number

**R93**  
**SSE**  
**1/2 - 1 Mile**  
**Lower**

**WI WELLS      WI8000000137929**

**WELLS:**

Well Number:	8JX132	Well Type:	New Well
Well Use:	Not Reported	Well Status:	Active
Well Depth (ft):	Not Reported	PWS Name:	Not Reported
Construction Date:	Not Reported	Construction Year:	Not Reported
Constructor Name:	Not Reported	Casing Depth (ft):	Not Reported
Max Casing Diameter (in):	Not Reported	Static Water Level (ft):	Not Reported
First Bedrock (ft):	Not Reported	Pumping Rate (gpm):	Not Reported
Pumping Level (ft):	Not Reported	HICAP Well Number:	Not Reported
Replacement Well #:	Not Reported	Previous Well #:	Not Reported
Replacement Reason:	Not Reported	Construction Type:	Not Reported
Constructor ID:	Not Reported	Owner:	Not Reported
Inventory Date:	Not Reported	Max Grout Depth (ft):	Not Reported
Inventoried Date:	Not Reported	INVT Bedrock Depth (ft):	Not Reported
INVT Well Depth (ft):	Not Reported	INVT by License #:	Not Reported
INVT Affiliation:	Not Reported		
Comments:	Not Reported		
Drinking Water System URL:	Not Reported		
Groundwater Retrieval Network URL:	<a href="https://apps.dnr.wi.gov/grnext/wellinventory/details/8JX132">https://apps.dnr.wi.gov/grnext/wellinventory/details/8JX132</a>		
Construction URL:	<a href="https://apps.dnr.wi.gov/wellconstructionpub/ReportViewer.aspx?id=WellConstructionReport&amp;download=false&amp;WUWN=8JX132">https://apps.dnr.wi.gov/wellconstructionpub/ReportViewer.aspx?id=WellConstructionReport&amp;download=false&amp;WUWN=8JX132</a>		
Samples URL:	<a href="https://apps.dnr.wi.gov/grnext/samples/details/8JX132">https://apps.dnr.wi.gov/grnext/samples/details/8JX132</a>		

**R94**  
**SSE**  
**1/2 - 1 Mile**  
**Lower**

**WI WELLS      WI8000000137930**

**WELLS:**

Well Number:	8JX133	Well Type:	New Well
Well Use:	Not Reported	Well Status:	Active
Well Depth (ft):	Not Reported	PWS Name:	Not Reported
Construction Date:	Not Reported	Construction Year:	Not Reported
Constructor Name:	Not Reported	Casing Depth (ft):	Not Reported
Max Casing Diameter (in):	Not Reported	Static Water Level (ft):	Not Reported
First Bedrock (ft):	Not Reported	Pumping Rate (gpm):	Not Reported
Pumping Level (ft):	Not Reported	HICAP Well Number:	Not Reported
Replacement Well #:	Not Reported	Previous Well #:	Not Reported
Replacement Reason:	Not Reported	Construction Type:	Not Reported
Constructor ID:	Not Reported	Owner:	Not Reported
Inventory Date:	Not Reported	Max Grout Depth (ft):	Not Reported
Inventoried Date:	Not Reported	INVT Bedrock Depth (ft):	Not Reported
INVT Well Depth (ft):	Not Reported	INVT by License #:	Not Reported
INVT Affiliation:	Not Reported		
Comments:	Not Reported		
Drinking Water System URL:	Not Reported		
Groundwater Retrieval Network URL:	<a href="https://apps.dnr.wi.gov/grnext/wellinventory/details/8JX133">https://apps.dnr.wi.gov/grnext/wellinventory/details/8JX133</a>		
Construction URL:	<a href="https://apps.dnr.wi.gov/wellconstructionpub/ReportViewer.aspx?id=WellConstructionReport&amp;download=false&amp;WUWN=8JX133">https://apps.dnr.wi.gov/wellconstructionpub/ReportViewer.aspx?id=WellConstructionReport&amp;download=false&amp;WUWN=8JX133</a>		
Samples URL:	<a href="https://apps.dnr.wi.gov/grnext/samples/details/8JX133">https://apps.dnr.wi.gov/grnext/samples/details/8JX133</a>		



## GEOCHECK® - PHYSICAL SETTING SOURCE MAP FINDINGS

Map ID  
Direction  
Distance  
Elevation

Database      EDR ID Number

**R95**  
**SSE**  
**1/2 - 1 Mile**  
**Lower**

**WI WELLS      WI8000000140407**

**WELLS:**

Well Number:	WP863	Well Type:	New Well
Well Use:	PRIVATE POTABLE	Well Status:	Active
Well Depth (ft):	223	PWS Name:	Not Reported
Construction Date:	20100505	Construction Year:	2010
Constructor Name:	SAM'S WELL DRILLING INC		
Casing Depth (ft):	145	Max Casing Diameter (in):	6
Static Water Level (ft):	93	First Bedrock (ft):	110
Pumping Rate (gpm):	25	Pumping Level (ft):	140
HICAP Well Number:	Not Reported	Replacement Well #:	Not Reported
Previous Well #:	Not Reported	Replacement Reason:	Not Reported
Construction Type:	Drilled	Constructor ID:	370
Owner:	OBERLY TAMMY	Inventory Date:	Not Reported
Max Grout Depth (ft):	Not Reported	Inventoried Date:	Not Reported
INVT Bedrock Depth (ft):	Not Reported	INVT Well Depth (ft):	Not Reported
INVT by License #:	Not Reported	INVT Affiliation:	Not Reported
Comments:	Not Reported		
Drinking Water System URL:	Not Reported		
Groundwater Retrieval Network URL:	<a href="https://apps.dnr.wi.gov/grnext/wellinventory/details/WP863">https://apps.dnr.wi.gov/grnext/wellinventory/details/WP863</a>		
Construction URL:	<a href="https://apps.dnr.wi.gov/wellconstructionpub/ReportViewer.aspx?id=WellConstructionReport&amp;download=false&amp;WUWN=WP863">https://apps.dnr.wi.gov/wellconstructionpub/ReportViewer.aspx?id=WellConstructionReport&amp;download=false&amp;WUWN=WP863</a>		
Samples URL:	<a href="https://apps.dnr.wi.gov/grnext/samples/details/WP863">https://apps.dnr.wi.gov/grnext/samples/details/WP863</a>		

**S96**  
**West**  
**1/2 - 1 Mile**  
**Higher**

**WI WELLS      WI8000000314324**

**WELLS:**

Well Number:	8JX140	Well Type:	New Well
Well Use:	Not Reported	Well Status:	Active
Well Depth (ft):	Not Reported	PWS Name:	Not Reported
Construction Date:	Not Reported	Construction Year:	Not Reported
Constructor Name:	Not Reported	Casing Depth (ft):	Not Reported
Max Casing Diameter (in):	Not Reported	Static Water Level (ft):	Not Reported
First Bedrock (ft):	Not Reported	Pumping Rate (gpm):	Not Reported
Pumping Level (ft):	Not Reported	HICAP Well Number:	Not Reported
Replacement Well #:	Not Reported	Previous Well #:	Not Reported
Replacement Reason:	Not Reported	Construction Type:	Not Reported
Constructor ID:	Not Reported	Owner:	Not Reported
Inventory Date:	Not Reported	Max Grout Depth (ft):	Not Reported
Inventoried Date:	Not Reported	INVT Bedrock Depth (ft):	Not Reported
INVT Well Depth (ft):	Not Reported	INVT by License #:	Not Reported
INVT Affiliation:	Not Reported		
Comments:	Not Reported		
Drinking Water System URL:	Not Reported		
Groundwater Retrieval Network URL:	<a href="https://apps.dnr.wi.gov/grnext/wellinventory/details/8JX140">https://apps.dnr.wi.gov/grnext/wellinventory/details/8JX140</a>		
Construction URL:	<a href="https://apps.dnr.wi.gov/wellconstructionpub/ReportViewer.aspx?id=WellConstructionReport&amp;download=false&amp;WUWN=8JX140">https://apps.dnr.wi.gov/wellconstructionpub/ReportViewer.aspx?id=WellConstructionReport&amp;download=false&amp;WUWN=8JX140</a>		
Samples URL:	<a href="https://apps.dnr.wi.gov/grnext/samples/details/8JX140">https://apps.dnr.wi.gov/grnext/samples/details/8JX140</a>		

## GEOCHECK® - PHYSICAL SETTING SOURCE MAP FINDINGS

Map ID  
Direction  
Distance  
Elevation

Database      EDR ID Number

**S97**  
**West**  
**1/2 - 1 Mile**  
**Higher**

**WI WELLS      WI8000000314323**

**WELLS:**

Well Number:	8JX139	Well Type:	New Well
Well Use:	Not Reported	Well Status:	Active
Well Depth (ft):	Not Reported	PWS Name:	Not Reported
Construction Date:	Not Reported	Construction Year:	Not Reported
Constructor Name:	Not Reported	Casing Depth (ft):	Not Reported
Max Casing Diameter (in):	Not Reported	Static Water Level (ft):	Not Reported
First Bedrock (ft):	Not Reported	Pumping Rate (gpm):	Not Reported
Pumping Level (ft):	Not Reported	HICAP Well Number:	Not Reported
Replacement Well #:	Not Reported	Previous Well #:	Not Reported
Replacement Reason:	Not Reported	Construction Type:	Not Reported
Constructor ID:	Not Reported	Owner:	Not Reported
Inventory Date:	Not Reported	Max Grout Depth (ft):	Not Reported
Inventoried Date:	Not Reported	INVT Bedrock Depth (ft):	Not Reported
INVT Well Depth (ft):	Not Reported	INVT by License #:	Not Reported
INVT Affiliation:	Not Reported		
Comments:	Not Reported		
Drinking Water System URL:	Not Reported		
Groundwater Retrieval Network URL:	<a href="https://apps.dnr.wi.gov/grnext/wellinventory/details/8JX139">https://apps.dnr.wi.gov/grnext/wellinventory/details/8JX139</a>		
Construction URL:	<a href="https://apps.dnr.wi.gov/wellconstructionpub/ReportViewer.aspx?id=WellConstructionReport&amp;download=false&amp;WUWN=8JX139">https://apps.dnr.wi.gov/wellconstructionpub/ReportViewer.aspx?id=WellConstructionReport&amp;download=false&amp;WUWN=8JX139</a>		
Samples URL:	<a href="https://apps.dnr.wi.gov/grnext/samples/details/8JX139">https://apps.dnr.wi.gov/grnext/samples/details/8JX139</a>		

**S98**  
**West**  
**1/2 - 1 Mile**  
**Higher**

**WI WELLS      WI8000000813936**

**WELLS:**

Well Number:	AD796	Well Type:	New Well
Well Use:	PRIVATE POTABLE	Well Status:	Active
Well Depth (ft):	56	PWS Name:	Not Reported
Construction Date:	19880223	Construction Year:	1988
Constructor Name:	LAHR      PATRICK J		
Casing Depth (ft):	53	Max Casing Diameter (in):	7
Static Water Level (ft):	40	First Bedrock (ft):	Not Reported
Pumping Rate (gpm):	10	Pumping Level (ft):	50
HICAP Well Number:	Not Reported	Replacement Well #:	Not Reported
Previous Well #:	Not Reported	Replacement Reason:	NEW HOME
Construction Type:	Drilled	Constructor ID:	187
Owner:	BOB BEHR	Inventory Date:	Not Reported
Max Grout Depth (ft):	20	Inventoried Date:	Not Reported
INVT Bedrock Depth (ft):	Not Reported	INVT Well Depth (ft):	Not Reported
INVT by License #:	Not Reported	INVT Affiliation:	Not Reported
Comments:	Not Reported		
Drinking Water System URL:	Not Reported		
Groundwater Retrieval Network URL:	<a href="https://apps.dnr.wi.gov/grnext/wellinventory/details/AD796">https://apps.dnr.wi.gov/grnext/wellinventory/details/AD796</a>		
Construction URL:	<a href="https://apps.dnr.wi.gov/wellconstructionpub/ReportViewer.aspx?id=WellConstructionReport&amp;download=false&amp;WUWN=AD796">https://apps.dnr.wi.gov/wellconstructionpub/ReportViewer.aspx?id=WellConstructionReport&amp;download=false&amp;WUWN=AD796</a>		
Samples URL:	<a href="https://apps.dnr.wi.gov/grnext/samples/details/AD796">https://apps.dnr.wi.gov/grnext/samples/details/AD796</a>		

## GEOCHECK® - PHYSICAL SETTING SOURCE MAP FINDINGS

Map ID  
Direction  
Distance  
Elevation

Database      EDR ID Number

**S99**  
**West**  
**1/2 - 1 Mile**  
**Higher**

**WI WELLS      WI8000000331311**

**WELLS:**

Well Number:	8KC436	Well Type:	New Well
Well Use:	Not Reported	Well Status:	Active
Well Depth (ft):	Not Reported	PWS Name:	Not Reported
Construction Date:	Not Reported	Construction Year:	Not Reported
Constructor Name:	Not Reported	Casing Depth (ft):	Not Reported
Max Casing Diameter (in):	Not Reported	Static Water Level (ft):	Not Reported
First Bedrock (ft):	Not Reported	Pumping Rate (gpm):	Not Reported
Pumping Level (ft):	Not Reported	HICAP Well Number:	Not Reported
Replacement Well #:	Not Reported	Previous Well #:	Not Reported
Replacement Reason:	Not Reported	Construction Type:	Not Reported
Constructor ID:	Not Reported	Owner:	Not Reported
Inventory Date:	Not Reported	Max Grout Depth (ft):	Not Reported
Inventoried Date:	Not Reported	INVT Bedrock Depth (ft):	Not Reported
INVT Well Depth (ft):	Not Reported	INVT by License #:	Not Reported
INVT Affiliation:	Not Reported		
Comments:	Not Reported		
Drinking Water System URL:	Not Reported		
Groundwater Retrieval Network URL:	<a href="https://apps.dnr.wi.gov/grnext/wellinventory/details/8KC436">https://apps.dnr.wi.gov/grnext/wellinventory/details/8KC436</a>		
Construction URL:	<a href="https://apps.dnr.wi.gov/wellconstructionpub/ReportViewer.aspx?id=WellConstructionReport&amp;download=false&amp;WUWN=8KC436">https://apps.dnr.wi.gov/wellconstructionpub/ReportViewer.aspx?id=WellConstructionReport&amp;download=false&amp;WUWN=8KC436</a>		
Samples URL:	<a href="https://apps.dnr.wi.gov/grnext/samples/details/8KC436">https://apps.dnr.wi.gov/grnext/samples/details/8KC436</a>		

**100**  
**SSE**  
**1/2 - 1 Mile**  
**Lower**

**WI WELLS      WI8000000331194**

**WELLS:**

Well Number:	8KC429	Well Type:	New Well
Well Use:	Not Reported	Well Status:	Active
Well Depth (ft):	Not Reported	PWS Name:	Not Reported
Construction Date:	19840615	Construction Year:	1984
Constructor Name:	Not Reported	Casing Depth (ft):	Not Reported
Max Casing Diameter (in):	Not Reported	Static Water Level (ft):	Not Reported
First Bedrock (ft):	Not Reported	Pumping Rate (gpm):	Not Reported
Pumping Level (ft):	Not Reported	HICAP Well Number:	Not Reported
Replacement Well #:	Not Reported	Previous Well #:	Not Reported
Replacement Reason:	Not Reported	Construction Type:	Not Reported
Constructor ID:	Not Reported	Owner:	John Hadden
Inventory Date:	Not Reported	Max Grout Depth (ft):	Not Reported
Inventoried Date:	Not Reported	INVT Bedrock Depth (ft):	Not Reported
INVT Well Depth (ft):	Not Reported	INVT by License #:	Not Reported
INVT Affiliation:	Not Reported		
Comments:	Not Reported		
Drinking Water System URL:	Not Reported		
Groundwater Retrieval Network URL:	<a href="https://apps.dnr.wi.gov/grnext/wellinventory/details/8KC429">https://apps.dnr.wi.gov/grnext/wellinventory/details/8KC429</a>		
Construction URL:	<a href="https://apps.dnr.wi.gov/wellconstructionpub/ReportViewer.aspx?id=WellConstructionReport&amp;download=false&amp;WUWN=8KC429">https://apps.dnr.wi.gov/wellconstructionpub/ReportViewer.aspx?id=WellConstructionReport&amp;download=false&amp;WUWN=8KC429</a>		
Samples URL:	<a href="https://apps.dnr.wi.gov/grnext/samples/details/8KC429">https://apps.dnr.wi.gov/grnext/samples/details/8KC429</a>		

# GEOCHECK® - PHYSICAL SETTING SOURCE MAP FINDINGS

Map ID  
Direction  
Distance  
Elevation

Database      EDR ID Number

**Q101**  
**South**  
**1/2 - 1 Mile**  
**Higher**

**WI WELLS      WI8000000779724**

**WELLS:**

Well Number:	SI945	Well Type:	New Well
Well Use:	PRIVATE POTABLE	Well Status:	Active
Well Depth (ft):	322	PWS Name:	Not Reported
Construction Date:	20040524	Construction Year:	2004
Constructor Name:	HERR WELL DRILLING INC		
Casing Depth (ft):	136	Max Casing Diameter (in):	6
Static Water Level (ft):	67	First Bedrock (ft):	136
Pumping Rate (gpm):	12	Pumping Level (ft):	185
HICAP Well Number:	Not Reported	Replacement Well #:	Not Reported
Previous Well #:	Not Reported	Replacement Reason:	Not Reported
Construction Type:	Drilled	Constructor ID:	672
Owner:	KETTLE CREEK HOMES HICKMAN H		
Inventory Date:	Not Reported	Max Grout Depth (ft):	Not Reported
Inventoried Date:	Not Reported	INVT Bedrock Depth (ft):	Not Reported
INVT Well Depth (ft):	Not Reported	INVT by License #:	Not Reported
INVT Affiliation:	Not Reported		
Comments:	Not Reported		
Drinking Water System URL:	Not Reported		
Groundwater Retrieval Network URL:	<a href="https://apps.dnr.wi.gov/grnext/wellinventory/details/SI945">https://apps.dnr.wi.gov/grnext/wellinventory/details/SI945</a>		
Construction URL:	<a href="https://apps.dnr.wi.gov/wellconstructionpub/ReportViewer.aspx?id=WellConstructionReport&amp;do wnload=false&amp;WUWN=SI945">https://apps.dnr.wi.gov/wellconstructionpub/ReportViewer.aspx?id=WellConstructionReport&amp;do wnload=false&amp;WUWN=SI945</a>		
Samples URL:	<a href="https://apps.dnr.wi.gov/grnext/samples/details/SI945">https://apps.dnr.wi.gov/grnext/samples/details/SI945</a>		

**T102**  
**WNW**  
**1/2 - 1 Mile**  
**Higher**

**WI WELLS      WI8000000137097**

**WELLS:**

Well Number:	CT171	Well Type:	New Well
Well Use:	PRIVATE POTABLE	Well Status:	Active
Well Depth (ft):	345	PWS Name:	Not Reported
Construction Date:	19900824	Construction Year:	1990
Constructor Name:	RICHARD L DANECKI		
Casing Depth (ft):	140	Max Casing Diameter (in):	6
Static Water Level (ft):	110	First Bedrock (ft):	140
Pumping Rate (gpm):	15	Pumping Level (ft):	160
HICAP Well Number:	Not Reported	Replacement Well #:	Not Reported
Previous Well #:	Not Reported	Replacement Reason:	NEW HOME
Construction Type:	Drilled	Constructor ID:	124
Owner:	BOB DAKE	Inventory Date:	Not Reported
Max Grout Depth (ft):	140	Inventoried Date:	Not Reported
INVT Bedrock Depth (ft):	Not Reported	INVT Well Depth (ft):	Not Reported
INVT by License #:	Not Reported	INVT Affiliation:	Not Reported
Comments:	Not Reported		
Drinking Water System URL:	Not Reported		
Groundwater Retrieval Network URL:	<a href="https://apps.dnr.wi.gov/grnext/wellinventory/details/CT171">https://apps.dnr.wi.gov/grnext/wellinventory/details/CT171</a>		
Construction URL:	<a href="https://apps.dnr.wi.gov/wellconstructionpub/ReportViewer.aspx?id=WellConstructionReport&amp;do wnload=false&amp;WUWN=CT171">https://apps.dnr.wi.gov/wellconstructionpub/ReportViewer.aspx?id=WellConstructionReport&amp;do wnload=false&amp;WUWN=CT171</a>		
Samples URL:	<a href="https://apps.dnr.wi.gov/grnext/samples/details/CT171">https://apps.dnr.wi.gov/grnext/samples/details/CT171</a>		

## GEOCHECK® - PHYSICAL SETTING SOURCE MAP FINDINGS

Map ID  
Direction  
Distance  
Elevation

Database      EDR ID Number

**T103**  
**WNW**  
**1/2 - 1 Mile**  
**Higher**

**WI WELLS      WI8000000137292**

**WELLS:**

Well Number:	CT936	Well Type:	New Well
Well Use:	PRIVATE POTABLE	Well Status:	Active
Well Depth (ft):	59	PWS Name:	Not Reported
Construction Date:	19900615	Construction Year:	1990
Constructor Name:	HARTMAN      MICHAEL		
Casing Depth (ft):	56	Max Casing Diameter (in):	6
Static Water Level (ft):	0	First Bedrock (ft):	Not Reported
Pumping Rate (gpm):	20	Pumping Level (ft):	35
HICAP Well Number:	Not Reported	Replacement Well #:	Not Reported
Previous Well #:	Not Reported	Replacement Reason:	HOME
Construction Type:	Drilled	Constructor ID:	436
Owner:	CYNTHIA M SCOTT	Inventory Date:	Not Reported
Max Grout Depth (ft):	5	Inventoried Date:	Not Reported
INVT Bedrock Depth (ft):	Not Reported	INVT Well Depth (ft):	Not Reported
INVT by License #:	Not Reported	INVT Affiliation:	Not Reported
Comments:	Not Reported		
Drinking Water System URL:	Not Reported		
Groundwater Retrieval Network URL:	<a href="https://apps.dnr.wi.gov/grnext/wellinventory/details/CT936">https://apps.dnr.wi.gov/grnext/wellinventory/details/CT936</a>		
Construction URL:	<a href="https://apps.dnr.wi.gov/wellconstructionpub/ReportViewer.aspx?id=WellConstructionReport&amp;download=false&amp;WUWN=CT936">https://apps.dnr.wi.gov/wellconstructionpub/ReportViewer.aspx?id=WellConstructionReport&amp;download=false&amp;WUWN=CT936</a>		
Samples URL:	<a href="https://apps.dnr.wi.gov/grnext/samples/details/CT936">https://apps.dnr.wi.gov/grnext/samples/details/CT936</a>		

**T104**  
**WNW**  
**1/2 - 1 Mile**  
**Higher**

**WI WELLS      WI8000000445175**

**WELLS:**

Well Number:	BA037	Well Type:	New Well
Well Use:	PRIVATE POTABLE	Well Status:	Active
Well Depth (ft):	67	PWS Name:	Not Reported
Construction Date:	19880616	Construction Year:	1988
Constructor Name:	BARR      MICHAEL J		
Casing Depth (ft):	64	Max Casing Diameter (in):	6
Static Water Level (ft):	38	First Bedrock (ft):	Not Reported
Pumping Rate (gpm):	15	Pumping Level (ft):	45
HICAP Well Number:	Not Reported	Replacement Well #:	Not Reported
Previous Well #:	Not Reported	Replacement Reason:	NEW HOME
Construction Type:	Drilled	Constructor ID:	550
Owner:	BEN ERDMAN	Inventory Date:	Not Reported
Max Grout Depth (ft):	Not Reported	Inventoried Date:	Not Reported
INVT Bedrock Depth (ft):	Not Reported	INVT Well Depth (ft):	Not Reported
INVT by License #:	Not Reported	INVT Affiliation:	Not Reported
Comments:	Not Reported		
Drinking Water System URL:	Not Reported		
Groundwater Retrieval Network URL:	<a href="https://apps.dnr.wi.gov/grnext/wellinventory/details/BA037">https://apps.dnr.wi.gov/grnext/wellinventory/details/BA037</a>		
Construction URL:	<a href="https://apps.dnr.wi.gov/wellconstructionpub/ReportViewer.aspx?id=WellConstructionReport&amp;download=false&amp;WUWN=BA037">https://apps.dnr.wi.gov/wellconstructionpub/ReportViewer.aspx?id=WellConstructionReport&amp;download=false&amp;WUWN=BA037</a>		
Samples URL:	<a href="https://apps.dnr.wi.gov/grnext/samples/details/BA037">https://apps.dnr.wi.gov/grnext/samples/details/BA037</a>		

## GEOCHECK® - PHYSICAL SETTING SOURCE MAP FINDINGS

Map ID  
Direction  
Distance  
Elevation

Database      EDR ID Number

**105**  
**NNW**  
**1/2 - 1 Mile**  
**Higher**

**WI WELLS      WI8000000129391**

**WELLS:**

Well Number:	8JX033	Well Type:	New Well
Well Use:	Not Reported	Well Status:	Active
Well Depth (ft):	Not Reported	PWS Name:	Not Reported
Construction Date:	Not Reported	Construction Year:	Not Reported
Constructor Name:	Not Reported	Casing Depth (ft):	Not Reported
Max Casing Diameter (in):	Not Reported	Static Water Level (ft):	Not Reported
First Bedrock (ft):	Not Reported	Pumping Rate (gpm):	Not Reported
Pumping Level (ft):	Not Reported	HICAP Well Number:	Not Reported
Replacement Well #:	Not Reported	Previous Well #:	Not Reported
Replacement Reason:	Not Reported	Construction Type:	Not Reported
Constructor ID:	Not Reported	Owner:	Not Reported
Inventory Date:	Not Reported	Max Grout Depth (ft):	Not Reported
Inventoried Date:	Not Reported	INVT Bedrock Depth (ft):	Not Reported
INVT Well Depth (ft):	Not Reported	INVT by License #:	Not Reported
INVT Affiliation:	Not Reported		
Comments:	Not Reported		
Drinking Water System URL:	Not Reported		
Groundwater Retrieval Network URL:	<a href="https://apps.dnr.wi.gov/grnext/wellinventory/details/8JX033">https://apps.dnr.wi.gov/grnext/wellinventory/details/8JX033</a>		
Construction URL:	<a href="https://apps.dnr.wi.gov/wellconstructionpub/ReportViewer.aspx?id=WellConstructionReport&amp;do wnload=false&amp;WUWN=8JX033">https://apps.dnr.wi.gov/wellconstructionpub/ReportViewer.aspx?id=WellConstructionReport&amp;do wnload=false&amp;WUWN=8JX033</a>		
Samples URL:	<a href="https://apps.dnr.wi.gov/grnext/samples/details/8JX033">https://apps.dnr.wi.gov/grnext/samples/details/8JX033</a>		

**106**  
**SE**  
**1/2 - 1 Mile**  
**Lower**

**WI WELLS      WI8000000196608**

**WELLS:**

Well Number:	TE136	Well Type:	New Well
Well Use:	PRIVATE POTABLE	Well Status:	Active
Well Depth (ft):	77	PWS Name:	Not Reported
Construction Date:	20060103	Construction Year:	2006
Constructor Name:	MICHAEL G HARTMAN		
Casing Depth (ft):	74	Max Casing Diameter (in):	6
Static Water Level (ft):	53	First Bedrock (ft):	Not Reported
Pumping Rate (gpm):	30	Pumping Level (ft):	60
HICAP Well Number:	Not Reported	Replacement Well #:	Not Reported
Previous Well #:	Not Reported	Replacement Reason:	NEW HOME
Construction Type:	Drilled	Constructor ID:	436
Owner:	WEST POINTE HOMES LLC LEMKE		
Inventory Date:	Not Reported	Max Grout Depth (ft):	Not Reported
Inventoried Date:	Not Reported	INVT Bedrock Depth (ft):	Not Reported
INVT Well Depth (ft):	Not Reported	INVT by License #:	Not Reported
INVT Affiliation:	Not Reported		
Comments:	SEPTIC/SEWER NOT IN		
Drinking Water System URL:	Not Reported		
Groundwater Retrieval Network URL:	<a href="https://apps.dnr.wi.gov/grnext/wellinventory/details/TE136">https://apps.dnr.wi.gov/grnext/wellinventory/details/TE136</a>		
Construction URL:	<a href="https://apps.dnr.wi.gov/wellconstructionpub/ReportViewer.aspx?id=WellConstructionReport&amp;do wnload=false&amp;WUWN=TE136">https://apps.dnr.wi.gov/wellconstructionpub/ReportViewer.aspx?id=WellConstructionReport&amp;do wnload=false&amp;WUWN=TE136</a>		
Samples URL:	<a href="https://apps.dnr.wi.gov/grnext/samples/details/TE136">https://apps.dnr.wi.gov/grnext/samples/details/TE136</a>		

## GEOCHECK® - PHYSICAL SETTING SOURCE MAP FINDINGS

Map ID  
Direction  
Distance  
Elevation

Database      EDR ID Number

**107**  
**WSW**  
**1/2 - 1 Mile**  
**Higher**

**WI WELLS      WI8000000597377**

**WELLS:**

Well Number:	OS187	Well Type:	New Well
Well Use:	PRIVATE POTABLE	Well Status:	Active
Well Depth (ft):	116	PWS Name:	Not Reported
Construction Date:	20020219	Construction Year:	2002
Constructor Name:	ARTESIAN WELL & PUMP CO		
Casing Depth (ft):	112	Max Casing Diameter (in):	6
Static Water Level (ft):	58	First Bedrock (ft):	Not Reported
Pumping Rate (gpm):	18	Pumping Level (ft):	100
HICAP Well Number:	Not Reported	Replacement Well #:	Not Reported
Previous Well #:	Not Reported	Replacement Reason:	Not Reported
Construction Type:	Drilled	Constructor ID:	6640
Owner:	MEYER TERRY	Inventory Date:	Not Reported
Max Grout Depth (ft):	112	Inventoried Date:	Not Reported
INVT Bedrock Depth (ft):	Not Reported	INVT Well Depth (ft):	Not Reported
INVT by License #:	Not Reported	INVT Affiliation:	Not Reported
Comments:	Not Reported		
Drinking Water System URL:	Not Reported		
Groundwater Retrieval Network URL:	<a href="https://apps.dnr.wi.gov/grnext/wellinventory/details/OS187">https://apps.dnr.wi.gov/grnext/wellinventory/details/OS187</a>		
Construction URL:	<a href="https://apps.dnr.wi.gov/wellconstructionpub/ReportViewer.aspx?id=WellConstructionReport&amp;download=false&amp;WUWN=OS187">https://apps.dnr.wi.gov/wellconstructionpub/ReportViewer.aspx?id=WellConstructionReport&amp;download=false&amp;WUWN=OS187</a>		
Samples URL:	<a href="https://apps.dnr.wi.gov/grnext/samples/details/OS187">https://apps.dnr.wi.gov/grnext/samples/details/OS187</a>		

**Q108**  
**South**  
**1/2 - 1 Mile**  
**Lower**

**WI WELLS      WI8000000713027**

**WELLS:**

Well Number:	TZ734	Well Type:	New Well
Well Use:	PRIVATE POTABLE	Well Status:	Active
Well Depth (ft):	287	PWS Name:	Not Reported
Construction Date:	20061211	Construction Year:	2006
Constructor Name:	HERR WELL DRILLING INC		
Casing Depth (ft):	142	Max Casing Diameter (in):	6
Static Water Level (ft):	97	First Bedrock (ft):	142
Pumping Rate (gpm):	15	Pumping Level (ft):	165
HICAP Well Number:	Not Reported	Replacement Well #:	Not Reported
Previous Well #:	Not Reported	Replacement Reason:	Not Reported
Construction Type:	Drilled	Constructor ID:	672
Owner:	HAGAN DEAN	Inventory Date:	Not Reported
Max Grout Depth (ft):	Not Reported	Inventoried Date:	Not Reported
INVT Bedrock Depth (ft):	Not Reported	INVT Well Depth (ft):	Not Reported
INVT by License #:	Not Reported	INVT Affiliation:	Not Reported
Comments:	Not Reported		
Drinking Water System URL:	Not Reported		
Groundwater Retrieval Network URL:	<a href="https://apps.dnr.wi.gov/grnext/wellinventory/details/TZ734">https://apps.dnr.wi.gov/grnext/wellinventory/details/TZ734</a>		
Construction URL:	<a href="https://apps.dnr.wi.gov/wellconstructionpub/ReportViewer.aspx?id=WellConstructionReport&amp;download=false&amp;WUWN=TZ734">https://apps.dnr.wi.gov/wellconstructionpub/ReportViewer.aspx?id=WellConstructionReport&amp;download=false&amp;WUWN=TZ734</a>		
Samples URL:	<a href="https://apps.dnr.wi.gov/grnext/samples/details/TZ734">https://apps.dnr.wi.gov/grnext/samples/details/TZ734</a>		

## GEOCHECK® - PHYSICAL SETTING SOURCE MAP FINDINGS

Map ID  
Direction  
Distance  
Elevation

Database      EDR ID Number

**U109**  
**West**  
**1/2 - 1 Mile**  
**Higher**

**WI WELLS      WI800000010469**

**WELLS:**

Well Number:	8JX137	Well Type:	New Well
Well Use:	Not Reported	Well Status:	Active
Well Depth (ft):	Not Reported	PWS Name:	Not Reported
Construction Date:	19780925	Construction Year:	1978
Constructor Name:	Not Reported	Casing Depth (ft):	Not Reported
Max Casing Diameter (in):	Not Reported	Static Water Level (ft):	Not Reported
First Bedrock (ft):	Not Reported	Pumping Rate (gpm):	Not Reported
Pumping Level (ft):	Not Reported	HICAP Well Number:	Not Reported
Replacement Well #:	Not Reported	Previous Well #:	Not Reported
Replacement Reason:	Not Reported	Construction Type:	Not Reported
Constructor ID:	Not Reported	Owner:	Gregg Frieberg
Inventory Date:	Not Reported	Max Grout Depth (ft):	Not Reported
Inventoried Date:	Not Reported	INVT Bedrock Depth (ft):	Not Reported
INVT Well Depth (ft):	Not Reported	INVT by License #:	Not Reported
INVT Affiliation:	Not Reported		
Comments:	Not Reported		
Drinking Water System URL:	Not Reported		
Groundwater Retrieval Network URL:	<a href="https://apps.dnr.wi.gov/grnext/wellinventory/details/8JX137">https://apps.dnr.wi.gov/grnext/wellinventory/details/8JX137</a>		
Construction URL:	<a href="https://apps.dnr.wi.gov/wellconstructionpub/ReportViewer.aspx?id=WellConstructionReport&amp;download=false&amp;WUWN=8JX137">https://apps.dnr.wi.gov/wellconstructionpub/ReportViewer.aspx?id=WellConstructionReport&amp;download=false&amp;WUWN=8JX137</a>		
Samples URL:	<a href="https://apps.dnr.wi.gov/grnext/samples/details/8JX137">https://apps.dnr.wi.gov/grnext/samples/details/8JX137</a>		

**V110**  
**SW**  
**1/2 - 1 Mile**  
**Higher**

**WI WELLS      WI800000086108**

**WELLS:**

Well Number:	8JX120	Well Type:	New Well
Well Use:	Not Reported	Well Status:	Active
Well Depth (ft):	Not Reported	PWS Name:	Not Reported
Construction Date:	Not Reported	Construction Year:	Not Reported
Constructor Name:	Not Reported	Casing Depth (ft):	Not Reported
Max Casing Diameter (in):	Not Reported	Static Water Level (ft):	Not Reported
First Bedrock (ft):	Not Reported	Pumping Rate (gpm):	Not Reported
Pumping Level (ft):	Not Reported	HICAP Well Number:	Not Reported
Replacement Well #:	Not Reported	Previous Well #:	Not Reported
Replacement Reason:	Not Reported	Construction Type:	Not Reported
Constructor ID:	Not Reported	Owner:	Not Reported
Inventory Date:	Not Reported	Max Grout Depth (ft):	Not Reported
Inventoried Date:	Not Reported	INVT Bedrock Depth (ft):	Not Reported
INVT Well Depth (ft):	Not Reported	INVT by License #:	Not Reported
INVT Affiliation:	Not Reported		
Comments:	Not Reported		
Drinking Water System URL:	Not Reported		
Groundwater Retrieval Network URL:	<a href="https://apps.dnr.wi.gov/grnext/wellinventory/details/8JX120">https://apps.dnr.wi.gov/grnext/wellinventory/details/8JX120</a>		
Construction URL:	<a href="https://apps.dnr.wi.gov/wellconstructionpub/ReportViewer.aspx?id=WellConstructionReport&amp;download=false&amp;WUWN=8JX120">https://apps.dnr.wi.gov/wellconstructionpub/ReportViewer.aspx?id=WellConstructionReport&amp;download=false&amp;WUWN=8JX120</a>		
Samples URL:	<a href="https://apps.dnr.wi.gov/grnext/samples/details/8JX120">https://apps.dnr.wi.gov/grnext/samples/details/8JX120</a>		



## GEOCHECK® - PHYSICAL SETTING SOURCE MAP FINDINGS

Map ID  
Direction  
Distance  
Elevation

Database      EDR ID Number

**V111**  
**SW**  
**1/2 - 1 Mile**  
**Higher**

**WI WELLS      WI800000086109**

**WELLS:**

Well Number:	8JX121	Well Type:	New Well
Well Use:	Not Reported	Well Status:	Active
Well Depth (ft):	Not Reported	PWS Name:	Not Reported
Construction Date:	Not Reported	Construction Year:	Not Reported
Constructor Name:	Not Reported	Casing Depth (ft):	Not Reported
Max Casing Diameter (in):	Not Reported	Static Water Level (ft):	Not Reported
First Bedrock (ft):	Not Reported	Pumping Rate (gpm):	Not Reported
Pumping Level (ft):	Not Reported	HICAP Well Number:	Not Reported
Replacement Well #:	Not Reported	Previous Well #:	Not Reported
Replacement Reason:	Not Reported	Construction Type:	Not Reported
Constructor ID:	Not Reported	Owner:	Not Reported
Inventory Date:	Not Reported	Max Grout Depth (ft):	Not Reported
Inventoried Date:	Not Reported	INVT Bedrock Depth (ft):	Not Reported
INVT Well Depth (ft):	Not Reported	INVT by License #:	Not Reported
INVT Affiliation:	Not Reported		
Comments:	Not Reported		
Drinking Water System URL:	Not Reported		
Groundwater Retrieval Network URL:	<a href="https://apps.dnr.wi.gov/grnext/wellinventory/details/8JX121">https://apps.dnr.wi.gov/grnext/wellinventory/details/8JX121</a>		
Construction URL:	<a href="https://apps.dnr.wi.gov/wellconstructionpub/ReportViewer.aspx?id=WellConstructionReport&amp;download=false&amp;WUWN=8JX121">https://apps.dnr.wi.gov/wellconstructionpub/ReportViewer.aspx?id=WellConstructionReport&amp;download=false&amp;WUWN=8JX121</a>		
Samples URL:	<a href="https://apps.dnr.wi.gov/grnext/samples/details/8JX121">https://apps.dnr.wi.gov/grnext/samples/details/8JX121</a>		

**112**  
**NE**  
**1/2 - 1 Mile**  
**Higher**

**WI WELLS      WI8000000129392**

**WELLS:**

Well Number:	8JX036	Well Type:	New Well
Well Use:	Not Reported	Well Status:	Active
Well Depth (ft):	Not Reported	PWS Name:	Not Reported
Construction Date:	Not Reported	Construction Year:	Not Reported
Constructor Name:	Not Reported	Casing Depth (ft):	Not Reported
Max Casing Diameter (in):	Not Reported	Static Water Level (ft):	Not Reported
First Bedrock (ft):	Not Reported	Pumping Rate (gpm):	Not Reported
Pumping Level (ft):	Not Reported	HICAP Well Number:	Not Reported
Replacement Well #:	Not Reported	Previous Well #:	Not Reported
Replacement Reason:	Not Reported	Construction Type:	Not Reported
Constructor ID:	Not Reported	Owner:	Not Reported
Inventory Date:	Not Reported	Max Grout Depth (ft):	Not Reported
Inventoried Date:	Not Reported	INVT Bedrock Depth (ft):	Not Reported
INVT Well Depth (ft):	Not Reported	INVT by License #:	Not Reported
INVT Affiliation:	Not Reported		
Comments:	Not Reported		
Drinking Water System URL:	Not Reported		
Groundwater Retrieval Network URL:	<a href="https://apps.dnr.wi.gov/grnext/wellinventory/details/8JX036">https://apps.dnr.wi.gov/grnext/wellinventory/details/8JX036</a>		
Construction URL:	<a href="https://apps.dnr.wi.gov/wellconstructionpub/ReportViewer.aspx?id=WellConstructionReport&amp;download=false&amp;WUWN=8JX036">https://apps.dnr.wi.gov/wellconstructionpub/ReportViewer.aspx?id=WellConstructionReport&amp;download=false&amp;WUWN=8JX036</a>		
Samples URL:	<a href="https://apps.dnr.wi.gov/grnext/samples/details/8JX036">https://apps.dnr.wi.gov/grnext/samples/details/8JX036</a>		

## GEOCHECK® - PHYSICAL SETTING SOURCE MAP FINDINGS

Map ID  
Direction  
Distance  
Elevation

Database      EDR ID Number

**113**  
**SSE**  
**1/2 - 1 Mile**  
**Lower**

**WI WELLS      WI8000000141117**

**WELLS:**

Well Number:	SM374	Well Type:	Replacement
Well Use:	PRIVATE POTABLE	Well Status:	Active
Well Depth (ft):	242	PWS Name:	Not Reported
Construction Date:	20040824	Construction Year:	2004
Constructor Name:	HERR WELL DRILLING INC		
Casing Depth (ft):	187	Max Casing Diameter (in):	6
Static Water Level (ft):	94	First Bedrock (ft):	187
Pumping Rate (gpm):	26	Pumping Level (ft):	125
HICAP Well Number:	Not Reported	Replacement Well #:	Not Reported
Previous Well #:	Not Reported	Replacement Reason:	SPLITTING PROPERTY/WELL W
Construction Type:	Drilled	Constructor ID:	672
Owner:	PESDAN LINDA	Inventory Date:	Not Reported
Max Grout Depth (ft):	Not Reported	Inventoried Date:	Not Reported
INVT Bedrock Depth (ft):	Not Reported	INVT Well Depth (ft):	Not Reported
INVT by License #:	Not Reported	INVT Affiliation:	Not Reported
Comments:	Not Reported		
Drinking Water System URL:	Not Reported		
Groundwater Retrieval Network URL:	<a href="https://apps.dnr.wi.gov/grnext/wellinventory/details/SM374">https://apps.dnr.wi.gov/grnext/wellinventory/details/SM374</a>		
Construction URL:	<a href="https://apps.dnr.wi.gov/wellconstructionpub/ReportViewer.aspx?id=WellConstructionReport&amp;download=false&amp;WUWN=SM374">https://apps.dnr.wi.gov/wellconstructionpub/ReportViewer.aspx?id=WellConstructionReport&amp;download=false&amp;WUWN=SM374</a>		
Samples URL:	<a href="https://apps.dnr.wi.gov/grnext/samples/details/SM374">https://apps.dnr.wi.gov/grnext/samples/details/SM374</a>		

**W114**  
**SE**  
**1/2 - 1 Mile**  
**Lower**

**WI WELLS      WI8000000086104**

**WELLS:**

Well Number:	8JX103	Well Type:	New Well
Well Use:	Not Reported	Well Status:	Active
Well Depth (ft):	Not Reported	PWS Name:	Not Reported
Construction Date:	Not Reported	Construction Year:	Not Reported
Constructor Name:	Not Reported	Casing Depth (ft):	Not Reported
Max Casing Diameter (in):	Not Reported	Static Water Level (ft):	Not Reported
First Bedrock (ft):	Not Reported	Pumping Rate (gpm):	Not Reported
Pumping Level (ft):	Not Reported	HICAP Well Number:	Not Reported
Replacement Well #:	Not Reported	Previous Well #:	Not Reported
Replacement Reason:	Not Reported	Construction Type:	Not Reported
Constructor ID:	Not Reported	Owner:	Not Reported
Inventory Date:	Not Reported	Max Grout Depth (ft):	Not Reported
Inventoried Date:	Not Reported	INVT Bedrock Depth (ft):	Not Reported
INVT Well Depth (ft):	Not Reported	INVT by License #:	Not Reported
INVT Affiliation:	Not Reported		
Comments:	Not Reported		
Drinking Water System URL:	Not Reported		
Groundwater Retrieval Network URL:	<a href="https://apps.dnr.wi.gov/grnext/wellinventory/details/8JX103">https://apps.dnr.wi.gov/grnext/wellinventory/details/8JX103</a>		
Construction URL:	<a href="https://apps.dnr.wi.gov/wellconstructionpub/ReportViewer.aspx?id=WellConstructionReport&amp;download=false&amp;WUWN=8JX103">https://apps.dnr.wi.gov/wellconstructionpub/ReportViewer.aspx?id=WellConstructionReport&amp;download=false&amp;WUWN=8JX103</a>		
Samples URL:	<a href="https://apps.dnr.wi.gov/grnext/samples/details/8JX103">https://apps.dnr.wi.gov/grnext/samples/details/8JX103</a>		

## GEOCHECK® - PHYSICAL SETTING SOURCE MAP FINDINGS

Map ID  
Direction  
Distance  
Elevation

Database      EDR ID Number

**W115**  
**SE**  
**1/2 - 1 Mile**  
**Lower**

**WI WELLS      WI800000086105**

**WELLS:**

Well Number:	8JX105	Well Type:	New Well
Well Use:	Not Reported	Well Status:	Active
Well Depth (ft):	Not Reported	PWS Name:	Not Reported
Construction Date:	Not Reported	Construction Year:	Not Reported
Constructor Name:	Not Reported	Casing Depth (ft):	Not Reported
Max Casing Diameter (in):	Not Reported	Static Water Level (ft):	Not Reported
First Bedrock (ft):	Not Reported	Pumping Rate (gpm):	Not Reported
Pumping Level (ft):	Not Reported	HICAP Well Number:	Not Reported
Replacement Well #:	Not Reported	Previous Well #:	Not Reported
Replacement Reason:	Not Reported	Construction Type:	Not Reported
Constructor ID:	Not Reported	Owner:	Not Reported
Inventory Date:	Not Reported	Max Grout Depth (ft):	Not Reported
Inventoried Date:	Not Reported	INVT Bedrock Depth (ft):	Not Reported
INVT Well Depth (ft):	Not Reported	INVT by License #:	Not Reported
INVT Affiliation:	Not Reported		
Comments:	Not Reported		
Drinking Water System URL:	Not Reported		
Groundwater Retrieval Network URL:	<a href="https://apps.dnr.wi.gov/grnext/wellinventory/details/8JX105">https://apps.dnr.wi.gov/grnext/wellinventory/details/8JX105</a>		
Construction URL:	<a href="https://apps.dnr.wi.gov/wellconstructionpub/ReportViewer.aspx?id=WellConstructionReport&amp;download=false&amp;WUWN=8JX105">https://apps.dnr.wi.gov/wellconstructionpub/ReportViewer.aspx?id=WellConstructionReport&amp;download=false&amp;WUWN=8JX105</a>		
Samples URL:	<a href="https://apps.dnr.wi.gov/grnext/samples/details/8JX105">https://apps.dnr.wi.gov/grnext/samples/details/8JX105</a>		

**W116**  
**SE**  
**1/2 - 1 Mile**  
**Lower**

**WI WELLS      WI8000000242037**

**WELLS:**

Well Number:	8JX104	Well Type:	New Well
Well Use:	Not Reported	Well Status:	Active
Well Depth (ft):	Not Reported	PWS Name:	Not Reported
Construction Date:	Not Reported	Construction Year:	Not Reported
Constructor Name:	Not Reported	Casing Depth (ft):	Not Reported
Max Casing Diameter (in):	Not Reported	Static Water Level (ft):	Not Reported
First Bedrock (ft):	Not Reported	Pumping Rate (gpm):	Not Reported
Pumping Level (ft):	Not Reported	HICAP Well Number:	Not Reported
Replacement Well #:	Not Reported	Previous Well #:	Not Reported
Replacement Reason:	Not Reported	Construction Type:	Not Reported
Constructor ID:	Not Reported	Owner:	Not Reported
Inventory Date:	Not Reported	Max Grout Depth (ft):	Not Reported
Inventoried Date:	Not Reported	INVT Bedrock Depth (ft):	Not Reported
INVT Well Depth (ft):	Not Reported	INVT by License #:	Not Reported
INVT Affiliation:	Not Reported		
Comments:	Not Reported		
Drinking Water System URL:	Not Reported		
Groundwater Retrieval Network URL:	<a href="https://apps.dnr.wi.gov/grnext/wellinventory/details/8JX104">https://apps.dnr.wi.gov/grnext/wellinventory/details/8JX104</a>		
Construction URL:	<a href="https://apps.dnr.wi.gov/wellconstructionpub/ReportViewer.aspx?id=WellConstructionReport&amp;download=false&amp;WUWN=8JX104">https://apps.dnr.wi.gov/wellconstructionpub/ReportViewer.aspx?id=WellConstructionReport&amp;download=false&amp;WUWN=8JX104</a>		
Samples URL:	<a href="https://apps.dnr.wi.gov/grnext/samples/details/8JX104">https://apps.dnr.wi.gov/grnext/samples/details/8JX104</a>		

## GEOCHECK® - PHYSICAL SETTING SOURCE MAP FINDINGS

Map ID  
Direction  
Distance  
Elevation

Database      EDR ID Number

**X117**  
**SSE**  
**1/2 - 1 Mile**  
**Lower**

**WI WELLS      WI8000000775375**

**WELLS:**

Well Number:	CP460	Well Type:	New Well
Well Use:	PRIVATE POTABLE	Well Status:	Active
Well Depth (ft):	304	PWS Name:	Not Reported
Construction Date:	19911210	Construction Year:	1991
Constructor Name:	HERR WELL DRILLING INC		
Casing Depth (ft):	197	Max Casing Diameter (in):	6
Static Water Level (ft):	146	First Bedrock (ft):	197
Pumping Rate (gpm):	12	Pumping Level (ft):	185
HICAP Well Number:	Not Reported	Replacement Well #:	Not Reported
Previous Well #:	Not Reported	Replacement Reason:	WATER SUPPLY FOR NEW HOME
Construction Type:	Drilled	Constructor ID:	672
Owner:	ROBERT NOWAK	Inventory Date:	Not Reported
Max Grout Depth (ft):	197	Inventoried Date:	Not Reported
INVT Bedrock Depth (ft):	Not Reported	INVT Well Depth (ft):	Not Reported
INVT by License #:	Not Reported	INVT Affiliation:	Not Reported
Comments:	Not Reported		
Drinking Water System URL:	Not Reported		
Groundwater Retrieval Network URL:	<a href="https://apps.dnr.wi.gov/grnext/wellinventory/details/CP460">https://apps.dnr.wi.gov/grnext/wellinventory/details/CP460</a>		
Construction URL:	<a href="https://apps.dnr.wi.gov/wellconstructionpub/ReportViewer.aspx?id=WellConstructionReport&amp;do wnload=false&amp;WUWN=CP460">https://apps.dnr.wi.gov/wellconstructionpub/ReportViewer.aspx?id=WellConstructionReport&amp;do wnload=false&amp;WUWN=CP460</a>		
Samples URL:	<a href="https://apps.dnr.wi.gov/grnext/samples/details/CP460">https://apps.dnr.wi.gov/grnext/samples/details/CP460</a>		

**U118**  
**West**  
**1/2 - 1 Mile**  
**Higher**

**WI WELLS      WI8000000411719**

**WELLS:**

Well Number:	CP100	Well Type:	New Well
Well Use:	PRIVATE POTABLE	Well Status:	Active
Well Depth (ft):	120	PWS Name:	Not Reported
Construction Date:	19891102	Construction Year:	1989
Constructor Name:	PATRICK J LAHR	Casing Depth (ft):	117
Max Casing Diameter (in):	6	Static Water Level (ft):	80
First Bedrock (ft):	Not Reported	Pumping Rate (gpm):	10
Pumping Level (ft):	100	HICAP Well Number:	Not Reported
Replacement Well #:	Not Reported	Previous Well #:	Not Reported
Replacement Reason:	NEW HOME	Construction Type:	Drilled
Constructor ID:	187	Owner:	FIRESIDE CONSTRUCTION
Inventory Date:	Not Reported	Max Grout Depth (ft):	20
Inventoried Date:	Not Reported	INVT Bedrock Depth (ft):	Not Reported
INVT Well Depth (ft):	Not Reported	INVT by License #:	Not Reported
INVT Affiliation:	Not Reported		
Comments:	Not Reported		
Drinking Water System URL:	Not Reported		
Groundwater Retrieval Network URL:	<a href="https://apps.dnr.wi.gov/grnext/wellinventory/details/CP100">https://apps.dnr.wi.gov/grnext/wellinventory/details/CP100</a>		
Construction URL:	<a href="https://apps.dnr.wi.gov/wellconstructionpub/ReportViewer.aspx?id=WellConstructionReport&amp;do wnload=false&amp;WUWN=CP100">https://apps.dnr.wi.gov/wellconstructionpub/ReportViewer.aspx?id=WellConstructionReport&amp;do wnload=false&amp;WUWN=CP100</a>		
Samples URL:	<a href="https://apps.dnr.wi.gov/grnext/samples/details/CP100">https://apps.dnr.wi.gov/grnext/samples/details/CP100</a>		

## GEOCHECK® - PHYSICAL SETTING SOURCE MAP FINDINGS

Map ID  
Direction  
Distance  
Elevation

Database      EDR ID Number

**119**  
**NW**  
**1/2 - 1 Mile**  
**Higher**

**WI WELLS      WI8000000179505**

**WELLS:**

Well Number:	8JX031	Well Type:	New Well
Well Use:	Not Reported	Well Status:	Active
Well Depth (ft):	Not Reported	PWS Name:	Not Reported
Construction Date:	Not Reported	Construction Year:	Not Reported
Constructor Name:	Not Reported	Casing Depth (ft):	Not Reported
Max Casing Diameter (in):	Not Reported	Static Water Level (ft):	Not Reported
First Bedrock (ft):	Not Reported	Pumping Rate (gpm):	Not Reported
Pumping Level (ft):	Not Reported	HICAP Well Number:	Not Reported
Replacement Well #:	Not Reported	Previous Well #:	Not Reported
Replacement Reason:	Not Reported	Construction Type:	Not Reported
Constructor ID:	Not Reported	Owner:	Not Reported
Inventory Date:	Not Reported	Max Grout Depth (ft):	Not Reported
Inventoried Date:	Not Reported	INVT Bedrock Depth (ft):	Not Reported
INVT Well Depth (ft):	Not Reported	INVT by License #:	Not Reported
INVT Affiliation:	Not Reported		
Comments:	Not Reported		
Drinking Water System URL:	Not Reported		
Groundwater Retrieval Network URL:	<a href="https://apps.dnr.wi.gov/grnext/wellinventory/details/8JX031">https://apps.dnr.wi.gov/grnext/wellinventory/details/8JX031</a>		
Construction URL:	<a href="https://apps.dnr.wi.gov/wellconstructionpub/ReportViewer.aspx?id=WellConstructionReport&amp;download=false&amp;WUWN=8JX031">https://apps.dnr.wi.gov/wellconstructionpub/ReportViewer.aspx?id=WellConstructionReport&amp;download=false&amp;WUWN=8JX031</a>		
Samples URL:	<a href="https://apps.dnr.wi.gov/grnext/samples/details/8JX031">https://apps.dnr.wi.gov/grnext/samples/details/8JX031</a>		

**X120**  
**SSE**  
**1/2 - 1 Mile**  
**Lower**

**WI WELLS      WI8000000145942**

**WELLS:**

Well Number:	8JX106	Well Type:	New Well
Well Use:	Not Reported	Well Status:	Active
Well Depth (ft):	Not Reported	PWS Name:	Not Reported
Construction Date:	Not Reported	Construction Year:	Not Reported
Constructor Name:	Not Reported	Casing Depth (ft):	Not Reported
Max Casing Diameter (in):	Not Reported	Static Water Level (ft):	Not Reported
First Bedrock (ft):	Not Reported	Pumping Rate (gpm):	Not Reported
Pumping Level (ft):	Not Reported	HICAP Well Number:	Not Reported
Replacement Well #:	Not Reported	Previous Well #:	Not Reported
Replacement Reason:	Not Reported	Construction Type:	Not Reported
Constructor ID:	Not Reported	Owner:	Not Reported
Inventory Date:	Not Reported	Max Grout Depth (ft):	Not Reported
Inventoried Date:	Not Reported	INVT Bedrock Depth (ft):	Not Reported
INVT Well Depth (ft):	Not Reported	INVT by License #:	Not Reported
INVT Affiliation:	Not Reported		
Comments:	Not Reported		
Drinking Water System URL:	Not Reported		
Groundwater Retrieval Network URL:	<a href="https://apps.dnr.wi.gov/grnext/wellinventory/details/8JX106">https://apps.dnr.wi.gov/grnext/wellinventory/details/8JX106</a>		
Construction URL:	<a href="https://apps.dnr.wi.gov/wellconstructionpub/ReportViewer.aspx?id=WellConstructionReport&amp;download=false&amp;WUWN=8JX106">https://apps.dnr.wi.gov/wellconstructionpub/ReportViewer.aspx?id=WellConstructionReport&amp;download=false&amp;WUWN=8JX106</a>		
Samples URL:	<a href="https://apps.dnr.wi.gov/grnext/samples/details/8JX106">https://apps.dnr.wi.gov/grnext/samples/details/8JX106</a>		

## GEOCHECK® - PHYSICAL SETTING SOURCE MAP FINDINGS

Map ID  
Direction  
Distance  
Elevation

Database      EDR ID Number

**X121**  
**SSE**  
**1/2 - 1 Mile**  
**Lower**

**WI WELLS      WI8000000606872**

**WELLS:**

Well Number:	EQ408	Well Type:	Reconstruction
Well Use:	PRIVATE POTABLE	Well Status:	Active
Well Depth (ft):	304	PWS Name:	Not Reported
Construction Date:	19920414	Construction Year:	1992
Constructor Name:	HERR WELL DRILLING INC		
Casing Depth (ft):	197	Max Casing Diameter (in):	6
Static Water Level (ft):	126	First Bedrock (ft):	197
Pumping Rate (gpm):	12	Pumping Level (ft):	145
HICAP Well Number:	Not Reported	Replacement Well #:	Not Reported
Previous Well #:	CP460	Replacement Reason:	WATER HAD SAND IN IT
Construction Type:	Drilled	Constructor ID:	672
Owner:	ROBERT NOWAK	Inventory Date:	Not Reported
Max Grout Depth (ft):	197	Inventoried Date:	Not Reported
INVT Bedrock Depth (ft):	Not Reported	INVT Well Depth (ft):	Not Reported
INVT by License #:	Not Reported	INVT Affiliation:	Not Reported
Comments:	Not Reported		
Drinking Water System URL:	Not Reported		
Groundwater Retrieval Network URL:	<a href="https://apps.dnr.wi.gov/grnext/wellinventory/details/EQ408">https://apps.dnr.wi.gov/grnext/wellinventory/details/EQ408</a>		
Construction URL:	<a href="https://apps.dnr.wi.gov/wellconstructionpub/ReportViewer.aspx?id=WellConstructionReport&amp;download=false&amp;WUWN=EQ408">https://apps.dnr.wi.gov/wellconstructionpub/ReportViewer.aspx?id=WellConstructionReport&amp;download=false&amp;WUWN=EQ408</a>		
Samples URL:	<a href="https://apps.dnr.wi.gov/grnext/samples/details/EQ408">https://apps.dnr.wi.gov/grnext/samples/details/EQ408</a>		

**X122**  
**SSE**  
**1/2 - 1 Mile**  
**Lower**

**WI WELLS      WI8000000634198**

**WELLS:**

Well Number:	RR085	Well Type:	Replacement
Well Use:	PRIVATE POTABLE	Well Status:	Active
Well Depth (ft):	37	PWS Name:	Not Reported
Construction Date:	20060228	Construction Year:	2006
Constructor Name:	MICHAEL J BARR	Casing Depth (ft):	37
Max Casing Diameter (in):	6	Static Water Level (ft):	9
First Bedrock (ft):	Not Reported	Pumping Rate (gpm):	15
Pumping Level (ft):	25	HICAP Well Number:	Not Reported
Replacement Well #:	Not Reported	Previous Well #:	Not Reported
Replacement Reason:	POINT REPLACEMENT		
Construction Type:	Drilled	Constructor ID:	550
Owner:	ANICH HOWARD	Inventory Date:	Not Reported
Max Grout Depth (ft):	Not Reported	Inventoried Date:	Not Reported
INVT Bedrock Depth (ft):	Not Reported	INVT Well Depth (ft):	Not Reported
INVT by License #:	Not Reported	INVT Affiliation:	Not Reported
Comments:	Not Reported		
Drinking Water System URL:	Not Reported		
Groundwater Retrieval Network URL:	<a href="https://apps.dnr.wi.gov/grnext/wellinventory/details/RR085">https://apps.dnr.wi.gov/grnext/wellinventory/details/RR085</a>		
Construction URL:	<a href="https://apps.dnr.wi.gov/wellconstructionpub/ReportViewer.aspx?id=WellConstructionReport&amp;download=false&amp;WUWN=RR085">https://apps.dnr.wi.gov/wellconstructionpub/ReportViewer.aspx?id=WellConstructionReport&amp;download=false&amp;WUWN=RR085</a>		
Samples URL:	<a href="https://apps.dnr.wi.gov/grnext/samples/details/RR085">https://apps.dnr.wi.gov/grnext/samples/details/RR085</a>		

## GEOCHECK® - PHYSICAL SETTING SOURCE MAP FINDINGS

Map ID  
Direction  
Distance  
Elevation

Database      EDR ID Number

**Y123**  
**ESE**  
**1/2 - 1 Mile**  
**Lower**

**WI WELLS      WI8000000660807**

**WELLS:**

Well Number:	TZ714	Well Type:	New Well
Well Use:	PRIVATE POTABLE	Well Status:	Active
Well Depth (ft):	96	PWS Name:	Not Reported
Construction Date:	20061018	Construction Year:	2006
Constructor Name:	HERR WELL DRILLING INC		
Casing Depth (ft):	93	Max Casing Diameter (in):	6
Static Water Level (ft):	47	First Bedrock (ft):	Not Reported
Pumping Rate (gpm):	25	Pumping Level (ft):	65
HICAP Well Number:	Not Reported	Replacement Well #:	Not Reported
Previous Well #:	Not Reported	Replacement Reason:	Not Reported
Construction Type:	Drilled	Constructor ID:	672
Owner:	WEISS MARK	Inventory Date:	Not Reported
Max Grout Depth (ft):	Not Reported	Inventoried Date:	Not Reported
INVT Bedrock Depth (ft):	Not Reported	INVT Well Depth (ft):	Not Reported
INVT by License #:	Not Reported	INVT Affiliation:	Not Reported
Comments:	Not Reported		
Drinking Water System URL:	Not Reported		
Groundwater Retrieval Network URL:	<a href="https://apps.dnr.wi.gov/grnext/wellinventory/details/TZ714">https://apps.dnr.wi.gov/grnext/wellinventory/details/TZ714</a>		
Construction URL:	<a href="https://apps.dnr.wi.gov/wellconstructionpub/ReportViewer.aspx?id=WellConstructionReport&amp;download=false&amp;WUWN=TZ714">https://apps.dnr.wi.gov/wellconstructionpub/ReportViewer.aspx?id=WellConstructionReport&amp;download=false&amp;WUWN=TZ714</a>		
Samples URL:	<a href="https://apps.dnr.wi.gov/grnext/samples/details/TZ714">https://apps.dnr.wi.gov/grnext/samples/details/TZ714</a>		

**Y124**  
**ESE**  
**1/2 - 1 Mile**  
**Lower**

**WI WELLS      WI8000000745427**

**WELLS:**

Well Number:	VC953	Well Type:	New Well
Well Use:	PRIVATE POTABLE	Well Status:	Active
Well Depth (ft):	82	PWS Name:	Not Reported
Construction Date:	20091207	Construction Year:	2009
Constructor Name:	HERR WELL DRILLING INC		
Casing Depth (ft):	79	Max Casing Diameter (in):	6
Static Water Level (ft):	44	First Bedrock (ft):	Not Reported
Pumping Rate (gpm):	20	Pumping Level (ft):	65
HICAP Well Number:	Not Reported	Replacement Well #:	Not Reported
Previous Well #:	Not Reported	Replacement Reason:	Not Reported
Construction Type:	Drilled	Constructor ID:	672
Owner:	SCHULZ JASON	Inventory Date:	Not Reported
Max Grout Depth (ft):	Not Reported	Inventoried Date:	Not Reported
INVT Bedrock Depth (ft):	Not Reported	INVT Well Depth (ft):	Not Reported
INVT by License #:	Not Reported	INVT Affiliation:	Not Reported
Comments:	SEPTIC/SEWER NOT DONE		
Drinking Water System URL:	Not Reported		
Groundwater Retrieval Network URL:	<a href="https://apps.dnr.wi.gov/grnext/wellinventory/details/VC953">https://apps.dnr.wi.gov/grnext/wellinventory/details/VC953</a>		
Construction URL:	<a href="https://apps.dnr.wi.gov/wellconstructionpub/ReportViewer.aspx?id=WellConstructionReport&amp;download=false&amp;WUWN=VC953">https://apps.dnr.wi.gov/wellconstructionpub/ReportViewer.aspx?id=WellConstructionReport&amp;download=false&amp;WUWN=VC953</a>		
Samples URL:	<a href="https://apps.dnr.wi.gov/grnext/samples/details/VC953">https://apps.dnr.wi.gov/grnext/samples/details/VC953</a>		

## GEOCHECK® - PHYSICAL SETTING SOURCE MAP FINDINGS

Map ID  
Direction  
Distance  
Elevation

Database      EDR ID Number

**Y125**  
**ESE**  
**1/2 - 1 Mile**  
**Lower**

**WI WELLS      WI8000000795709**

**WELLS:**

Well Number:	TJ158	Well Type:	New Well
Well Use:	PRIVATE POTABLE	Well Status:	Active
Well Depth (ft):	91	PWS Name:	Not Reported
Construction Date:	20060117	Construction Year:	2006
Constructor Name:	HERR WELL DRILLING INC		
Casing Depth (ft):	85	Max Casing Diameter (in):	6
Static Water Level (ft):	54	First Bedrock (ft):	Not Reported
Pumping Rate (gpm):	30	Pumping Level (ft):	65
HICAP Well Number:	Not Reported	Replacement Well #:	Not Reported
Previous Well #:	Not Reported	Replacement Reason:	Not Reported
Construction Type:	Drilled	Constructor ID:	672
Owner:	STONE BROOK HOMES LLC SIEWERT		
Inventory Date:	Not Reported	Max Grout Depth (ft):	Not Reported
Inventoried Date:	Not Reported	INVT Bedrock Depth (ft):	Not Reported
INVT Well Depth (ft):	Not Reported	INVT by License #:	Not Reported
INVT Affiliation:	Not Reported		
Comments:	SEPTIC/SEWER NOT DON		
Drinking Water System URL:	Not Reported		
Groundwater Retrieval Network URL:	<a href="https://apps.dnr.wi.gov/grnext/wellinventory/details/TJ158">https://apps.dnr.wi.gov/grnext/wellinventory/details/TJ158</a>		
Construction URL:	<a href="https://apps.dnr.wi.gov/wellconstructionpub/ReportViewer.aspx?id=WellConstructionReport&amp;do wnload=false&amp;WUWN=TJ158">https://apps.dnr.wi.gov/wellconstructionpub/ReportViewer.aspx?id=WellConstructionReport&amp;do wnload=false&amp;WUWN=TJ158</a>		
Samples URL:	<a href="https://apps.dnr.wi.gov/grnext/samples/details/TJ158">https://apps.dnr.wi.gov/grnext/samples/details/TJ158</a>		

**Z126**  
**NNW**  
**1/2 - 1 Mile**  
**Higher**

**WI WELLS      WI8000000490467**

**WELLS:**

Well Number:	8NJ685	Well Type:	New Well
Well Use:	Not Reported	Well Status:	Active
Well Depth (ft):	Not Reported	PWS Name:	Not Reported
Construction Date:	Not Reported	Construction Year:	Not Reported
Constructor Name:	Not Reported	Casing Depth (ft):	Not Reported
Max Casing Diameter (in):	Not Reported	Static Water Level (ft):	Not Reported
First Bedrock (ft):	Not Reported	Pumping Rate (gpm):	Not Reported
Pumping Level (ft):	Not Reported	HICAP Well Number:	Not Reported
Replacement Well #:	Not Reported	Previous Well #:	Not Reported
Replacement Reason:	Not Reported	Construction Type:	Not Reported
Constructor ID:	Not Reported	Owner:	Not Reported
Inventory Date:	Not Reported	Max Grout Depth (ft):	Not Reported
Inventoried Date:	Not Reported	INVT Bedrock Depth (ft):	Not Reported
INVT Well Depth (ft):	Not Reported	INVT by License #:	Not Reported
INVT Affiliation:	Not Reported		
Comments:	Not Reported		
Drinking Water System URL:	Not Reported		
Groundwater Retrieval Network URL:	<a href="https://apps.dnr.wi.gov/grnext/wellinventory/details/8NJ685">https://apps.dnr.wi.gov/grnext/wellinventory/details/8NJ685</a>		
Construction URL:	<a href="https://apps.dnr.wi.gov/wellconstructionpub/ReportViewer.aspx?id=WellConstructionReport&amp;do wnload=false&amp;WUWN=8NJ685">https://apps.dnr.wi.gov/wellconstructionpub/ReportViewer.aspx?id=WellConstructionReport&amp;do wnload=false&amp;WUWN=8NJ685</a>		
Samples URL:	<a href="https://apps.dnr.wi.gov/grnext/samples/details/8NJ685">https://apps.dnr.wi.gov/grnext/samples/details/8NJ685</a>		



## GEOCHECK® - PHYSICAL SETTING SOURCE MAP FINDINGS

Map ID  
Direction  
Distance  
Elevation

Database      EDR ID Number

**Z127**  
**NNW**  
**1/2 - 1 Mile**  
**Higher**

**WI WELLS      WI8000000490468**

**WELLS:**

Well Number:	8NJ687	Well Type:	New Well
Well Use:	Not Reported	Well Status:	Active
Well Depth (ft):	Not Reported	PWS Name:	Not Reported
Construction Date:	Not Reported	Construction Year:	Not Reported
Constructor Name:	Not Reported	Casing Depth (ft):	Not Reported
Max Casing Diameter (in):	Not Reported	Static Water Level (ft):	Not Reported
First Bedrock (ft):	Not Reported	Pumping Rate (gpm):	Not Reported
Pumping Level (ft):	Not Reported	HICAP Well Number:	Not Reported
Replacement Well #:	Not Reported	Previous Well #:	Not Reported
Replacement Reason:	Not Reported	Construction Type:	Not Reported
Constructor ID:	Not Reported	Owner:	Not Reported
Inventory Date:	Not Reported	Max Grout Depth (ft):	Not Reported
Inventoried Date:	Not Reported	INVT Bedrock Depth (ft):	Not Reported
INVT Well Depth (ft):	Not Reported	INVT by License #:	Not Reported
INVT Affiliation:	Not Reported		
Comments:	Not Reported		
Drinking Water System URL:	Not Reported		
Groundwater Retrieval Network URL:	<a href="https://apps.dnr.wi.gov/grnext/wellinventory/details/8NJ687">https://apps.dnr.wi.gov/grnext/wellinventory/details/8NJ687</a>		
Construction URL:	<a href="https://apps.dnr.wi.gov/wellconstructionpub/ReportViewer.aspx?id=WellConstructionReport&amp;download=false&amp;WUWN=8NJ687">https://apps.dnr.wi.gov/wellconstructionpub/ReportViewer.aspx?id=WellConstructionReport&amp;download=false&amp;WUWN=8NJ687</a>		
Samples URL:	<a href="https://apps.dnr.wi.gov/grnext/samples/details/8NJ687">https://apps.dnr.wi.gov/grnext/samples/details/8NJ687</a>		

**128**  
**South**  
**1/2 - 1 Mile**  
**Lower**

**WI WELLS      WI8000000490438**

**WELLS:**

Well Number:	AY430	Well Type:	New Well
Well Use:	PRIVATE POTABLE	Well Status:	Active
Well Depth (ft):	218	PWS Name:	Not Reported
Construction Date:	19881103	Construction Year:	1988
Constructor Name:	EGOFSKE PORTER DRILLING INC		
Casing Depth (ft):	185	Max Casing Diameter (in):	6
Static Water Level (ft):	75	First Bedrock (ft):	184
Pumping Rate (gpm):	20	Pumping Level (ft):	150
HICAP Well Number:	Not Reported	Replacement Well #:	Not Reported
Previous Well #:	Not Reported	Replacement Reason:	NEW HOME
Construction Type:	Drilled	Constructor ID:	510
Owner:	MARK AUDLEY	Inventory Date:	Not Reported
Max Grout Depth (ft):	185	Inventoried Date:	Not Reported
INVT Bedrock Depth (ft):	Not Reported	INVT Well Depth (ft):	Not Reported
INVT by License #:	Not Reported	INVT Affiliation:	Not Reported
Comments:	Not Reported		
Drinking Water System URL:	Not Reported		
Groundwater Retrieval Network URL:	<a href="https://apps.dnr.wi.gov/grnext/wellinventory/details/AY430">https://apps.dnr.wi.gov/grnext/wellinventory/details/AY430</a>		
Construction URL:	<a href="https://apps.dnr.wi.gov/wellconstructionpub/ReportViewer.aspx?id=WellConstructionReport&amp;download=false&amp;WUWN=AY430">https://apps.dnr.wi.gov/wellconstructionpub/ReportViewer.aspx?id=WellConstructionReport&amp;download=false&amp;WUWN=AY430</a>		
Samples URL:	<a href="https://apps.dnr.wi.gov/grnext/samples/details/AY430">https://apps.dnr.wi.gov/grnext/samples/details/AY430</a>		

## GEOCHECK® - PHYSICAL SETTING SOURCE MAP FINDINGS

Map ID  
Direction  
Distance  
Elevation

Database      EDR ID Number

**AA129**  
**NNW**  
**1/2 - 1 Mile**  
**Higher**

**WI WELLS      WI800000085378**

**WELLS:**

Well Number:	8JX030	Well Type:	New Well
Well Use:	Not Reported	Well Status:	Active
Well Depth (ft):	Not Reported	PWS Name:	Not Reported
Construction Date:	Not Reported	Construction Year:	Not Reported
Constructor Name:	Not Reported	Casing Depth (ft):	Not Reported
Max Casing Diameter (in):	Not Reported	Static Water Level (ft):	Not Reported
First Bedrock (ft):	Not Reported	Pumping Rate (gpm):	Not Reported
Pumping Level (ft):	Not Reported	HICAP Well Number:	Not Reported
Replacement Well #:	Not Reported	Previous Well #:	Not Reported
Replacement Reason:	Not Reported	Construction Type:	Not Reported
Constructor ID:	Not Reported	Owner:	Not Reported
Inventory Date:	Not Reported	Max Grout Depth (ft):	Not Reported
Inventoried Date:	Not Reported	INVT Bedrock Depth (ft):	Not Reported
INVT Well Depth (ft):	Not Reported	INVT by License #:	Not Reported
INVT Affiliation:	Not Reported		
Comments:	Not Reported		
Drinking Water System URL:	Not Reported		
Groundwater Retrieval Network URL:	<a href="https://apps.dnr.wi.gov/grnext/wellinventory/details/8JX030">https://apps.dnr.wi.gov/grnext/wellinventory/details/8JX030</a>		
Construction URL:	<a href="https://apps.dnr.wi.gov/wellconstructionpub/ReportViewer.aspx?id=WellConstructionReport&amp;download=false&amp;WUWN=8JX030">https://apps.dnr.wi.gov/wellconstructionpub/ReportViewer.aspx?id=WellConstructionReport&amp;download=false&amp;WUWN=8JX030</a>		
Samples URL:	<a href="https://apps.dnr.wi.gov/grnext/samples/details/8JX030">https://apps.dnr.wi.gov/grnext/samples/details/8JX030</a>		

**AA130**  
**NNW**  
**1/2 - 1 Mile**  
**Higher**

**WI WELLS      WI800000085378**

**WELLS:**

Well Number:	8JX034	Well Type:	New Well
Well Use:	Not Reported	Well Status:	Active
Well Depth (ft):	Not Reported	PWS Name:	Not Reported
Construction Date:	Not Reported	Construction Year:	Not Reported
Constructor Name:	Not Reported	Casing Depth (ft):	Not Reported
Max Casing Diameter (in):	Not Reported	Static Water Level (ft):	Not Reported
First Bedrock (ft):	Not Reported	Pumping Rate (gpm):	Not Reported
Pumping Level (ft):	Not Reported	HICAP Well Number:	Not Reported
Replacement Well #:	Not Reported	Previous Well #:	Not Reported
Replacement Reason:	Not Reported	Construction Type:	Not Reported
Constructor ID:	Not Reported	Owner:	Not Reported
Inventory Date:	Not Reported	Max Grout Depth (ft):	Not Reported
Inventoried Date:	Not Reported	INVT Bedrock Depth (ft):	Not Reported
INVT Well Depth (ft):	Not Reported	INVT by License #:	Not Reported
INVT Affiliation:	Not Reported		
Comments:	Not Reported		
Drinking Water System URL:	Not Reported		
Groundwater Retrieval Network URL:	<a href="https://apps.dnr.wi.gov/grnext/wellinventory/details/8JX034">https://apps.dnr.wi.gov/grnext/wellinventory/details/8JX034</a>		
Construction URL:	<a href="https://apps.dnr.wi.gov/wellconstructionpub/ReportViewer.aspx?id=WellConstructionReport&amp;download=false&amp;WUWN=8JX034">https://apps.dnr.wi.gov/wellconstructionpub/ReportViewer.aspx?id=WellConstructionReport&amp;download=false&amp;WUWN=8JX034</a>		
Samples URL:	<a href="https://apps.dnr.wi.gov/grnext/samples/details/8JX034">https://apps.dnr.wi.gov/grnext/samples/details/8JX034</a>		

# GEOCHECK® - PHYSICAL SETTING SOURCE MAP FINDINGS

Map ID  
Direction  
Distance  
Elevation

Database      EDR ID Number

**AA131**  
**NNW**  
**1/2 - 1 Mile**  
**Higher**

**WI WELLS      WI8000000716083**

**WELLS:**

Well Number:	BH394	Well Type:	New Well
Well Use:	MUNICIPAL COMMUNITY		
Well Status:	Filled and Sealed		
Well Depth (ft):	880	PWS Name:	EAGLE WATERWORKS
Construction Date:	19530101	Construction Year:	1953
Constructor Name:	MILLER WELL @ PUMP		
Casing Depth (ft):	256	Max Casing Diameter (in):	16
Static Water Level (ft):	118	First Bedrock (ft):	75
Pumping Rate (gpm):	255	Pumping Level (ft):	250
HICAP Well Number:	Not Reported	Replacement Well #:	Not Reported
Previous Well #:	Not Reported	Replacement Reason:	Not Reported
Construction Type:	Drilled	Constructor ID:	208
Owner:	Not Reported	Inventory Date:	Not Reported
Max Grout Depth (ft):	256	Inventoried Date:	Not Reported
INVT Bedrock Depth (ft):	Not Reported	INVT Well Depth (ft):	Not Reported
INVT by License #:	Not Reported	INVT Affiliation:	Not Reported
Comments:	Not Reported		
Drinking Water System URL:	<a href="https://apps.dnr.wi.gov/dwportalpub/epsources/view/160637">https://apps.dnr.wi.gov/dwportalpub/epsources/view/160637</a>		
Groundwater Retrieval Network URL:	<a href="https://apps.dnr.wi.gov/grnext/wellinventory/details/BH394">https://apps.dnr.wi.gov/grnext/wellinventory/details/BH394</a>		
Construction URL:	<a href="https://apps.dnr.wi.gov/wellconstructionpub/ReportViewer.aspx?id=WellConstructionReport&amp;do wnload=false&amp;WUWN=BH394">https://apps.dnr.wi.gov/wellconstructionpub/ReportViewer.aspx?id=WellConstructionReport&amp;do wnload=false&amp;WUWN=BH394</a>		
Samples URL:	<a href="https://apps.dnr.wi.gov/grnext/samples/details/BH394">https://apps.dnr.wi.gov/grnext/samples/details/BH394</a>		

**132**  
**NNE**  
**1/2 - 1 Mile**  
**Higher**

**FED USGS      USGS40001308614**

Organization ID:	USGS-WI	Organization Name:	USGS Wisconsin Water Science Center
Monitor Location:	WK-05/17E/23-1232	Type:	Well
Description:	Not Reported	HUC:	07120006
Drainage Area:	Not Reported	Drainage Area Units:	Not Reported
Contrib Drainage Area:	Not Reported	Contrib Drainage Area Units:	Not Reported
Aquifer:	Not Reported	Formation Type:	Sandstone Aquifer
Aquifer Type:	Mixed (confined and unconfined multiple aquifers)		
Construction Date:	19791115	Well Depth:	1350
Well Depth Units:	ft	Well Hole Depth:	1350
Well Hole Depth Units:	ft		
Ground water levels, Number of Measurements:	2	Level reading date:	1980-05-20
Feet below surface:	192.91	Feet to sea level:	Not Reported
Note:	Not Reported		
Level reading date:	1979-11-15	Feet below surface:	128.00
Feet to sea level:	Not Reported	Note:	Not Reported

## GEOCHECK® - PHYSICAL SETTING SOURCE MAP FINDINGS

Map ID  
Direction  
Distance  
Elevation

Database      EDR ID Number

**133**  
**ENE**  
**1/2 - 1 Mile**  
**Higher**

**WI WELLS      WI800000085739**

**WELLS:**

Well Number:	8JX040	Well Type:	New Well
Well Use:	Not Reported	Well Status:	Active
Well Depth (ft):	Not Reported	PWS Name:	Not Reported
Construction Date:	19790416	Construction Year:	1979
Constructor Name:	Not Reported	Casing Depth (ft):	Not Reported
Max Casing Diameter (in):	Not Reported	Static Water Level (ft):	Not Reported
First Bedrock (ft):	Not Reported	Pumping Rate (gpm):	Not Reported
Pumping Level (ft):	Not Reported	HICAP Well Number:	Not Reported
Replacement Well #:	Not Reported	Previous Well #:	Not Reported
Replacement Reason:	Not Reported	Construction Type:	Not Reported
Constructor ID:	Not Reported	Owner:	David Gunkel
Inventory Date:	Not Reported	Max Grout Depth (ft):	Not Reported
Inventoried Date:	Not Reported	INVT Bedrock Depth (ft):	Not Reported
INVT Well Depth (ft):	Not Reported	INVT by License #:	Not Reported
INVT Affiliation:	Not Reported		
Comments:	Not Reported		
Drinking Water System URL:	Not Reported		
Groundwater Retrieval Network URL:	<a href="https://apps.dnr.wi.gov/grnext/wellinventory/details/8JX040">https://apps.dnr.wi.gov/grnext/wellinventory/details/8JX040</a>		
Construction URL:	<a href="https://apps.dnr.wi.gov/wellconstructionpub/ReportViewer.aspx?id=WellConstructionReport&amp;download=false&amp;WUWN=8JX040">https://apps.dnr.wi.gov/wellconstructionpub/ReportViewer.aspx?id=WellConstructionReport&amp;download=false&amp;WUWN=8JX040</a>		
Samples URL:	<a href="https://apps.dnr.wi.gov/grnext/samples/details/8JX040">https://apps.dnr.wi.gov/grnext/samples/details/8JX040</a>		

**134**  
**WNW**  
**1/2 - 1 Mile**  
**Higher**

**WI WELLS      WI8000000490470**

**WELLS:**

Well Number:	8NJ709	Well Type:	New Well
Well Use:	Not Reported	Well Status:	Active
Well Depth (ft):	Not Reported	PWS Name:	Not Reported
Construction Date:	19670705	Construction Year:	1967
Constructor Name:	Not Reported	Casing Depth (ft):	Not Reported
Max Casing Diameter (in):	Not Reported	Static Water Level (ft):	Not Reported
First Bedrock (ft):	Not Reported	Pumping Rate (gpm):	Not Reported
Pumping Level (ft):	Not Reported	HICAP Well Number:	Not Reported
Replacement Well #:	Not Reported	Previous Well #:	Not Reported
Replacement Reason:	Not Reported	Construction Type:	Not Reported
Constructor ID:	Not Reported	Owner:	Rollin L. Arnold
Inventory Date:	Not Reported	Max Grout Depth (ft):	Not Reported
Inventoried Date:	Not Reported	INVT Bedrock Depth (ft):	Not Reported
INVT Well Depth (ft):	Not Reported	INVT by License #:	Not Reported
INVT Affiliation:	Not Reported		
Comments:	Not Reported		
Drinking Water System URL:	Not Reported		
Groundwater Retrieval Network URL:	<a href="https://apps.dnr.wi.gov/grnext/wellinventory/details/8NJ709">https://apps.dnr.wi.gov/grnext/wellinventory/details/8NJ709</a>		
Construction URL:	<a href="https://apps.dnr.wi.gov/wellconstructionpub/ReportViewer.aspx?id=WellConstructionReport&amp;download=false&amp;WUWN=8NJ709">https://apps.dnr.wi.gov/wellconstructionpub/ReportViewer.aspx?id=WellConstructionReport&amp;download=false&amp;WUWN=8NJ709</a>		
Samples URL:	<a href="https://apps.dnr.wi.gov/grnext/samples/details/8NJ709">https://apps.dnr.wi.gov/grnext/samples/details/8NJ709</a>		

# GEOCHECK® - PHYSICAL SETTING SOURCE MAP FINDINGS

Map ID  
 Direction  
 Distance  
 Elevation

Database      EDR ID Number

**AA135**  
**NNW**  
**1/2 - 1 Mile**  
**Higher**

**FRDS PWS      WI2682253**

Epa region:	05	State:	WI
Pwsid:	WI2682253	Pwsname:	OLD WORLD WISCONSIN RAMSEY BARN
Cityserved:	Not Reported	Stateserved:	WI
Ziperved:	Not Reported	Fipscounty:	55133
Status:	Active	Retpopsrvd:	200
Pwssvconn:	1	Psource longname:	Groundwater
Pwstype:	TNCWS	Owner:	State_Govt
Contact:	Not Reported	Contactorgname:	FREAS, DANIEL - DIRECTOR
Contactphone:	Not Reported	Contactaddress1:	S103 W37890 HWY 67
Contactaddress2:	PO BOX 69	Contactcity:	EAGLE
Contactstate:	WI	Contactzip:	53119
Pwsactivitycode:	A		
PWS ID:	WI2682253	PWS type:	Not Reported
PWS name:	Not Reported	PWS address:	Not Reported
PWS city:	Not Reported	PWS state:	Not Reported
PWS zip:	Not Reported	PWS name:	OLD WORLD WISCONSIN RAMSEY BARN
PWS type code:	NC	Retail population served:	200
Contact:	S103 W37890 HWY 67	Contact address:	EAGLE
Contact address:	WI	Contact city:	53119
Contact state:	Not Reported	Contact zip:	Not Reported
Contact telephone:	Not Reported		
PWS ID:	WI2682253	Activity status:	Active
Date system activated:	Not Reported	Date system deactivated:	Not Reported
Retail population:	00000200	System name:	OLD WORLD WISCONSIN RAMSEY BARN
System address:	Not Reported	System city:	EAGLE
System state:	WI	System zip:	53119
Population served:	101 - 500 Persons	Treatment:	Untreated
Latitude:	425245	Longitude:	0882827
Violation id:	0600002	Orig code:	S
State:	WI	Violation Year:	2006
Contamination code:	3100	Contamination Name:	Coliform (TCR)
Violation code:	22	Violation name:	MCL, Monthly (TCR)
Rule code:	110	Rule name:	TCR
Violation measur:	Not Reported	Unit of measure:	Not Reported
State mcl:	Not Reported	Cmp bdt:	06/01/2006
Cmp edt:	06/30/2006		
Violation id:	0700003	Orig code:	S
State:	WI	Violation Year:	2006
Contamination code:	3100	Contamination Name:	Coliform (TCR)
Violation code:	23	Violation name:	Monitoring, Routine Major (TCR)
Rule code:	110	Rule name:	TCR
Violation measur:	Not Reported	Unit of measure:	Not Reported
State mcl:	Not Reported	Cmp bdt:	09/01/2006
Cmp edt:	09/30/2006		
Violation id:	1300004	Orig code:	S
State:	WI	Violation Year:	2013
Contamination code:	3100	Contamination Name:	Coliform (TCR)
Violation code:	23	Violation name:	Monitoring, Routine Major (TCR)

## GEOCHECK® - PHYSICAL SETTING SOURCE MAP FINDINGS

Rule code:	110	Rule name:	TCR
Violation measur:	Not Reported	Unit of measure:	Not Reported
State mcl:	Not Reported	Cmp bdt:	04/01/2013
Cmp edt:	06/30/2013		
Violation ID:	0600002	Orig Code:	S
Enforcemnt FY:	2006	Enforcement Action:	06/30/2006
Enforcement Detail:	St Violation/Reminder Notice		
Enforcement Category:	Informal		
Violation ID:	0600002	Orig Code:	S
Enforcemnt FY:	2006	Enforcement Action:	07/11/2006
Enforcement Detail:	St Public Notif received	Enforcement Category:	Informal
Violation ID:	0600002	Orig Code:	S
Enforcemnt FY:	2007	Enforcement Action:	03/13/2007
Enforcement Detail:	St Compliance achieved	Enforcement Category:	Resolving
Violation ID:	0600002	Orig Code:	S
Enforcemnt FY:	2006	Enforcement Action:	06/30/2006
Enforcement Detail:	St Public Notif issued	Enforcement Category:	Informal
Violation ID:	0600002	Orig Code:	S
Enforcemnt FY:	2006	Enforcement Action:	06/30/2006
Enforcement Detail:	St Boil Water Order	Enforcement Category:	Informal
Violation ID:	0600002	Orig Code:	S
Enforcemnt FY:	2006	Enforcement Action:	06/30/2006
Enforcement Detail:	St Public Notif requested	Enforcement Category:	Informal
Violation ID:	0700003	Orig Code:	S
Enforcemnt FY:	2007	Enforcement Action:	11/01/2006
Enforcement Detail:	St Public Notif requested	Enforcement Category:	Informal
Violation ID:	0700003	Orig Code:	S
Enforcemnt FY:	2007	Enforcement Action:	07/25/2007
Enforcement Detail:	St Public Notif issued	Enforcement Category:	Informal
Violation ID:	0700003	Orig Code:	S
Enforcemnt FY:	2007	Enforcement Action:	10/16/2006
Enforcement Detail:	St Compliance achieved	Enforcement Category:	Resolving
Violation ID:	0700003	Orig Code:	S
Enforcemnt FY:	2007	Enforcement Action:	11/01/2006
Enforcement Detail:	St Violation/Reminder Notice		
Enforcement Category:	Informal		
Violation ID:	0700003	Orig Code:	S
Enforcemnt FY:	2007	Enforcement Action:	08/09/2007
Enforcement Detail:	St Public Notif received	Enforcement Category:	Informal
Violation ID:	1300004	Orig Code:	S
Enforcemnt FY:	2013	Enforcement Action:	08/08/2013
Enforcement Detail:	St Public Notif requested	Enforcement Category:	Informal
Violation ID:	1300004	Orig Code:	S
Enforcemnt FY:	2013	Enforcement Action:	08/30/2013
Enforcement Detail:	St Compliance achieved	Enforcement Category:	Resolving
Violation ID:	1300004	Orig Code:	S
Enforcemnt FY:	2013	Enforcement Action:	08/08/2013
Enforcement Detail:	St Violation/Reminder Notice		

## GEOCHECK® - PHYSICAL SETTING SOURCE MAP FINDINGS

Enforcement Category:	Informal		
Violation ID:	1300004	Orig Code:	S
Enforcement FY:	2013	Enforcement Action:	09/03/2013
Enforcement Detail:	St Public Notif received	Enforcement Category:	Informal
PWS name:	OLD WORLD WISCONSIN RAMSEY BARN W10		
Population served:	200	PWS type code:	NC
Violation ID:	0600002	Contaminant:	COLIFORM (TCR)
Violation type:	Max Contaminant Level, Monthly (TCR)		
Compliance start date:	6/1/2006 0:00:00	Compliance end date:	6/30/2006 0:00:00
Enforcement date:	3/13/2007 0:00:00	Enforcement action:	State Compliance Achieved
Violation measurement:	Not Reported		
PWS name:	OLD WORLD WISCONSIN RAMSEY BARN W10		
Population served:	200	PWS type code:	NC
Violation ID:	0600002	Contaminant:	COLIFORM (TCR)
Violation type:	Max Contaminant Level, Monthly (TCR)		
Compliance start date:	6/1/2006 0:00:00	Compliance end date:	6/30/2006 0:00:00
Enforcement date:	6/30/2006 0:00:00	Enforcement action:	State Public Notif Issued
Violation measurement:	Not Reported		
PWS name:	OLD WORLD WISCONSIN RAMSEY BARN W10		
Population served:	200	PWS type code:	NC
Violation ID:	0600002	Contaminant:	COLIFORM (TCR)
Violation type:	Max Contaminant Level, Monthly (TCR)		
Compliance start date:	6/1/2006 0:00:00	Compliance end date:	6/30/2006 0:00:00
Enforcement date:	6/30/2006 0:00:00	Enforcement action:	State Boil Water Order
Violation measurement:	Not Reported		
PWS name:	OLD WORLD WISCONSIN RAMSEY BARN W10		
Population served:	200	PWS type code:	NC
Violation ID:	0600002	Contaminant:	COLIFORM (TCR)
Violation type:	Max Contaminant Level, Monthly (TCR)		
Compliance start date:	6/1/2006 0:00:00	Compliance end date:	6/30/2006 0:00:00
Enforcement date:	6/30/2006 0:00:00	Enforcement action:	State Violation/Reminder Notice
Violation measurement:	Not Reported		
PWS name:	OLD WORLD WISCONSIN RAMSEY BARN W10		
Population served:	200	PWS type code:	NC
Violation ID:	0600002	Contaminant:	COLIFORM (TCR)
Violation type:	Max Contaminant Level, Monthly (TCR)		
Compliance start date:	6/1/2006 0:00:00	Compliance end date:	6/30/2006 0:00:00
Enforcement date:	6/30/2006 0:00:00	Enforcement action:	State Public Notif Requested
Violation measurement:	Not Reported		
PWS name:	OLD WORLD WISCONSIN RAMSEY BARN W10		
Population served:	200	PWS type code:	NC
Violation ID:	0600002	Contaminant:	COLIFORM (TCR)
Violation type:	Max Contaminant Level, Monthly (TCR)		
Compliance start date:	6/1/2006 0:00:00	Compliance end date:	6/30/2006 0:00:00
Enforcement date:	7/11/2006 0:00:00	Enforcement action:	State Public Notif Received
Violation measurement:	Not Reported		
PWS name:	OLD WORLD WISCONSIN RAMSEY BARN W10		
Population served:	200	PWS type code:	NC
Violation ID:	0700003	Contaminant:	COLIFORM (TCR)
Violation type:	Monitoring, Routine Major (TCR)		
Compliance start date:	9/1/2006 0:00:00	Compliance end date:	9/30/2006 0:00:00
Enforcement date:	10/16/2006 0:00:00	Enforcement action:	State Compliance Achieved
Violation measurement:	Not Reported		

## GEOCHECK® - PHYSICAL SETTING SOURCE MAP FINDINGS

PWS name:	OLD WORLD WISCONSIN RAMSEY BARN W10	PWS type code:	NC
Population served:	200	Contaminant:	COLIFORM (TCR)
Violation ID:	0700003		
Violation type:	Monitoring, Routine Major (TCR)		
Compliance start date:	9/1/2006 0:00:00	Compliance end date:	9/30/2006 0:00:00
Enforcement date:	11/1/2006 0:00:00	Enforcement action:	State Violation/Reminder Notice
Violation measurement:	Not Reported		
PWS name:	OLD WORLD WISCONSIN RAMSEY BARN W10	PWS type code:	NC
Population served:	200	Contaminant:	COLIFORM (TCR)
Violation ID:	0700003		
Violation type:	Monitoring, Routine Major (TCR)		
Compliance start date:	9/1/2006 0:00:00	Compliance end date:	9/30/2006 0:00:00
Enforcement date:	11/1/2006 0:00:00	Enforcement action:	State Public Notif Requested
Violation measurement:	Not Reported		
PWS name:	OLD WORLD WISCONSIN RAMSEY BARN W10	PWS type code:	NC
Population served:	200	Contaminant:	COLIFORM (TCR)
Violation ID:	0700003		
Violation type:	Monitoring, Routine Major (TCR)		
Compliance start date:	9/1/2006 0:00:00	Compliance end date:	9/30/2006 0:00:00
Enforcement date:	7/25/2007 0:00:00	Enforcement action:	State Public Notif Issued
Violation measurement:	Not Reported		
PWS name:	OLD WORLD WISCONSIN RAMSEY BARN W10	PWS type code:	NC
Population served:	200	Contaminant:	COLIFORM (TCR)
Violation ID:	0700003		
Violation type:	Monitoring, Routine Major (TCR)		
Compliance start date:	9/1/2006 0:00:00	Compliance end date:	9/30/2006 0:00:00
Enforcement date:	8/9/2007 0:00:00	Enforcement action:	State Public Notif Received
Violation measurement:	Not Reported		

**136  
WSW  
1/2 - 1 Mile  
Higher**

**WI WELLS      WI8000000464837**

**WELLS:**

Well Number:	8KC440	Well Type:	New Well
Well Use:	Not Reported	Well Status:	Active
Well Depth (ft):	Not Reported	PWS Name:	Not Reported
Construction Date:	19830517	Construction Year:	1983
Constructor Name:	Not Reported	Casing Depth (ft):	Not Reported
Max Casing Diameter (in):	Not Reported	Static Water Level (ft):	Not Reported
First Bedrock (ft):	Not Reported	Pumping Rate (gpm):	Not Reported
Pumping Level (ft):	Not Reported	HICAP Well Number:	Not Reported
Replacement Well #:	Not Reported	Previous Well #:	Not Reported
Replacement Reason:	Not Reported	Constuction Type:	Not Reported
Constructor ID:	Not Reported	Owner:	Jim Sautbine
Inventory Date:	Not Reported	Max Grout Depth (ft):	Not Reported
Inventoried Date:	Not Reported	INVT Bedrock Depth (ft):	Not Reported
INVT Well Depth (ft):	Not Reported	INVT by License #:	Not Reported
INVT Affiliation:	Not Reported		
Comments:	Not Reported		
Drinking Water System URL:	Not Reported		
Groundwater Retrieval Network URL:	<a href="https://apps.dnr.wi.gov/grnext/wellinventory/details/8KC440">https://apps.dnr.wi.gov/grnext/wellinventory/details/8KC440</a>		
Construction URL:	<a href="https://apps.dnr.wi.gov/wellconstructionpub/ReportViewer.aspx?id=WellConstructionReport&amp;download=false&amp;WUWN=8KC440">https://apps.dnr.wi.gov/wellconstructionpub/ReportViewer.aspx?id=WellConstructionReport&amp;download=false&amp;WUWN=8KC440</a>		
Samples URL:	<a href="https://apps.dnr.wi.gov/grnext/samples/details/8KC440">https://apps.dnr.wi.gov/grnext/samples/details/8KC440</a>		



## GEOCHECK® - PHYSICAL SETTING SOURCE MAP FINDINGS

Map ID  
Direction  
Distance  
Elevation

Database      EDR ID Number

**137**  
**SW**  
**1/2 - 1 Mile**  
**Higher**

**WI WELLS      WI8000000691560**

**WELLS:**

Well Number:	RB505	Well Type:	Replacement
Well Use:	PRIVATE POTABLE	Well Status:	Active
Well Depth (ft):	100	PWS Name:	Not Reported
Construction Date:	20020927	Construction Year:	2002
Constructor Name:	HERR WELL DRILLING INC		
Casing Depth (ft):	97	Max Casing Diameter (in):	6
Static Water Level (ft):	51	First Bedrock (ft):	Not Reported
Pumping Rate (gpm):	27	Pumping Level (ft):	75
HICAP Well Number:	Not Reported	Replacement Well #:	Not Reported
Previous Well #:	Not Reported	Replacement Reason:	OLD WELL IN WAY OF REMODE
Construction Type:	Drilled	Constructor ID:	672
Owner:	LOHMAN MIKE	Inventory Date:	Not Reported
Max Grout Depth (ft):	Not Reported	Inventoried Date:	Not Reported
INVT Bedrock Depth (ft):	Not Reported	INVT Well Depth (ft):	Not Reported
INVT by License #:	Not Reported	INVT Affiliation:	Not Reported
Comments:	Not Reported		
Drinking Water System URL:	Not Reported		
Groundwater Retrieval Network URL:	<a href="https://apps.dnr.wi.gov/grnext/wellinventory/details/RB505">https://apps.dnr.wi.gov/grnext/wellinventory/details/RB505</a>		
Construction URL:	<a href="https://apps.dnr.wi.gov/wellconstructionpub/ReportViewer.aspx?id=WellConstructionReport&amp;download=false&amp;WUWN=RB505">https://apps.dnr.wi.gov/wellconstructionpub/ReportViewer.aspx?id=WellConstructionReport&amp;download=false&amp;WUWN=RB505</a>		
Samples URL:	<a href="https://apps.dnr.wi.gov/grnext/samples/details/RB505">https://apps.dnr.wi.gov/grnext/samples/details/RB505</a>		

**AB138**  
**West**  
**1/2 - 1 Mile**  
**Higher**

**WI WELLS      WI8000000517863**

**WELLS:**

Well Number:	8NJ707	Well Type:	New Well
Well Use:	Not Reported	Well Status:	Active
Well Depth (ft):	Not Reported	PWS Name:	Not Reported
Construction Date:	19640815	Construction Year:	1964
Constructor Name:	Not Reported	Casing Depth (ft):	Not Reported
Max Casing Diameter (in):	Not Reported	Static Water Level (ft):	Not Reported
First Bedrock (ft):	Not Reported	Pumping Rate (gpm):	Not Reported
Pumping Level (ft):	Not Reported	HICAP Well Number:	Not Reported
Replacement Well #:	Not Reported	Previous Well #:	Not Reported
Replacement Reason:	Not Reported	Construction Type:	Not Reported
Constructor ID:	Not Reported	Owner:	Arthur Stocks
Inventory Date:	Not Reported	Max Grout Depth (ft):	Not Reported
Inventoried Date:	Not Reported	INVT Bedrock Depth (ft):	Not Reported
INVT Well Depth (ft):	Not Reported	INVT by License #:	Not Reported
INVT Affiliation:	Not Reported		
Comments:	Not Reported		
Drinking Water System URL:	Not Reported		
Groundwater Retrieval Network URL:	<a href="https://apps.dnr.wi.gov/grnext/wellinventory/details/8NJ707">https://apps.dnr.wi.gov/grnext/wellinventory/details/8NJ707</a>		
Construction URL:	<a href="https://apps.dnr.wi.gov/wellconstructionpub/ReportViewer.aspx?id=WellConstructionReport&amp;download=false&amp;WUWN=8NJ707">https://apps.dnr.wi.gov/wellconstructionpub/ReportViewer.aspx?id=WellConstructionReport&amp;download=false&amp;WUWN=8NJ707</a>		
Samples URL:	<a href="https://apps.dnr.wi.gov/grnext/samples/details/8NJ707">https://apps.dnr.wi.gov/grnext/samples/details/8NJ707</a>		

## GEOCHECK® - PHYSICAL SETTING SOURCE MAP FINDINGS

Map ID  
Direction  
Distance  
Elevation

Database      EDR ID Number

**AC139**  
**SSE**  
**1/2 - 1 Mile**  
**Lower**

**WI WELLS      WI8000000126874**

**WELLS:**

Well Number:	AAR401	Well Type:	New Well
Well Use:	PRIVATE POTABLE	Well Status:	Active
Well Depth (ft):	330	PWS Name:	Not Reported
Construction Date:	20220428	Construction Year:	2022
Constructor Name:	4-D WATER WELL & PUMP SERVICE LLC		
Casing Depth (ft):	185	Max Casing Diameter (in):	6
Static Water Level (ft):	95	First Bedrock (ft):	154
Pumping Rate (gpm):	20	Pumping Level (ft):	170
HICAP Well Number:	Not Reported	Replacement Well #:	Not Reported
Previous Well #:	Not Reported	Replacement Reason:	Not Reported
Construction Type:	Drilled	Constructor ID:	8157
Owner:	ADORNATO SALVATORE		
Inventory Date:	Not Reported	Max Grout Depth (ft):	Not Reported
Inventoried Date:	Not Reported	INVT Bedrock Depth (ft):	Not Reported
INVT Well Depth (ft):	Not Reported	INVT by License #:	Not Reported
INVT Affiliation:	Not Reported		
Comments:	DATE ON VARIANCE 2-18-2020 NO ID NUMBER NEEDED PER JARED NIEWOEHNER DNR , ISSUED BY LI LEHMANN USE WUWM ZJ501 FOR REF		
Drinking Water System URL:	Not Reported		
Groundwater Retrieval Network URL:	<a href="https://apps.dnr.wi.gov/grnext/wellinventory/details/AAR401">https://apps.dnr.wi.gov/grnext/wellinventory/details/AAR401</a>		
Construction URL:	<a href="https://apps.dnr.wi.gov/wellconstructionpub/ReportViewer.aspx?id=WellConstructionReport&amp;do&lt;br/&gt;wnload=false&amp;WUWN=AAR401">https://apps.dnr.wi.gov/wellconstructionpub/ReportViewer.aspx?id=WellConstructionReport&amp;do wnload=false&amp;WUWN=AAR401</a>		
Samples URL:	<a href="https://apps.dnr.wi.gov/grnext/samples/details/AAR401">https://apps.dnr.wi.gov/grnext/samples/details/AAR401</a>		

**AD140**  
**West**  
**1/2 - 1 Mile**  
**Higher**

**WI WELLS      WI8000000596454**

**WELLS:**

Well Number:	KO110	Well Type:	New Well
Well Use:	PRIVATE POTABLE	Well Status:	Active
Well Depth (ft):	308	PWS Name:	Not Reported
Construction Date:	19960107	Construction Year:	1996
Constructor Name:	EMANUEL BURGARINO		
Casing Depth (ft):	127	Max Casing Diameter (in):	6
Static Water Level (ft):	105	First Bedrock (ft):	127
Pumping Rate (gpm):	15	Pumping Level (ft):	140
HICAP Well Number:	Not Reported	Replacement Well #:	Not Reported
Previous Well #:	Not Reported	Replacement Reason:	Not Reported
Construction Type:	Drilled	Constructor ID:	512
Owner:	POTRYKUS	Inventory Date:	Not Reported
Max Grout Depth (ft):	127	Inventoried Date:	Not Reported
INVT Bedrock Depth (ft):	Not Reported	INVT Well Depth (ft):	Not Reported
INVT by License #:	Not Reported	INVT Affiliation:	Not Reported
Comments:	Not Reported		
Drinking Water System URL:	Not Reported		
Groundwater Retrieval Network URL:	<a href="https://apps.dnr.wi.gov/grnext/wellinventory/details/KO110">https://apps.dnr.wi.gov/grnext/wellinventory/details/KO110</a>		
Construction URL:	<a href="https://apps.dnr.wi.gov/wellconstructionpub/ReportViewer.aspx?id=WellConstructionReport&amp;do&lt;br/&gt;wnload=false&amp;WUWN=KO110">https://apps.dnr.wi.gov/wellconstructionpub/ReportViewer.aspx?id=WellConstructionReport&amp;do wnload=false&amp;WUWN=KO110</a>		
Samples URL:	<a href="https://apps.dnr.wi.gov/grnext/samples/details/KO110">https://apps.dnr.wi.gov/grnext/samples/details/KO110</a>		

## GEOCHECK® - PHYSICAL SETTING SOURCE MAP FINDINGS

Map ID  
Direction  
Distance  
Elevation

Database      EDR ID Number

**AC141**  
**SSE**  
**1/2 - 1 Mile**  
**Lower**

**WI WELLS      WI8000000179155**

**WELLS:**

Well Number:	8JX208	Well Type:	New Well
Well Use:	Not Reported	Well Status:	Active
Well Depth (ft):	Not Reported	PWS Name:	Not Reported
Construction Date:	19590601	Construction Year:	1959
Constructor Name:	Not Reported	Casing Depth (ft):	Not Reported
Max Casing Diameter (in):	Not Reported	Static Water Level (ft):	Not Reported
First Bedrock (ft):	Not Reported	Pumping Rate (gpm):	Not Reported
Pumping Level (ft):	Not Reported	HICAP Well Number:	Not Reported
Replacement Well #:	Not Reported	Previous Well #:	Not Reported
Replacement Reason:	Not Reported	Construction Type:	Not Reported
Constructor ID:	Not Reported	Owner:	Adolph Schumann
Inventory Date:	Not Reported	Max Grout Depth (ft):	Not Reported
Inventoried Date:	Not Reported	INVT Bedrock Depth (ft):	Not Reported
INVT Well Depth (ft):	Not Reported	INVT by License #:	Not Reported
INVT Affiliation:	Not Reported		
Comments:	Not Reported		
Drinking Water System URL:	Not Reported		
Groundwater Retrieval Network URL:	<a href="https://apps.dnr.wi.gov/grnext/wellinventory/details/8JX208">https://apps.dnr.wi.gov/grnext/wellinventory/details/8JX208</a>		
Construction URL:	<a href="https://apps.dnr.wi.gov/wellconstructionpub/ReportViewer.aspx?id=WellConstructionReport&amp;download=false&amp;WUWN=8JX208">https://apps.dnr.wi.gov/wellconstructionpub/ReportViewer.aspx?id=WellConstructionReport&amp;download=false&amp;WUWN=8JX208</a>		
Samples URL:	<a href="https://apps.dnr.wi.gov/grnext/samples/details/8JX208">https://apps.dnr.wi.gov/grnext/samples/details/8JX208</a>		

**AB142**  
**West**  
**1/2 - 1 Mile**  
**Higher**

**WI WELLS      WI8000000459216**

**WELLS:**

Well Number:	8JX151	Well Type:	New Well
Well Use:	Not Reported	Well Status:	Active
Well Depth (ft):	Not Reported	PWS Name:	Not Reported
Construction Date:	19650531	Construction Year:	1965
Constructor Name:	Not Reported	Casing Depth (ft):	Not Reported
Max Casing Diameter (in):	Not Reported	Static Water Level (ft):	Not Reported
First Bedrock (ft):	Not Reported	Pumping Rate (gpm):	Not Reported
Pumping Level (ft):	Not Reported	HICAP Well Number:	Not Reported
Replacement Well #:	Not Reported	Previous Well #:	Not Reported
Replacement Reason:	Not Reported	Construction Type:	Not Reported
Constructor ID:	Not Reported	Owner:	Stephen Jolliffe
Inventory Date:	Not Reported	Max Grout Depth (ft):	Not Reported
Inventoried Date:	Not Reported	INVT Bedrock Depth (ft):	Not Reported
INVT Well Depth (ft):	Not Reported	INVT by License #:	Not Reported
INVT Affiliation:	Not Reported		
Comments:	Not Reported		
Drinking Water System URL:	Not Reported		
Groundwater Retrieval Network URL:	<a href="https://apps.dnr.wi.gov/grnext/wellinventory/details/8JX151">https://apps.dnr.wi.gov/grnext/wellinventory/details/8JX151</a>		
Construction URL:	<a href="https://apps.dnr.wi.gov/wellconstructionpub/ReportViewer.aspx?id=WellConstructionReport&amp;download=false&amp;WUWN=8JX151">https://apps.dnr.wi.gov/wellconstructionpub/ReportViewer.aspx?id=WellConstructionReport&amp;download=false&amp;WUWN=8JX151</a>		
Samples URL:	<a href="https://apps.dnr.wi.gov/grnext/samples/details/8JX151">https://apps.dnr.wi.gov/grnext/samples/details/8JX151</a>		

## GEOCHECK® - PHYSICAL SETTING SOURCE MAP FINDINGS

Map ID  
Direction  
Distance  
Elevation

Database      EDR ID Number

**143**  
**NE**  
**1/2 - 1 Mile**  
**Higher**

**WI WELLS      WI8000000162483**

**WELLS:**

Well Number:	8JX037	Well Type:	New Well
Well Use:	Not Reported	Well Status:	Active
Well Depth (ft):	Not Reported	PWS Name:	Not Reported
Construction Date:	Not Reported	Construction Year:	Not Reported
Constructor Name:	Not Reported	Casing Depth (ft):	Not Reported
Max Casing Diameter (in):	Not Reported	Static Water Level (ft):	Not Reported
First Bedrock (ft):	Not Reported	Pumping Rate (gpm):	Not Reported
Pumping Level (ft):	Not Reported	HICAP Well Number:	Not Reported
Replacement Well #:	Not Reported	Previous Well #:	Not Reported
Replacement Reason:	Not Reported	Construction Type:	Not Reported
Constructor ID:	Not Reported	Owner:	Not Reported
Inventory Date:	Not Reported	Max Grout Depth (ft):	Not Reported
Inventoried Date:	Not Reported	INVT Bedrock Depth (ft):	Not Reported
INVT Well Depth (ft):	Not Reported	INVT by License #:	Not Reported
INVT Affiliation:	Not Reported		
Comments:	Not Reported		
Drinking Water System URL:	Not Reported		
Groundwater Retrieval Network URL:	<a href="https://apps.dnr.wi.gov/grnext/wellinventory/details/8JX037">https://apps.dnr.wi.gov/grnext/wellinventory/details/8JX037</a>		
Construction URL:	<a href="https://apps.dnr.wi.gov/wellconstructionpub/ReportViewer.aspx?id=WellConstructionReport&amp;download=false&amp;WUWN=8JX037">https://apps.dnr.wi.gov/wellconstructionpub/ReportViewer.aspx?id=WellConstructionReport&amp;download=false&amp;WUWN=8JX037</a>		
Samples URL:	<a href="https://apps.dnr.wi.gov/grnext/samples/details/8JX037">https://apps.dnr.wi.gov/grnext/samples/details/8JX037</a>		

**AE144**  
**South**  
**1/2 - 1 Mile**  
**Lower**

**WI WELLS      WI8000000367167**

**WELLS:**

Well Number:	MP746	Well Type:	New Well
Well Use:	PRIVATE POTABLE	Well Status:	Active
Well Depth (ft):	156	PWS Name:	Not Reported
Construction Date:	19980825	Construction Year:	1998
Constructor Name:	EGOFSKE PORTER DRILLING INC		
Casing Depth (ft):	156	Max Casing Diameter (in):	6
Static Water Level (ft):	58	First Bedrock (ft):	Not Reported
Pumping Rate (gpm):	20	Pumping Level (ft):	80
HICAP Well Number:	Not Reported	Replacement Well #:	Not Reported
Previous Well #:	Not Reported	Replacement Reason:	NEW HOME
Construction Type:	Drilled	Constructor ID:	510
Owner:	MCCARTHY TRENT	Inventory Date:	Not Reported
Max Grout Depth (ft):	156	Inventoried Date:	Not Reported
INVT Bedrock Depth (ft):	Not Reported	INVT Well Depth (ft):	Not Reported
INVT by License #:	Not Reported	INVT Affiliation:	Not Reported
Comments:	Not Reported		
Drinking Water System URL:	Not Reported		
Groundwater Retrieval Network URL:	<a href="https://apps.dnr.wi.gov/grnext/wellinventory/details/MP746">https://apps.dnr.wi.gov/grnext/wellinventory/details/MP746</a>		
Construction URL:	<a href="https://apps.dnr.wi.gov/wellconstructionpub/ReportViewer.aspx?id=WellConstructionReport&amp;download=false&amp;WUWN=MP746">https://apps.dnr.wi.gov/wellconstructionpub/ReportViewer.aspx?id=WellConstructionReport&amp;download=false&amp;WUWN=MP746</a>		
Samples URL:	<a href="https://apps.dnr.wi.gov/grnext/samples/details/MP746">https://apps.dnr.wi.gov/grnext/samples/details/MP746</a>		

## GEOCHECK® - PHYSICAL SETTING SOURCE MAP FINDINGS

Map ID  
Direction  
Distance  
Elevation

Database      EDR ID Number

**AE145**  
**South**  
**1/2 - 1 Mile**  
**Lower**

**WI WELLS      WI8000000459343**

**WELLS:**

Well Number:	8JX202	Well Type:	New Well
Well Use:	Not Reported	Well Status:	Active
Well Depth (ft):	Not Reported	PWS Name:	Not Reported
Construction Date:	Not Reported	Construction Year:	Not Reported
Constructor Name:	Not Reported	Casing Depth (ft):	Not Reported
Max Casing Diameter (in):	Not Reported	Static Water Level (ft):	Not Reported
First Bedrock (ft):	Not Reported	Pumping Rate (gpm):	Not Reported
Pumping Level (ft):	Not Reported	HICAP Well Number:	Not Reported
Replacement Well #:	Not Reported	Previous Well #:	Not Reported
Replacement Reason:	Not Reported	Construction Type:	Not Reported
Constructor ID:	Not Reported	Owner:	Not Reported
Inventory Date:	Not Reported	Max Grout Depth (ft):	Not Reported
Inventoried Date:	Not Reported	INVT Bedrock Depth (ft):	Not Reported
INVT Well Depth (ft):	Not Reported	INVT by License #:	Not Reported
INVT Affiliation:	Not Reported		
Comments:	Not Reported		
Drinking Water System URL:	Not Reported		
Groundwater Retrieval Network URL:	<a href="https://apps.dnr.wi.gov/grnext/wellinventory/details/8JX202">https://apps.dnr.wi.gov/grnext/wellinventory/details/8JX202</a>		
Construction URL:	<a href="https://apps.dnr.wi.gov/wellconstructionpub/ReportViewer.aspx?id=WellConstructionReport&amp;download=false&amp;WUWN=8JX202">https://apps.dnr.wi.gov/wellconstructionpub/ReportViewer.aspx?id=WellConstructionReport&amp;download=false&amp;WUWN=8JX202</a>		
Samples URL:	<a href="https://apps.dnr.wi.gov/grnext/samples/details/8JX202">https://apps.dnr.wi.gov/grnext/samples/details/8JX202</a>		

**AE146**  
**South**  
**1/2 - 1 Mile**  
**Lower**

**WI WELLS      WI8000000595428**

**WELLS:**

Well Number:	NI346	Well Type:	New Well
Well Use:	PRIVATE POTABLE	Well Status:	Active
Well Depth (ft):	62	PWS Name:	Not Reported
Construction Date:	19990614	Construction Year:	1999
Constructor Name:	HERR WELL DRILLING INC		
Casing Depth (ft):	59	Max Casing Diameter (in):	6
Static Water Level (ft):	39	First Bedrock (ft):	Not Reported
Pumping Rate (gpm):	25	Pumping Level (ft):	50
HICAP Well Number:	Not Reported	Replacement Well #:	Not Reported
Previous Well #:	Not Reported	Replacement Reason:	WATER SUPPLY FOR NEW HOME
Construction Type:	Drilled	Constructor ID:	672
Owner:	SCHROEPFER RANDALL & JENNY		
Inventory Date:	Not Reported	Max Grout Depth (ft):	Not Reported
Inventoried Date:	Not Reported	INVT Bedrock Depth (ft):	Not Reported
INVT Well Depth (ft):	Not Reported	INVT by License #:	Not Reported
INVT Affiliation:	Not Reported		
Comments:	Not Reported		
Drinking Water System URL:	Not Reported		
Groundwater Retrieval Network URL:	<a href="https://apps.dnr.wi.gov/grnext/wellinventory/details/NI346">https://apps.dnr.wi.gov/grnext/wellinventory/details/NI346</a>		
Construction URL:	<a href="https://apps.dnr.wi.gov/wellconstructionpub/ReportViewer.aspx?id=WellConstructionReport&amp;download=false&amp;WUWN=NI346">https://apps.dnr.wi.gov/wellconstructionpub/ReportViewer.aspx?id=WellConstructionReport&amp;download=false&amp;WUWN=NI346</a>		
Samples URL:	<a href="https://apps.dnr.wi.gov/grnext/samples/details/NI346">https://apps.dnr.wi.gov/grnext/samples/details/NI346</a>		

## GEOCHECK® - PHYSICAL SETTING SOURCE MAP FINDINGS

Map ID  
Direction  
Distance  
Elevation

Database      EDR ID Number

**AD147**  
**West**  
**1/2 - 1 Mile**  
**Higher**

**WI WELLS      WI8000000137934**

**WELLS:**

Well Number:	8JX149	Well Type:	New Well
Well Use:	Not Reported	Well Status:	Active
Well Depth (ft):	Not Reported	PWS Name:	Not Reported
Construction Date:	Not Reported	Construction Year:	Not Reported
Constructor Name:	Not Reported	Casing Depth (ft):	Not Reported
Max Casing Diameter (in):	Not Reported	Static Water Level (ft):	Not Reported
First Bedrock (ft):	Not Reported	Pumping Rate (gpm):	Not Reported
Pumping Level (ft):	Not Reported	HICAP Well Number:	Not Reported
Replacement Well #:	Not Reported	Previous Well #:	Not Reported
Replacement Reason:	Not Reported	Construction Type:	Not Reported
Constructor ID:	Not Reported	Owner:	Not Reported
Inventory Date:	Not Reported	Max Grout Depth (ft):	Not Reported
Inventoried Date:	Not Reported	INVT Bedrock Depth (ft):	Not Reported
INVT Well Depth (ft):	Not Reported	INVT by License #:	Not Reported
INVT Affiliation:	Not Reported		
Comments:	Not Reported		
Drinking Water System URL:	Not Reported		
Groundwater Retrieval Network URL:	<a href="https://apps.dnr.wi.gov/grnext/wellinventory/details/8JX149">https://apps.dnr.wi.gov/grnext/wellinventory/details/8JX149</a>		
Construction URL:	<a href="https://apps.dnr.wi.gov/wellconstructionpub/ReportViewer.aspx?id=WellConstructionReport&amp;download=false&amp;WUWN=8JX149">https://apps.dnr.wi.gov/wellconstructionpub/ReportViewer.aspx?id=WellConstructionReport&amp;download=false&amp;WUWN=8JX149</a>		
Samples URL:	<a href="https://apps.dnr.wi.gov/grnext/samples/details/8JX149">https://apps.dnr.wi.gov/grnext/samples/details/8JX149</a>		

**AD148**  
**West**  
**1/2 - 1 Mile**  
**Higher**

**WI WELLS      WI8000000658300**

**WELLS:**

Well Number:	GX298	Well Type:	New Well
Well Use:	PRIVATE POTABLE	Well Status:	Active
Well Depth (ft):	Not Reported	PWS Name:	Not Reported
Construction Date:	19760101	Construction Year:	1976
Constructor Name:	Not Reported	Casing Depth (ft):	Not Reported
Max Casing Diameter (in):	Not Reported	Static Water Level (ft):	Not Reported
First Bedrock (ft):	Not Reported	Pumping Rate (gpm):	Not Reported
Pumping Level (ft):	Not Reported	HICAP Well Number:	Not Reported
Replacement Well #:	Not Reported	Previous Well #:	Not Reported
Replacement Reason:	Not Reported	Construction Type:	Not Reported
Constructor ID:	Not Reported	Owner:	LYNCH LYNCH
Inventory Date:	Not Reported	Max Grout Depth (ft):	Not Reported
Inventoried Date:	19960812	INVT Bedrock Depth (ft):	Not Reported
INVT Well Depth (ft):	Not Reported	INVT by License #:	Not Reported
INVT Affiliation:	Not Reported		
Comments:	Not Reported		
Drinking Water System URL:	Not Reported		
Groundwater Retrieval Network URL:	<a href="https://apps.dnr.wi.gov/grnext/wellinventory/details/GX298">https://apps.dnr.wi.gov/grnext/wellinventory/details/GX298</a>		
Construction URL:	<a href="https://apps.dnr.wi.gov/wellconstructionpub/ReportViewer.aspx?id=WellConstructionReport&amp;download=false&amp;WUWN=GX298">https://apps.dnr.wi.gov/wellconstructionpub/ReportViewer.aspx?id=WellConstructionReport&amp;download=false&amp;WUWN=GX298</a>		
Samples URL:	<a href="https://apps.dnr.wi.gov/grnext/samples/details/GX298">https://apps.dnr.wi.gov/grnext/samples/details/GX298</a>		

## GEOCHECK® - PHYSICAL SETTING SOURCE MAP FINDINGS

Map ID  
Direction  
Distance  
Elevation

Database      EDR ID Number

**AF149**  
**ENE**  
**1/2 - 1 Mile**  
**Higher**

**WI WELLS      WI8000000410232**

**WELLS:**

Well Number:	AAN789	Well Type:	Replacement
Well Use:	PRIVATE POTABLE	Well Status:	Active
Well Depth (ft):	174	PWS Name:	Not Reported
Construction Date:	20211123	Construction Year:	2021
Constructor Name:	ROSCHI BROS WELL DRLG & PUMP INC		
Casing Depth (ft):	174	Max Casing Diameter (in):	6
Static Water Level (ft):	72	First Bedrock (ft):	Not Reported
Pumping Rate (gpm):	10	Pumping Level (ft):	100
HICAP Well Number:	Not Reported	Replacement Well #:	Not Reported
Previous Well #:	Not Reported	Replacement Reason:	RAN OUT OF WATER
Construction Type:	Drilled	Constructor ID:	435
Owner:	WILD WES	Inventory Date:	Not Reported
Max Grout Depth (ft):	Not Reported	Inventoried Date:	Not Reported
INVT Bedrock Depth (ft):	Not Reported	INVT Well Depth (ft):	Not Reported
INVT by License #:	Not Reported	INVT Affiliation:	Not Reported
Comments:	Not Reported		
Drinking Water System URL:	Not Reported		
Groundwater Retrieval Network URL:	<a href="https://apps.dnr.wi.gov/grnext/wellinventory/details/AAN789">https://apps.dnr.wi.gov/grnext/wellinventory/details/AAN789</a>		
Construction URL:	<a href="https://apps.dnr.wi.gov/wellconstructionpub/ReportViewer.aspx?id=WellConstructionReport&amp;download=false&amp;WUWN=AAN789">https://apps.dnr.wi.gov/wellconstructionpub/ReportViewer.aspx?id=WellConstructionReport&amp;download=false&amp;WUWN=AAN789</a>		
Samples URL:	<a href="https://apps.dnr.wi.gov/grnext/samples/details/AAN789">https://apps.dnr.wi.gov/grnext/samples/details/AAN789</a>		

**AG150**  
**West**  
**1/2 - 1 Mile**  
**Higher**

**WI WELLS      WI8000000459215**

**WELLS:**

Well Number:	8JX150	Well Type:	New Well
Well Use:	Not Reported	Well Status:	Active
Well Depth (ft):	Not Reported	PWS Name:	Not Reported
Construction Date:	Not Reported	Construction Year:	Not Reported
Constructor Name:	Not Reported	Casing Depth (ft):	Not Reported
Max Casing Diameter (in):	Not Reported	Static Water Level (ft):	Not Reported
First Bedrock (ft):	Not Reported	Pumping Rate (gpm):	Not Reported
Pumping Level (ft):	Not Reported	HICAP Well Number:	Not Reported
Replacement Well #:	Not Reported	Previous Well #:	Not Reported
Replacement Reason:	Not Reported	Construction Type:	Not Reported
Constructor ID:	Not Reported	Owner:	Not Reported
Inventory Date:	Not Reported	Max Grout Depth (ft):	Not Reported
Inventoried Date:	Not Reported	INVT Bedrock Depth (ft):	Not Reported
INVT Well Depth (ft):	Not Reported	INVT by License #:	Not Reported
INVT Affiliation:	Not Reported		
Comments:	Not Reported		
Drinking Water System URL:	Not Reported		
Groundwater Retrieval Network URL:	<a href="https://apps.dnr.wi.gov/grnext/wellinventory/details/8JX150">https://apps.dnr.wi.gov/grnext/wellinventory/details/8JX150</a>		
Construction URL:	<a href="https://apps.dnr.wi.gov/wellconstructionpub/ReportViewer.aspx?id=WellConstructionReport&amp;download=false&amp;WUWN=8JX150">https://apps.dnr.wi.gov/wellconstructionpub/ReportViewer.aspx?id=WellConstructionReport&amp;download=false&amp;WUWN=8JX150</a>		
Samples URL:	<a href="https://apps.dnr.wi.gov/grnext/samples/details/8JX150">https://apps.dnr.wi.gov/grnext/samples/details/8JX150</a>		

## GEOCHECK® - PHYSICAL SETTING SOURCE MAP FINDINGS

Map ID  
Direction  
Distance  
Elevation

Database      EDR ID Number

**AG151**  
**West**  
**1/2 - 1 Mile**  
**Higher**

**WI WELLS      WI800000074248**

**WELLS:**

Well Number:	GE048	Well Type:	New Well
Well Use:	PRIVATE POTABLE	Well Status:	Active
Well Depth (ft):	365	PWS Name:	Not Reported
Construction Date:	19931209	Construction Year:	1993
Constructor Name:	RICHARD L DANECKI		
Casing Depth (ft):	147	Max Casing Diameter (in):	6
Static Water Level (ft):	98	First Bedrock (ft):	147
Pumping Rate (gpm):	18	Pumping Level (ft):	165
HICAP Well Number:	Not Reported	Replacement Well #:	Not Reported
Previous Well #:	Not Reported	Replacement Reason:	NEW HOME
Construction Type:	Drilled	Constructor ID:	124
Owner:	BOYDEN MIKE	Inventory Date:	Not Reported
Max Grout Depth (ft):	147	Inventoried Date:	Not Reported
INVT Bedrock Depth (ft):	Not Reported	INVT Well Depth (ft):	Not Reported
INVT by License #:	Not Reported	INVT Affiliation:	Not Reported
Comments:	Not Reported		
Drinking Water System URL:	Not Reported		
Groundwater Retrieval Network URL:	<a href="https://apps.dnr.wi.gov/grnext/wellinventory/details/GE048">https://apps.dnr.wi.gov/grnext/wellinventory/details/GE048</a>		
Construction URL:	<a href="https://apps.dnr.wi.gov/wellconstructionpub/ReportViewer.aspx?id=WellConstructionReport&amp;download=false&amp;WUWN=GE048">https://apps.dnr.wi.gov/wellconstructionpub/ReportViewer.aspx?id=WellConstructionReport&amp;download=false&amp;WUWN=GE048</a>		
Samples URL:	<a href="https://apps.dnr.wi.gov/grnext/samples/details/GE048">https://apps.dnr.wi.gov/grnext/samples/details/GE048</a>		

**AG152**  
**West**  
**1/2 - 1 Mile**  
**Higher**

**WI WELLS      WI8000000459218**

**WELLS:**

Well Number:	8JX153	Well Type:	New Well
Well Use:	Not Reported	Well Status:	Active
Well Depth (ft):	Not Reported	PWS Name:	Not Reported
Construction Date:	Not Reported	Construction Year:	Not Reported
Constructor Name:	Not Reported	Casing Depth (ft):	Not Reported
Max Casing Diameter (in):	Not Reported	Static Water Level (ft):	Not Reported
First Bedrock (ft):	Not Reported	Pumping Rate (gpm):	Not Reported
Pumping Level (ft):	Not Reported	HICAP Well Number:	Not Reported
Replacement Well #:	Not Reported	Previous Well #:	Not Reported
Replacement Reason:	Not Reported	Construction Type:	Not Reported
Constructor ID:	Not Reported	Owner:	Not Reported
Inventory Date:	Not Reported	Max Grout Depth (ft):	Not Reported
Inventoried Date:	Not Reported	INVT Bedrock Depth (ft):	Not Reported
INVT Well Depth (ft):	Not Reported	INVT by License #:	Not Reported
INVT Affiliation:	Not Reported		
Comments:	Not Reported		
Drinking Water System URL:	Not Reported		
Groundwater Retrieval Network URL:	<a href="https://apps.dnr.wi.gov/grnext/wellinventory/details/8JX153">https://apps.dnr.wi.gov/grnext/wellinventory/details/8JX153</a>		
Construction URL:	<a href="https://apps.dnr.wi.gov/wellconstructionpub/ReportViewer.aspx?id=WellConstructionReport&amp;download=false&amp;WUWN=8JX153">https://apps.dnr.wi.gov/wellconstructionpub/ReportViewer.aspx?id=WellConstructionReport&amp;download=false&amp;WUWN=8JX153</a>		
Samples URL:	<a href="https://apps.dnr.wi.gov/grnext/samples/details/8JX153">https://apps.dnr.wi.gov/grnext/samples/details/8JX153</a>		



## GEOCHECK® - PHYSICAL SETTING SOURCE MAP FINDINGS

Map ID  
Direction  
Distance  
Elevation

Database      EDR ID Number

**AG153**  
**West**  
**1/2 - 1 Mile**  
**Higher**

**WI WELLS      WI8000000459217**

**WELLS:**

Well Number:	8JX152	Well Type:	New Well
Well Use:	Not Reported	Well Status:	Active
Well Depth (ft):	Not Reported	PWS Name:	Not Reported
Construction Date:	Not Reported	Construction Year:	Not Reported
Constructor Name:	Not Reported	Casing Depth (ft):	Not Reported
Max Casing Diameter (in):	Not Reported	Static Water Level (ft):	Not Reported
First Bedrock (ft):	Not Reported	Pumping Rate (gpm):	Not Reported
Pumping Level (ft):	Not Reported	HICAP Well Number:	Not Reported
Replacement Well #:	Not Reported	Previous Well #:	Not Reported
Replacement Reason:	Not Reported	Construction Type:	Not Reported
Constructor ID:	Not Reported	Owner:	Not Reported
Inventory Date:	Not Reported	Max Grout Depth (ft):	Not Reported
Inventoried Date:	Not Reported	INVT Bedrock Depth (ft):	Not Reported
INVT Well Depth (ft):	Not Reported	INVT by License #:	Not Reported
INVT Affiliation:	Not Reported		
Comments:	Not Reported		
Drinking Water System URL:	Not Reported		
Groundwater Retrieval Network URL:	<a href="https://apps.dnr.wi.gov/grnext/wellinventory/details/8JX152">https://apps.dnr.wi.gov/grnext/wellinventory/details/8JX152</a>		
Construction URL:	<a href="https://apps.dnr.wi.gov/wellconstructionpub/ReportViewer.aspx?id=WellConstructionReport&amp;download=false&amp;WUWN=8JX152">https://apps.dnr.wi.gov/wellconstructionpub/ReportViewer.aspx?id=WellConstructionReport&amp;download=false&amp;WUWN=8JX152</a>		
Samples URL:	<a href="https://apps.dnr.wi.gov/grnext/samples/details/8JX152">https://apps.dnr.wi.gov/grnext/samples/details/8JX152</a>		

**154**  
**NNW**  
**1/2 - 1 Mile**  
**Higher**

**WI WELLS      WI8000000310005**

**WELLS:**

Well Number:	8NJ689	Well Type:	New Well
Well Use:	Not Reported	Well Status:	Active
Well Depth (ft):	Not Reported	PWS Name:	Not Reported
Construction Date:	19520101	Construction Year:	1952
Constructor Name:	Not Reported	Casing Depth (ft):	Not Reported
Max Casing Diameter (in):	Not Reported	Static Water Level (ft):	Not Reported
First Bedrock (ft):	Not Reported	Pumping Rate (gpm):	Not Reported
Pumping Level (ft):	Not Reported	HICAP Well Number:	Not Reported
Replacement Well #:	Not Reported	Previous Well #:	Not Reported
Replacement Reason:	Not Reported	Construction Type:	Not Reported
Constructor ID:	Not Reported	Owner:	Village of Eagle
Inventory Date:	Not Reported	Max Grout Depth (ft):	Not Reported
Inventoried Date:	Not Reported	INVT Bedrock Depth (ft):	Not Reported
INVT Well Depth (ft):	Not Reported	INVT by License #:	Not Reported
INVT Affiliation:	Not Reported		
Comments:	Not Reported		
Drinking Water System URL:	Not Reported		
Groundwater Retrieval Network URL:	<a href="https://apps.dnr.wi.gov/grnext/wellinventory/details/8NJ689">https://apps.dnr.wi.gov/grnext/wellinventory/details/8NJ689</a>		
Construction URL:	<a href="https://apps.dnr.wi.gov/wellconstructionpub/ReportViewer.aspx?id=WellConstructionReport&amp;download=false&amp;WUWN=8NJ689">https://apps.dnr.wi.gov/wellconstructionpub/ReportViewer.aspx?id=WellConstructionReport&amp;download=false&amp;WUWN=8NJ689</a>		
Samples URL:	<a href="https://apps.dnr.wi.gov/grnext/samples/details/8NJ689">https://apps.dnr.wi.gov/grnext/samples/details/8NJ689</a>		

## GEOCHECK® - PHYSICAL SETTING SOURCE MAP FINDINGS

Map ID  
Direction  
Distance  
Elevation

Database      EDR ID Number

**AF155**  
**ENE**  
**1/2 - 1 Mile**  
**Higher**

**WI WELLS      WI800000085743**

**WELLS:**

Well Number:	8JX044	Well Type:	New Well
Well Use:	Not Reported	Well Status:	Active
Well Depth (ft):	Not Reported	PWS Name:	Not Reported
Construction Date:	19780710	Construction Year:	1978
Constructor Name:	Not Reported	Casing Depth (ft):	Not Reported
Max Casing Diameter (in):	Not Reported	Static Water Level (ft):	Not Reported
First Bedrock (ft):	Not Reported	Pumping Rate (gpm):	Not Reported
Pumping Level (ft):	Not Reported	HICAP Well Number:	Not Reported
Replacement Well #:	Not Reported	Previous Well #:	Not Reported
Replacement Reason:	Not Reported	Construction Type:	Not Reported
Constructor ID:	Not Reported	Owner:	JMF Construction Corp.
Inventory Date:	Not Reported	Max Grout Depth (ft):	Not Reported
Inventoried Date:	Not Reported	INVT Bedrock Depth (ft):	Not Reported
INVT Well Depth (ft):	Not Reported	INVT by License #:	Not Reported
INVT Affiliation:	Not Reported		
Comments:	Not Reported		
Drinking Water System URL:	Not Reported		
Groundwater Retrieval Network URL:	<a href="https://apps.dnr.wi.gov/grnext/wellinventory/details/8JX044">https://apps.dnr.wi.gov/grnext/wellinventory/details/8JX044</a>		
Construction URL:	<a href="https://apps.dnr.wi.gov/wellconstructionpub/ReportViewer.aspx?id=WellConstructionReport&amp;download=false&amp;WUWN=8JX044">https://apps.dnr.wi.gov/wellconstructionpub/ReportViewer.aspx?id=WellConstructionReport&amp;download=false&amp;WUWN=8JX044</a>		
Samples URL:	<a href="https://apps.dnr.wi.gov/grnext/samples/details/8JX044">https://apps.dnr.wi.gov/grnext/samples/details/8JX044</a>		

**AH156**  
**SE**  
**1/2 - 1 Mile**  
**Lower**

**WI WELLS      WI8000000235753**

**WELLS:**

Well Number:	8JX107	Well Type:	New Well
Well Use:	Not Reported	Well Status:	Active
Well Depth (ft):	Not Reported	PWS Name:	Not Reported
Construction Date:	Not Reported	Construction Year:	Not Reported
Constructor Name:	Not Reported	Casing Depth (ft):	Not Reported
Max Casing Diameter (in):	Not Reported	Static Water Level (ft):	Not Reported
First Bedrock (ft):	Not Reported	Pumping Rate (gpm):	Not Reported
Pumping Level (ft):	Not Reported	HICAP Well Number:	Not Reported
Replacement Well #:	Not Reported	Previous Well #:	Not Reported
Replacement Reason:	Not Reported	Construction Type:	Not Reported
Constructor ID:	Not Reported	Owner:	Not Reported
Inventory Date:	Not Reported	Max Grout Depth (ft):	Not Reported
Inventoried Date:	Not Reported	INVT Bedrock Depth (ft):	Not Reported
INVT Well Depth (ft):	Not Reported	INVT by License #:	Not Reported
INVT Affiliation:	Not Reported		
Comments:	Not Reported		
Drinking Water System URL:	Not Reported		
Groundwater Retrieval Network URL:	<a href="https://apps.dnr.wi.gov/grnext/wellinventory/details/8JX107">https://apps.dnr.wi.gov/grnext/wellinventory/details/8JX107</a>		
Construction URL:	<a href="https://apps.dnr.wi.gov/wellconstructionpub/ReportViewer.aspx?id=WellConstructionReport&amp;download=false&amp;WUWN=8JX107">https://apps.dnr.wi.gov/wellconstructionpub/ReportViewer.aspx?id=WellConstructionReport&amp;download=false&amp;WUWN=8JX107</a>		
Samples URL:	<a href="https://apps.dnr.wi.gov/grnext/samples/details/8JX107">https://apps.dnr.wi.gov/grnext/samples/details/8JX107</a>		

## GEOCHECK® - PHYSICAL SETTING SOURCE MAP FINDINGS

Map ID  
Direction  
Distance  
Elevation

Database      EDR ID Number

**AH157**  
**SE**  
**1/2 - 1 Mile**  
**Lower**

**WI WELLS      WI8000000235754**

**WELLS:**

Well Number:	8JX108	Well Type:	New Well
Well Use:	Not Reported	Well Status:	Active
Well Depth (ft):	Not Reported	PWS Name:	Not Reported
Construction Date:	Not Reported	Construction Year:	Not Reported
Constructor Name:	Not Reported	Casing Depth (ft):	Not Reported
Max Casing Diameter (in):	Not Reported	Static Water Level (ft):	Not Reported
First Bedrock (ft):	Not Reported	Pumping Rate (gpm):	Not Reported
Pumping Level (ft):	Not Reported	HICAP Well Number:	Not Reported
Replacement Well #:	Not Reported	Previous Well #:	Not Reported
Replacement Reason:	Not Reported	Construction Type:	Not Reported
Constructor ID:	Not Reported	Owner:	Not Reported
Inventory Date:	Not Reported	Max Grout Depth (ft):	Not Reported
Inventoried Date:	Not Reported	INVT Bedrock Depth (ft):	Not Reported
INVT Well Depth (ft):	Not Reported	INVT by License #:	Not Reported
INVT Affiliation:	Not Reported		
Comments:	Not Reported		
Drinking Water System URL:	Not Reported		
Groundwater Retrieval Network URL:	<a href="https://apps.dnr.wi.gov/grnext/wellinventory/details/8JX108">https://apps.dnr.wi.gov/grnext/wellinventory/details/8JX108</a>		
Construction URL:	<a href="https://apps.dnr.wi.gov/wellconstructionpub/ReportViewer.aspx?id=WellConstructionReport&amp;download=false&amp;WUWN=8JX108">https://apps.dnr.wi.gov/wellconstructionpub/ReportViewer.aspx?id=WellConstructionReport&amp;download=false&amp;WUWN=8JX108</a>		
Samples URL:	<a href="https://apps.dnr.wi.gov/grnext/samples/details/8JX108">https://apps.dnr.wi.gov/grnext/samples/details/8JX108</a>		

**AH158**  
**SE**  
**1/2 - 1 Mile**  
**Lower**

**WI WELLS      WI8000000659983**

**WELLS:**

Well Number:	WG733	Well Type:	New Well
Well Use:	PRIVATE POTABLE	Well Status:	Active
Well Depth (ft):	81	PWS Name:	Not Reported
Construction Date:	20060515	Construction Year:	2006
Constructor Name:	SAM'S WELL DRILLING INC		
Casing Depth (ft):	78	Max Casing Diameter (in):	6
Static Water Level (ft):	44	First Bedrock (ft):	Not Reported
Pumping Rate (gpm):	25	Pumping Level (ft):	70
HICAP Well Number:	Not Reported	Replacement Well #:	Not Reported
Previous Well #:	Not Reported	Replacement Reason:	Not Reported
Construction Type:	Drilled	Constructor ID:	370
Owner:	PRENTISS JAMES	Inventory Date:	Not Reported
Max Grout Depth (ft):	Not Reported	Inventoried Date:	Not Reported
INVT Bedrock Depth (ft):	Not Reported	INVT Well Depth (ft):	Not Reported
INVT by License #:	Not Reported	INVT Affiliation:	Not Reported
Comments:	Not Reported		
Drinking Water System URL:	Not Reported		
Groundwater Retrieval Network URL:	<a href="https://apps.dnr.wi.gov/grnext/wellinventory/details/WG733">https://apps.dnr.wi.gov/grnext/wellinventory/details/WG733</a>		
Construction URL:	<a href="https://apps.dnr.wi.gov/wellconstructionpub/ReportViewer.aspx?id=WellConstructionReport&amp;download=false&amp;WUWN=WG733">https://apps.dnr.wi.gov/wellconstructionpub/ReportViewer.aspx?id=WellConstructionReport&amp;download=false&amp;WUWN=WG733</a>		
Samples URL:	<a href="https://apps.dnr.wi.gov/grnext/samples/details/WG733">https://apps.dnr.wi.gov/grnext/samples/details/WG733</a>		

# GEOCHECK® - PHYSICAL SETTING SOURCE MAP FINDINGS

Map ID  
Direction  
Distance  
Elevation

Database      EDR ID Number

**159**  
**SSW**  
**1/2 - 1 Mile**  
**Higher**

**WI WELLS      WI8000000459342**

**WELLS:**

Well Number:	8JX198	Well Type:	New Well
Well Use:	Not Reported	Well Status:	Active
Well Depth (ft):	Not Reported	PWS Name:	Not Reported
Construction Date:	19640917	Construction Year:	1964
Constructor Name:	Not Reported	Casing Depth (ft):	Not Reported
Max Casing Diameter (in):	Not Reported	Static Water Level (ft):	Not Reported
First Bedrock (ft):	Not Reported	Pumping Rate (gpm):	Not Reported
Pumping Level (ft):	Not Reported	HICAP Well Number:	Not Reported
Replacement Well #:	Not Reported	Previous Well #:	Not Reported
Replacement Reason:	Not Reported	Construction Type:	Not Reported
Constructor ID:	Not Reported	Owner:	Emery Smale
Inventory Date:	Not Reported	Max Grout Depth (ft):	Not Reported
Inventoried Date:	Not Reported	INVT Bedrock Depth (ft):	Not Reported
INVT Well Depth (ft):	Not Reported	INVT by License #:	Not Reported
INVT Affiliation:	Not Reported		
Comments:	Not Reported		
Drinking Water System URL:	Not Reported		
Groundwater Retrieval Network URL:	<a href="https://apps.dnr.wi.gov/grnext/wellinventory/details/8JX198">https://apps.dnr.wi.gov/grnext/wellinventory/details/8JX198</a>		
Construction URL:	<a href="https://apps.dnr.wi.gov/wellconstructionpub/ReportViewer.aspx?id=WellConstructionReport&amp;download=false&amp;WUWN=8JX198">https://apps.dnr.wi.gov/wellconstructionpub/ReportViewer.aspx?id=WellConstructionReport&amp;download=false&amp;WUWN=8JX198</a>		
Samples URL:	<a href="https://apps.dnr.wi.gov/grnext/samples/details/8JX198">https://apps.dnr.wi.gov/grnext/samples/details/8JX198</a>		

**AI160**  
**ENE**  
**1/2 - 1 Mile**  
**Higher**

**WI WELLS      WI8000000331191**

**WELLS:**

Well Number:	8KC421	Well Type:	New Well
Well Use:	Not Reported	Well Status:	Active
Well Depth (ft):	Not Reported	PWS Name:	Not Reported
Construction Date:	19850915	Construction Year:	1985
Constructor Name:	Not Reported	Casing Depth (ft):	Not Reported
Max Casing Diameter (in):	Not Reported	Static Water Level (ft):	Not Reported
First Bedrock (ft):	Not Reported	Pumping Rate (gpm):	Not Reported
Pumping Level (ft):	Not Reported	HICAP Well Number:	Not Reported
Replacement Well #:	Not Reported	Previous Well #:	Not Reported
Replacement Reason:	Not Reported	Construction Type:	Not Reported
Constructor ID:	Not Reported	Owner:	Michael Peters
Inventory Date:	Not Reported	Max Grout Depth (ft):	Not Reported
Inventoried Date:	Not Reported	INVT Bedrock Depth (ft):	Not Reported
INVT Well Depth (ft):	Not Reported	INVT by License #:	Not Reported
INVT Affiliation:	Not Reported		
Comments:	Not Reported		
Drinking Water System URL:	Not Reported		
Groundwater Retrieval Network URL:	<a href="https://apps.dnr.wi.gov/grnext/wellinventory/details/8KC421">https://apps.dnr.wi.gov/grnext/wellinventory/details/8KC421</a>		
Construction URL:	<a href="https://apps.dnr.wi.gov/wellconstructionpub/ReportViewer.aspx?id=WellConstructionReport&amp;download=false&amp;WUWN=8KC421">https://apps.dnr.wi.gov/wellconstructionpub/ReportViewer.aspx?id=WellConstructionReport&amp;download=false&amp;WUWN=8KC421</a>		
Samples URL:	<a href="https://apps.dnr.wi.gov/grnext/samples/details/8KC421">https://apps.dnr.wi.gov/grnext/samples/details/8KC421</a>		

## GEOCHECK® - PHYSICAL SETTING SOURCE MAP FINDINGS

Map ID  
Direction  
Distance  
Elevation

Database      EDR ID Number

**AJ161**  
**ENE**  
**1/2 - 1 Mile**  
**Higher**

**WI WELLS      WI8000000815542**

**WELLS:**

Well Number:	ID200	Well Type:	New Well
Well Use:	PRIVATE POTABLE	Well Status:	Active
Well Depth (ft):	175	PWS Name:	Not Reported
Construction Date:	19941128	Construction Year:	1994
Constructor Name:	HERR WELL DRILLING INC		
Casing Depth (ft):	175	Max Casing Diameter (in):	6
Static Water Level (ft):	50	First Bedrock (ft):	Not Reported
Pumping Rate (gpm):	20	Pumping Level (ft):	80
HICAP Well Number:	Not Reported	Replacement Well #:	Not Reported
Previous Well #:	Not Reported	Replacement Reason:	WATER SUPPLY FOR NEW HOME
Construction Type:	Drilled	Constructor ID:	672
Owner:	BLOCK MARVIN	Inventory Date:	Not Reported
Max Grout Depth (ft):	0	Inventoried Date:	Not Reported
INVT Bedrock Depth (ft):	Not Reported	INVT Well Depth (ft):	Not Reported
INVT by License #:	Not Reported	INVT Affiliation:	Not Reported
Comments:	Not Reported		
Drinking Water System URL:	Not Reported		
Groundwater Retrieval Network URL:	<a href="https://apps.dnr.wi.gov/grnext/wellinventory/details/ID200">https://apps.dnr.wi.gov/grnext/wellinventory/details/ID200</a>		
Construction URL:	<a href="https://apps.dnr.wi.gov/wellconstructionpub/ReportViewer.aspx?id=WellConstructionReport&amp;download=false&amp;WUWN=ID200">https://apps.dnr.wi.gov/wellconstructionpub/ReportViewer.aspx?id=WellConstructionReport&amp;download=false&amp;WUWN=ID200</a>		
Samples URL:	<a href="https://apps.dnr.wi.gov/grnext/samples/details/ID200">https://apps.dnr.wi.gov/grnext/samples/details/ID200</a>		

**AI162**  
**ENE**  
**1/2 - 1 Mile**  
**Higher**

**WI WELLS      WI8000000332046**

**WELLS:**

Well Number:	RP313	Well Type:	New Well
Well Use:	PRIVATE POTABLE	Well Status:	Active
Well Depth (ft):	160	PWS Name:	Not Reported
Construction Date:	20030617	Construction Year:	2003
Constructor Name:	HERR WELL DRILLING INC		
Casing Depth (ft):	157	Max Casing Diameter (in):	6
Static Water Level (ft):	53	First Bedrock (ft):	Not Reported
Pumping Rate (gpm):	18	Pumping Level (ft):	80
HICAP Well Number:	Not Reported	Replacement Well #:	Not Reported
Previous Well #:	Not Reported	Replacement Reason:	Not Reported
Construction Type:	Drilled	Constructor ID:	672
Owner:	CAPIZZI MIKE	Inventory Date:	Not Reported
Max Grout Depth (ft):	Not Reported	Inventoried Date:	Not Reported
INVT Bedrock Depth (ft):	Not Reported	INVT Well Depth (ft):	Not Reported
INVT by License #:	Not Reported	INVT Affiliation:	Not Reported
Comments:	Not Reported		
Drinking Water System URL:	Not Reported		
Groundwater Retrieval Network URL:	<a href="https://apps.dnr.wi.gov/grnext/wellinventory/details/RP313">https://apps.dnr.wi.gov/grnext/wellinventory/details/RP313</a>		
Construction URL:	<a href="https://apps.dnr.wi.gov/wellconstructionpub/ReportViewer.aspx?id=WellConstructionReport&amp;download=false&amp;WUWN=RP313">https://apps.dnr.wi.gov/wellconstructionpub/ReportViewer.aspx?id=WellConstructionReport&amp;download=false&amp;WUWN=RP313</a>		
Samples URL:	<a href="https://apps.dnr.wi.gov/grnext/samples/details/RP313">https://apps.dnr.wi.gov/grnext/samples/details/RP313</a>		

## GEOCHECK® - PHYSICAL SETTING SOURCE MAP FINDINGS

Map ID  
Direction  
Distance  
Elevation

Database      EDR ID Number

**AJ163**  
**ENE**  
**1/2 - 1 Mile**  
**Higher**

**WI WELLS      WI8000000817973**

**WELLS:**

Well Number:	AU157	Well Type:	New Well
Well Use:	PRIVATE POTABLE	Well Status:	Active
Well Depth (ft):	163	PWS Name:	Not Reported
Construction Date:	19890628	Construction Year:	1989
Constructor Name:	HARTMAN, STEVE	Casing Depth (ft):	163
Max Casing Diameter (in):	6	Static Water Level (ft):	30
First Bedrock (ft):	Not Reported	Pumping Rate (gpm):	20
Pumping Level (ft):	60	HICAP Well Number:	Not Reported
Replacement Well #:	Not Reported	Previous Well #:	Not Reported
Replacement Reason:	Not Reported	Construction Type:	Drilled
Constructor ID:	324	Owner:	RICHARD FULLENTON
Inventory Date:	Not Reported	Max Grout Depth (ft):	Not Reported
Inventoried Date:	Not Reported	INVT Bedrock Depth (ft):	Not Reported
INVT Well Depth (ft):	Not Reported	INVT by License #:	Not Reported
INVT Affiliation:	Not Reported		
Comments:	Not Reported		
Drinking Water System URL:	Not Reported		
Groundwater Retrieval Network URL:	<a href="https://apps.dnr.wi.gov/grnext/wellinventory/details/AU157">https://apps.dnr.wi.gov/grnext/wellinventory/details/AU157</a>		
Construction URL:	<a href="https://apps.dnr.wi.gov/wellconstructionpub/ReportViewer.aspx?id=WellConstructionReport&amp;download=false&amp;WUWN=AU157">https://apps.dnr.wi.gov/wellconstructionpub/ReportViewer.aspx?id=WellConstructionReport&amp;download=false&amp;WUWN=AU157</a>		
Samples URL:	<a href="https://apps.dnr.wi.gov/grnext/samples/details/AU157">https://apps.dnr.wi.gov/grnext/samples/details/AU157</a>		

**AK164**  
**NE**  
**1/2 - 1 Mile**  
**Higher**

**WI WELLS      WI8000000162484**

**WELLS:**

Well Number:	8JX038	Well Type:	New Well
Well Use:	Not Reported	Well Status:	Active
Well Depth (ft):	Not Reported	PWS Name:	Not Reported
Construction Date:	19750719	Construction Year:	1975
Constructor Name:	Not Reported	Casing Depth (ft):	Not Reported
Max Casing Diameter (in):	Not Reported	Static Water Level (ft):	Not Reported
First Bedrock (ft):	Not Reported	Pumping Rate (gpm):	Not Reported
Pumping Level (ft):	Not Reported	HICAP Well Number:	Not Reported
Replacement Well #:	Not Reported	Previous Well #:	Not Reported
Replacement Reason:	Not Reported	Construction Type:	Not Reported
Constructor ID:	Not Reported	Owner:	William Ernst
Inventory Date:	Not Reported	Max Grout Depth (ft):	Not Reported
Inventoried Date:	Not Reported	INVT Bedrock Depth (ft):	Not Reported
INVT Well Depth (ft):	Not Reported	INVT by License #:	Not Reported
INVT Affiliation:	Not Reported		
Comments:	Not Reported		
Drinking Water System URL:	Not Reported		
Groundwater Retrieval Network URL:	<a href="https://apps.dnr.wi.gov/grnext/wellinventory/details/8JX038">https://apps.dnr.wi.gov/grnext/wellinventory/details/8JX038</a>		
Construction URL:	<a href="https://apps.dnr.wi.gov/wellconstructionpub/ReportViewer.aspx?id=WellConstructionReport&amp;download=false&amp;WUWN=8JX038">https://apps.dnr.wi.gov/wellconstructionpub/ReportViewer.aspx?id=WellConstructionReport&amp;download=false&amp;WUWN=8JX038</a>		
Samples URL:	<a href="https://apps.dnr.wi.gov/grnext/samples/details/8JX038">https://apps.dnr.wi.gov/grnext/samples/details/8JX038</a>		

## GEOCHECK® - PHYSICAL SETTING SOURCE MAP FINDINGS

Map ID  
Direction  
Distance  
Elevation

Database      EDR ID Number

**AK165**  
**NE**  
**1/2 - 1 Mile**  
**Higher**

**WI WELLS      WI800000000957**

**WELLS:**

Well Number:	CT278	Well Type:	New Well
Well Use:	NONTRANSIENT NONCOMMUNITY		
Well Status:	Active	Well Depth (ft):	144
PWS Name:	CHAPMAN OIL INC	Construction Date:	19931103
Construction Year:	1993		
Constructor Name:	EGOFSKE PORTER DRILLING INC		
Casing Depth (ft):	144	Max Casing Diameter (in):	6
Static Water Level (ft):	57	First Bedrock (ft):	Not Reported
Pumping Rate (gpm):	15	Pumping Level (ft):	120
HICAP Well Number:	Not Reported	Replacement Well #:	Not Reported
Previous Well #:	Not Reported	Replacement Reason:	NEW BUILDING
Construction Type:	Drilled	Constructor ID:	510
Owner:	ROBERT CHAPMAN	Inventory Date:	Not Reported
Max Grout Depth (ft):	144	Inventoried Date:	Not Reported
INVT Bedrock Depth (ft):	Not Reported	INVT Well Depth (ft):	Not Reported
INVT by License #:	Not Reported	INVT Affiliation:	Not Reported
Comments:	Not Reported		
Drinking Water System URL:	<a href="https://apps.dnr.wi.gov/dwspportalpub/epsources/view/29749079">https://apps.dnr.wi.gov/dwspportalpub/epsources/view/29749079</a>		
Groundwater Retrieval Network URL:	<a href="https://apps.dnr.wi.gov/grnext/wellinventory/details/CT278">https://apps.dnr.wi.gov/grnext/wellinventory/details/CT278</a>		
Construction URL:	<a href="https://apps.dnr.wi.gov/wellconstructionpub/ReportViewer.aspx?id=WellConstructionReport&amp;download=false&amp;WUWN=CT278">https://apps.dnr.wi.gov/wellconstructionpub/ReportViewer.aspx?id=WellConstructionReport&amp;download=false&amp;WUWN=CT278</a>		
Samples URL:	<a href="https://apps.dnr.wi.gov/grnext/samples/details/CT278">https://apps.dnr.wi.gov/grnext/samples/details/CT278</a>		

**AF166**  
**ENE**  
**1/2 - 1 Mile**  
**Higher**

**WI WELLS      WI8000000551125**

**WELLS:**

Well Number:	EP430	Well Type:	New Well
Well Use:	PRIVATE POTABLE	Well Status:	Active
Well Depth (ft):	465	PWS Name:	Not Reported
Construction Date:	19920710	Construction Year:	1992
Constructor Name:	RICHARD L DANECKI		
Casing Depth (ft):	270	Max Casing Diameter (in):	6
Static Water Level (ft):	140	First Bedrock (ft):	270
Pumping Rate (gpm):	15	Pumping Level (ft):	240
HICAP Well Number:	Not Reported	Replacement Well #:	Not Reported
Previous Well #:	Not Reported	Replacement Reason:	NEW HOME
Construction Type:	Drilled	Constructor ID:	124
Owner:	GARY KIESER	Inventory Date:	Not Reported
Max Grout Depth (ft):	270	Inventoried Date:	Not Reported
INVT Bedrock Depth (ft):	Not Reported	INVT Well Depth (ft):	Not Reported
INVT by License #:	Not Reported	INVT Affiliation:	Not Reported
Comments:	Not Reported		
Drinking Water System URL:	Not Reported		
Groundwater Retrieval Network URL:	<a href="https://apps.dnr.wi.gov/grnext/wellinventory/details/EP430">https://apps.dnr.wi.gov/grnext/wellinventory/details/EP430</a>		
Construction URL:	<a href="https://apps.dnr.wi.gov/wellconstructionpub/ReportViewer.aspx?id=WellConstructionReport&amp;download=false&amp;WUWN=EP430">https://apps.dnr.wi.gov/wellconstructionpub/ReportViewer.aspx?id=WellConstructionReport&amp;download=false&amp;WUWN=EP430</a>		
Samples URL:	<a href="https://apps.dnr.wi.gov/grnext/samples/details/EP430">https://apps.dnr.wi.gov/grnext/samples/details/EP430</a>		

## GEOCHECK® - PHYSICAL SETTING SOURCE MAP FINDINGS

Map ID  
Direction  
Distance  
Elevation

Database      EDR ID Number

**167**  
**SSW**  
**1/2 - 1 Mile**  
**Higher**

**WI WELLS      WI800000033541**

**WELLS:**

Well Number:	SB079	Well Type:	New Well
Well Use:	PRIVATE POTABLE	Well Status:	Active
Well Depth (ft):	130	PWS Name:	Not Reported
Construction Date:	20030811	Construction Year:	2003
Constructor Name:	ROSCHI BROS WELL DRLG & PUMP INC		
Casing Depth (ft):	127	Max Casing Diameter (in):	6
Static Water Level (ft):	103	First Bedrock (ft):	Not Reported
Pumping Rate (gpm):	17	Pumping Level (ft):	112
HICAP Well Number:	Not Reported	Replacement Well #:	Not Reported
Previous Well #:	Not Reported	Replacement Reason:	new construction
Construction Type:	Drilled	Constructor ID:	435
Owner:	OLSON GEORGE	Inventory Date:	Not Reported
Max Grout Depth (ft):	Not Reported	Inventoried Date:	Not Reported
INVT Bedrock Depth (ft):	Not Reported	INVT Well Depth (ft):	Not Reported
INVT by License #:	Not Reported	INVT Affiliation:	Not Reported
Comments:	Not Reported		
Drinking Water System URL:	Not Reported		
Groundwater Retrieval Network URL:	<a href="https://apps.dnr.wi.gov/grnext/wellinventory/details/SB079">https://apps.dnr.wi.gov/grnext/wellinventory/details/SB079</a>		
Construction URL:	<a href="https://apps.dnr.wi.gov/wellconstructionpub/ReportViewer.aspx?id=WellConstructionReport&amp;download=false&amp;WUWN=SB079">https://apps.dnr.wi.gov/wellconstructionpub/ReportViewer.aspx?id=WellConstructionReport&amp;download=false&amp;WUWN=SB079</a>		
Samples URL:	<a href="https://apps.dnr.wi.gov/grnext/samples/details/SB079">https://apps.dnr.wi.gov/grnext/samples/details/SB079</a>		

**AK168**  
**NE**  
**1/2 - 1 Mile**  
**Higher**

**WI WELLS      WI8000000124452**

**WELLS:**

Well Number:	RK720	Well Type:	Replacement
Well Use:	PRIVATE POTABLE	Well Status:	Active
Well Depth (ft):	56	PWS Name:	Not Reported
Construction Date:	20030210	Construction Year:	2003
Constructor Name:	HERR WELL DRILLING INC		
Casing Depth (ft):	53	Max Casing Diameter (in):	6
Static Water Level (ft):	32	First Bedrock (ft):	Not Reported
Pumping Rate (gpm):	10	Pumping Level (ft):	45
HICAP Well Number:	Not Reported	Replacement Well #:	Not Reported
Previous Well #:	Not Reported	Replacement Reason:	OLD WELL-NO WATER
Construction Type:	Drilled	Constructor ID:	672
Owner:	ALLEN BRIAN	Inventory Date:	Not Reported
Max Grout Depth (ft):	Not Reported	Inventoried Date:	Not Reported
INVT Bedrock Depth (ft):	Not Reported	INVT Well Depth (ft):	Not Reported
INVT by License #:	Not Reported	INVT Affiliation:	Not Reported
Comments:	Not Reported		
Drinking Water System URL:	Not Reported		
Groundwater Retrieval Network URL:	<a href="https://apps.dnr.wi.gov/grnext/wellinventory/details/RK720">https://apps.dnr.wi.gov/grnext/wellinventory/details/RK720</a>		
Construction URL:	<a href="https://apps.dnr.wi.gov/wellconstructionpub/ReportViewer.aspx?id=WellConstructionReport&amp;download=false&amp;WUWN=RK720">https://apps.dnr.wi.gov/wellconstructionpub/ReportViewer.aspx?id=WellConstructionReport&amp;download=false&amp;WUWN=RK720</a>		
Samples URL:	<a href="https://apps.dnr.wi.gov/grnext/samples/details/RK720">https://apps.dnr.wi.gov/grnext/samples/details/RK720</a>		



# GEOCHECK® - PHYSICAL SETTING SOURCE MAP FINDINGS

Map ID  
 Direction  
 Distance  
 Elevation

Database      EDR ID Number

**169**  
**NNW**  
**1/2 - 1 Mile**  
**Higher**

**FED USGS      USGS40001308624**

Organization ID:	USGS-WI	Organization Name:	USGS Wisconsin Water Science Center
Monitor Location:	WK-05/17E/22-0117	Type:	Well
Description:	Not Reported	HUC:	07120006
Drainage Area:	Not Reported	Drainage Area Units:	Not Reported
Contrib Drainage Area:	Not Reported	Contrib Drainage Area Units:	Not Reported
Aquifer:	Not Reported	Formation Type:	Sandstone Aquifer
Aquifer Type:	Not Reported	Construction Date:	19520101
Well Depth:	880	Well Depth Units:	ft
Well Hole Depth:	880	Well Hole Depth Units:	ft

Ground water levels, Number of Measurements:	6	Level reading date:	1974-01-16
Feet below surface:	209.00	Feet to sea level:	Not Reported
Note:	Not Reported		
Level reading date:	1966-11	Feet below surface:	136.00
Feet to sea level:	Not Reported	Note:	Not Reported
Level reading date:	1963-10-24	Feet below surface:	141.00
Feet to sea level:	Not Reported	Note:	Not Reported
Level reading date:	1961-10-10	Feet below surface:	132.62
Feet to sea level:	Not Reported	Note:	Not Reported
Level reading date:	1952-08-22	Feet below surface:	118.00
Feet to sea level:	Not Reported	Note:	Not Reported
Level reading date:	1952-08-01	Feet below surface:	118.00
Feet to sea level:	Not Reported	Note:	Not Reported

**AL170**  
**WSW**  
**1/2 - 1 Mile**  
**Higher**

**WI WELLS      WI8000000306827**

**WELLS:**

Well Number:	CS522	Well Type:	New Well
Well Use:	PRIVATE POTABLE	Well Status:	Active
Well Depth (ft):	368	PWS Name:	Not Reported
Construction Date:	19900607	Construction Year:	1990
Constructor Name:	EGOFSKE PORTER DRILLING INC		
Casing Depth (ft):	199	Max Casing Diameter (in):	6
Static Water Level (ft):	140	First Bedrock (ft):	198
Pumping Rate (gpm):	30	Pumping Level (ft):	200
HICAP Well Number:	Not Reported	Replacement Well #:	Not Reported
Previous Well #:	Not Reported	Replacement Reason:	NEW HOME
Construction Type:	Drilled	Constructor ID:	510
Owner:	DEAN HENNIGES	Inventory Date:	Not Reported
Max Grout Depth (ft):	199	Inventoried Date:	Not Reported
INVT Bedrock Depth (ft):	Not Reported	INVT Well Depth (ft):	Not Reported
INVT by License #:	Not Reported	INVT Affiliation:	Not Reported
Comments:	Not Reported		
Drinking Water System URL:	Not Reported		

## GEOCHECK® - PHYSICAL SETTING SOURCE MAP FINDINGS

Groundwater Retrieval Network URL: <https://apps.dnr.wi.gov/grnext/wellinventory/details/CS522>  
 Construction URL: <https://apps.dnr.wi.gov/wellconstructionpub/ReportViewer.aspx?id=WellConstructionReport&download=false&WUWN=CS522>  
 Samples URL: <https://apps.dnr.wi.gov/grnext/samples/details/CS522>

**AL171**  
**WSW**  
**1/2 - 1 Mile**  
**Higher**

**WI WELLS**      **WI8000000532657**

**WELLS:**

Well Number:	OS056	Well Type:	New Well
Well Use:	PRIVATE POTABLE	Well Status:	Active
Well Depth (ft):	81	PWS Name:	Not Reported
Construction Date:	20020621	Construction Year:	2002
Constructor Name:	EGOFSKE PORTER DRILLING INC		
Casing Depth (ft):	78	Max Casing Diameter (in):	6
Static Water Level (ft):	55	First Bedrock (ft):	Not Reported
Pumping Rate (gpm):	20	Pumping Level (ft):	70
HICAP Well Number:	Not Reported	Replacement Well #:	Not Reported
Previous Well #:	Not Reported	Replacement Reason:	Not Reported
Constuction Type:	Drilled	Constructor ID:	510
Owner:	ANDERSON ROBT & MARY		
Inventory Date:	Not Reported	Max Grout Depth (ft):	Not Reported
Inventoried Date:	Not Reported	INVT Bedrock Depth (ft):	Not Reported
INVT Well Depth (ft):	Not Reported	INVT by License #:	Not Reported
INVT Affiliation:	Not Reported		
Comments:	Not Reported		
Drinking Water System URL:	Not Reported		
Groundwater Retrieval Network URL:	<a href="https://apps.dnr.wi.gov/grnext/wellinventory/details/OS056">https://apps.dnr.wi.gov/grnext/wellinventory/details/OS056</a>		
Construction URL:	<a href="https://apps.dnr.wi.gov/wellconstructionpub/ReportViewer.aspx?id=WellConstructionReport&amp;download=false&amp;WUWN=OS056">https://apps.dnr.wi.gov/wellconstructionpub/ReportViewer.aspx?id=WellConstructionReport&amp;download=false&amp;WUWN=OS056</a>		
Samples URL:	<a href="https://apps.dnr.wi.gov/grnext/samples/details/OS056">https://apps.dnr.wi.gov/grnext/samples/details/OS056</a>		

**172**  
**West**  
**1/2 - 1 Mile**  
**Higher**

**FED USGS**      **USGS40001308586**

Organization ID:	USGS-WI	Organization Name:	USGS Wisconsin Water Science Center
Monitor Location:	WK-05/17E/28-0249	Type:	Well
Description:	Not Reported	HUC:	07120006
Drainage Area:	Not Reported	Drainage Area Units:	Not Reported
Contrib Drainage Area:	Not Reported	Contrib Drainage Area Unts:	Not Reported
Aquifer:	Cambrian-Ordovician aquifer system		
Formation Type:	Maquoketa Shale	Aquifer Type:	Not Reported
Construction Date:	19650601	Well Depth:	212
Well Depth Units:	ft	Well Hole Depth:	212
Well Hole Depth Units:	ft		
Ground water levels, Number of Measurements:	1	Level reading date:	1965-06-01
Feet below surface:	77.00	Feet to sea level:	Not Reported
Note:	Not Reported		

## GEOCHECK® - PHYSICAL SETTING SOURCE MAP FINDINGS

Map ID  
Direction  
Distance  
Elevation

Database      EDR ID Number

**AM173**  
**ENE**  
**1/2 - 1 Mile**  
**Higher**

**WI WELLS      WI8000000331189**

**WELLS:**

Well Number:	8KC419	Well Type:	New Well
Well Use:	Not Reported	Well Status:	Active
Well Depth (ft):	Not Reported	PWS Name:	Not Reported
Construction Date:	Not Reported	Construction Year:	Not Reported
Constructor Name:	Not Reported	Casing Depth (ft):	Not Reported
Max Casing Diameter (in):	Not Reported	Static Water Level (ft):	Not Reported
First Bedrock (ft):	Not Reported	Pumping Rate (gpm):	Not Reported
Pumping Level (ft):	Not Reported	HICAP Well Number:	Not Reported
Replacement Well #:	Not Reported	Previous Well #:	Not Reported
Replacement Reason:	Not Reported	Construction Type:	Not Reported
Constructor ID:	Not Reported	Owner:	Not Reported
Inventory Date:	Not Reported	Max Grout Depth (ft):	Not Reported
Inventoried Date:	Not Reported	INVT Bedrock Depth (ft):	Not Reported
INVT Well Depth (ft):	Not Reported	INVT by License #:	Not Reported
INVT Affiliation:	Not Reported		
Comments:	Not Reported		
Drinking Water System URL:	Not Reported		
Groundwater Retrieval Network URL:	<a href="https://apps.dnr.wi.gov/grnext/wellinventory/details/8KC419">https://apps.dnr.wi.gov/grnext/wellinventory/details/8KC419</a>		
Construction URL:	<a href="https://apps.dnr.wi.gov/wellconstructionpub/ReportViewer.aspx?id=WellConstructionReport&amp;download=false&amp;WUWN=8KC419">https://apps.dnr.wi.gov/wellconstructionpub/ReportViewer.aspx?id=WellConstructionReport&amp;download=false&amp;WUWN=8KC419</a>		
Samples URL:	<a href="https://apps.dnr.wi.gov/grnext/samples/details/8KC419">https://apps.dnr.wi.gov/grnext/samples/details/8KC419</a>		

**AM174**  
**ENE**  
**1/2 - 1 Mile**  
**Higher**

**WI WELLS      WI8000000331190**

**WELLS:**

Well Number:	8KC420	Well Type:	New Well
Well Use:	Not Reported	Well Status:	Active
Well Depth (ft):	Not Reported	PWS Name:	Not Reported
Construction Date:	Not Reported	Construction Year:	Not Reported
Constructor Name:	Not Reported	Casing Depth (ft):	Not Reported
Max Casing Diameter (in):	Not Reported	Static Water Level (ft):	Not Reported
First Bedrock (ft):	Not Reported	Pumping Rate (gpm):	Not Reported
Pumping Level (ft):	Not Reported	HICAP Well Number:	Not Reported
Replacement Well #:	Not Reported	Previous Well #:	Not Reported
Replacement Reason:	Not Reported	Construction Type:	Not Reported
Constructor ID:	Not Reported	Owner:	Not Reported
Inventory Date:	Not Reported	Max Grout Depth (ft):	Not Reported
Inventoried Date:	Not Reported	INVT Bedrock Depth (ft):	Not Reported
INVT Well Depth (ft):	Not Reported	INVT by License #:	Not Reported
INVT Affiliation:	Not Reported		
Comments:	Not Reported		
Drinking Water System URL:	Not Reported		
Groundwater Retrieval Network URL:	<a href="https://apps.dnr.wi.gov/grnext/wellinventory/details/8KC420">https://apps.dnr.wi.gov/grnext/wellinventory/details/8KC420</a>		
Construction URL:	<a href="https://apps.dnr.wi.gov/wellconstructionpub/ReportViewer.aspx?id=WellConstructionReport&amp;download=false&amp;WUWN=8KC420">https://apps.dnr.wi.gov/wellconstructionpub/ReportViewer.aspx?id=WellConstructionReport&amp;download=false&amp;WUWN=8KC420</a>		
Samples URL:	<a href="https://apps.dnr.wi.gov/grnext/samples/details/8KC420">https://apps.dnr.wi.gov/grnext/samples/details/8KC420</a>		

## GEOCHECK® - PHYSICAL SETTING SOURCE MAP FINDINGS

Map ID  
 Direction  
 Distance  
 Elevation

Database      EDR ID Number

**AM175**  
**ENE**  
**1/2 - 1 Mile**  
**Higher**

**WI WELLS      WI8000000145834**

**WELLS:**

Well Number:	8JX051	Well Type:	New Well
Well Use:	Not Reported	Well Status:	Active
Well Depth (ft):	Not Reported	PWS Name:	Not Reported
Construction Date:	Not Reported	Construction Year:	Not Reported
Constructor Name:	Not Reported	Casing Depth (ft):	Not Reported
Max Casing Diameter (in):	Not Reported	Static Water Level (ft):	Not Reported
First Bedrock (ft):	Not Reported	Pumping Rate (gpm):	Not Reported
Pumping Level (ft):	Not Reported	HICAP Well Number:	Not Reported
Replacement Well #:	Not Reported	Previous Well #:	Not Reported
Replacement Reason:	Not Reported	Construction Type:	Not Reported
Constructor ID:	Not Reported	Owner:	Not Reported
Inventory Date:	Not Reported	Max Grout Depth (ft):	Not Reported
Inventoried Date:	Not Reported	INVT Bedrock Depth (ft):	Not Reported
INVT Well Depth (ft):	Not Reported	INVT by License #:	Not Reported
INVT Affiliation:	Not Reported		
Comments:	Not Reported		
Drinking Water System URL:	Not Reported		
Groundwater Retrieval Network URL:	<a href="https://apps.dnr.wi.gov/grnext/wellinventory/details/8JX051">https://apps.dnr.wi.gov/grnext/wellinventory/details/8JX051</a>		
Construction URL:	<a href="https://apps.dnr.wi.gov/wellconstructionpub/ReportViewer.aspx?id=WellConstructionReport&amp;download=false&amp;WUWN=8JX051">https://apps.dnr.wi.gov/wellconstructionpub/ReportViewer.aspx?id=WellConstructionReport&amp;download=false&amp;WUWN=8JX051</a>		
Samples URL:	<a href="https://apps.dnr.wi.gov/grnext/samples/details/8JX051">https://apps.dnr.wi.gov/grnext/samples/details/8JX051</a>		

**AM176**  
**ENE**  
**1/2 - 1 Mile**  
**Higher**

**WI WELLS      WI8000000145832**

**WELLS:**

Well Number:	8JX049	Well Type:	New Well
Well Use:	Not Reported	Well Status:	Active
Well Depth (ft):	Not Reported	PWS Name:	Not Reported
Construction Date:	Not Reported	Construction Year:	Not Reported
Constructor Name:	Not Reported	Casing Depth (ft):	Not Reported
Max Casing Diameter (in):	Not Reported	Static Water Level (ft):	Not Reported
First Bedrock (ft):	Not Reported	Pumping Rate (gpm):	Not Reported
Pumping Level (ft):	Not Reported	HICAP Well Number:	Not Reported
Replacement Well #:	Not Reported	Previous Well #:	Not Reported
Replacement Reason:	Not Reported	Construction Type:	Not Reported
Constructor ID:	Not Reported	Owner:	Not Reported
Inventory Date:	Not Reported	Max Grout Depth (ft):	Not Reported
Inventoried Date:	Not Reported	INVT Bedrock Depth (ft):	Not Reported
INVT Well Depth (ft):	Not Reported	INVT by License #:	Not Reported
INVT Affiliation:	Not Reported		
Comments:	Not Reported		
Drinking Water System URL:	Not Reported		
Groundwater Retrieval Network URL:	<a href="https://apps.dnr.wi.gov/grnext/wellinventory/details/8JX049">https://apps.dnr.wi.gov/grnext/wellinventory/details/8JX049</a>		
Construction URL:	<a href="https://apps.dnr.wi.gov/wellconstructionpub/ReportViewer.aspx?id=WellConstructionReport&amp;download=false&amp;WUWN=8JX049">https://apps.dnr.wi.gov/wellconstructionpub/ReportViewer.aspx?id=WellConstructionReport&amp;download=false&amp;WUWN=8JX049</a>		
Samples URL:	<a href="https://apps.dnr.wi.gov/grnext/samples/details/8JX049">https://apps.dnr.wi.gov/grnext/samples/details/8JX049</a>		

## GEOCHECK® - PHYSICAL SETTING SOURCE MAP FINDINGS

Map ID  
Direction  
Distance  
Elevation

Database      EDR ID Number

**AM177**  
**ENE**  
**1/2 - 1 Mile**  
**Higher**

**WI WELLS      WI8000000145833**

**WELLS:**

Well Number:	8JX050	Well Type:	New Well
Well Use:	Not Reported	Well Status:	Active
Well Depth (ft):	Not Reported	PWS Name:	Not Reported
Construction Date:	Not Reported	Construction Year:	Not Reported
Constructor Name:	Not Reported	Casing Depth (ft):	Not Reported
Max Casing Diameter (in):	Not Reported	Static Water Level (ft):	Not Reported
First Bedrock (ft):	Not Reported	Pumping Rate (gpm):	Not Reported
Pumping Level (ft):	Not Reported	HICAP Well Number:	Not Reported
Replacement Well #:	Not Reported	Previous Well #:	Not Reported
Replacement Reason:	Not Reported	Construction Type:	Not Reported
Constructor ID:	Not Reported	Owner:	Not Reported
Inventory Date:	Not Reported	Max Grout Depth (ft):	Not Reported
Inventoried Date:	Not Reported	INVT Bedrock Depth (ft):	Not Reported
INVT Well Depth (ft):	Not Reported	INVT by License #:	Not Reported
INVT Affiliation:	Not Reported		
Comments:	Not Reported		
Drinking Water System URL:	Not Reported		
Groundwater Retrieval Network URL:	<a href="https://apps.dnr.wi.gov/grnext/wellinventory/details/8JX050">https://apps.dnr.wi.gov/grnext/wellinventory/details/8JX050</a>		
Construction URL:	<a href="https://apps.dnr.wi.gov/wellconstructionpub/ReportViewer.aspx?id=WellConstructionReport&amp;download=false&amp;WUWN=8JX050">https://apps.dnr.wi.gov/wellconstructionpub/ReportViewer.aspx?id=WellConstructionReport&amp;download=false&amp;WUWN=8JX050</a>		
Samples URL:	<a href="https://apps.dnr.wi.gov/grnext/samples/details/8JX050">https://apps.dnr.wi.gov/grnext/samples/details/8JX050</a>		

**AM178**  
**ENE**  
**1/2 - 1 Mile**  
**Higher**

**WI WELLS      WI8000000461495**

**WELLS:**

Well Number:	XT511	Well Type:	New Well
Well Use:	PRIVATE POTABLE	Well Status:	Active
Well Depth (ft):	220	PWS Name:	Not Reported
Construction Date:	20151021	Construction Year:	2015
Constructor Name:	KENNETH R SWEENEY		
Casing Depth (ft):	198	Max Casing Diameter (in):	6
Static Water Level (ft):	54	First Bedrock (ft):	198
Pumping Rate (gpm):	50	Pumping Level (ft):	120
HICAP Well Number:	Not Reported	Replacement Well #:	Not Reported
Previous Well #:	Not Reported	Replacement Reason:	Not Reported
Construction Type:	Drilled	Constructor ID:	583
Owner:	MENGHE RYAN	Inventory Date:	Not Reported
Max Grout Depth (ft):	Not Reported	Inventoried Date:	Not Reported
INVT Bedrock Depth (ft):	Not Reported	INVT Well Depth (ft):	Not Reported
INVT by License #:	Not Reported	INVT Affiliation:	Not Reported
Comments:	Not Reported		
Drinking Water System URL:	Not Reported		
Groundwater Retrieval Network URL:	<a href="https://apps.dnr.wi.gov/grnext/wellinventory/details/XT511">https://apps.dnr.wi.gov/grnext/wellinventory/details/XT511</a>		
Construction URL:	<a href="https://apps.dnr.wi.gov/wellconstructionpub/ReportViewer.aspx?id=WellConstructionReport&amp;download=false&amp;WUWN=XT511">https://apps.dnr.wi.gov/wellconstructionpub/ReportViewer.aspx?id=WellConstructionReport&amp;download=false&amp;WUWN=XT511</a>		
Samples URL:	<a href="https://apps.dnr.wi.gov/grnext/samples/details/XT511">https://apps.dnr.wi.gov/grnext/samples/details/XT511</a>		

## GEOCHECK® - PHYSICAL SETTING SOURCE MAP FINDINGS

Map ID  
Direction  
Distance  
Elevation

Database      EDR ID Number

**AM179**  
**ENE**  
**1/2 - 1 Mile**  
**Higher**

**WI WELLS      WI8000000815536**

**WELLS:**

Well Number:	ID187	Well Type:	New Well
Well Use:	PRIVATE POTABLE	Well Status:	Active
Well Depth (ft):	59	PWS Name:	Not Reported
Construction Date:	19941209	Construction Year:	1994
Constructor Name:	HERR WELL DRILLING INC		
Casing Depth (ft):	56	Max Casing Diameter (in):	6
Static Water Level (ft):	42	First Bedrock (ft):	Not Reported
Pumping Rate (gpm):	20	Pumping Level (ft):	51
HICAP Well Number:	Not Reported	Replacement Well #:	Not Reported
Previous Well #:	Not Reported	Replacement Reason:	WATER SUPPLY FOR A NEW HO
Construction Type:	Drilled	Constructor ID:	672
Owner:	LYNCH GREG	Inventory Date:	Not Reported
Max Grout Depth (ft):	0	Inventoried Date:	Not Reported
INVT Bedrock Depth (ft):	Not Reported	INVT Well Depth (ft):	Not Reported
INVT by License #:	Not Reported	INVT Affiliation:	Not Reported
Comments:	Not Reported		
Drinking Water System URL:	Not Reported		
Groundwater Retrieval Network URL:	<a href="https://apps.dnr.wi.gov/grnext/wellinventory/details/ID187">https://apps.dnr.wi.gov/grnext/wellinventory/details/ID187</a>		
Construction URL:	<a href="https://apps.dnr.wi.gov/wellconstructionpub/ReportViewer.aspx?id=WellConstructionReport&amp;download=false&amp;WUWN=ID187">https://apps.dnr.wi.gov/wellconstructionpub/ReportViewer.aspx?id=WellConstructionReport&amp;download=false&amp;WUWN=ID187</a>		
Samples URL:	<a href="https://apps.dnr.wi.gov/grnext/samples/details/ID187">https://apps.dnr.wi.gov/grnext/samples/details/ID187</a>		

**AM180**  
**ENE**  
**1/2 - 1 Mile**  
**Higher**

**WI WELLS      WI8000000824465**

**WELLS:**

Well Number:	CG975	Well Type:	New Well
Well Use:	PRIVATE POTABLE	Well Status:	Active
Well Depth (ft):	405	PWS Name:	Not Reported
Construction Date:	19890720	Construction Year:	1989
Constructor Name:	RICHARD L DANECKI		
Casing Depth (ft):	278	Max Casing Diameter (in):	6
Static Water Level (ft):	161	First Bedrock (ft):	278
Pumping Rate (gpm):	12	Pumping Level (ft):	360
HICAP Well Number:	Not Reported	Replacement Well #:	Not Reported
Previous Well #:	Not Reported	Replacement Reason:	NEW HOME
Construction Type:	Drilled	Constructor ID:	124
Owner:	KEVIN CRAIG	Inventory Date:	Not Reported
Max Grout Depth (ft):	278	Inventoried Date:	Not Reported
INVT Bedrock Depth (ft):	Not Reported	INVT Well Depth (ft):	Not Reported
INVT by License #:	Not Reported	INVT Affiliation:	Not Reported
Comments:	Not Reported		
Drinking Water System URL:	Not Reported		
Groundwater Retrieval Network URL:	<a href="https://apps.dnr.wi.gov/grnext/wellinventory/details/CG975">https://apps.dnr.wi.gov/grnext/wellinventory/details/CG975</a>		
Construction URL:	<a href="https://apps.dnr.wi.gov/wellconstructionpub/ReportViewer.aspx?id=WellConstructionReport&amp;download=false&amp;WUWN=CG975">https://apps.dnr.wi.gov/wellconstructionpub/ReportViewer.aspx?id=WellConstructionReport&amp;download=false&amp;WUWN=CG975</a>		
Samples URL:	<a href="https://apps.dnr.wi.gov/grnext/samples/details/CG975">https://apps.dnr.wi.gov/grnext/samples/details/CG975</a>		

## GEOCHECK® - PHYSICAL SETTING SOURCE MAP FINDINGS

Map ID  
Direction  
Distance  
Elevation

Database      EDR ID Number

**AM181**  
**ENE**  
**1/2 - 1 Mile**  
**Higher**

**WI WELLS      WI8000000731022**

**WELLS:**

Well Number:	CW252	Well Type:	New Well
Well Use:	PRIVATE POTABLE	Well Status:	Active
Well Depth (ft):	405	PWS Name:	Not Reported
Construction Date:	19891003	Construction Year:	1989
Constructor Name:	HERR WELL DRILLING INC		
Casing Depth (ft):	214	Max Casing Diameter (in):	6
Static Water Level (ft):	130	First Bedrock (ft):	214
Pumping Rate (gpm):	15	Pumping Level (ft):	190
HICAP Well Number:	Not Reported	Replacement Well #:	Not Reported
Previous Well #:	Not Reported	Replacement Reason:	WATER SUPPLY FOR A NEW HO
Construction Type:	Drilled	Constructor ID:	672
Owner:	CARIS/BABE BROTHERS BLDRS INC		
Inventory Date:	Not Reported	Max Grout Depth (ft):	Not Reported
Inventoried Date:	Not Reported	INVT Bedrock Depth (ft):	Not Reported
INVT Well Depth (ft):	Not Reported	INVT by License #:	Not Reported
INVT Affiliation:	Not Reported		
Comments:	Not Reported		
Drinking Water System URL:	Not Reported		
Groundwater Retrieval Network URL:	<a href="https://apps.dnr.wi.gov/grnext/wellinventory/details/CW252">https://apps.dnr.wi.gov/grnext/wellinventory/details/CW252</a>		
Construction URL:	<a href="https://apps.dnr.wi.gov/wellconstructionpub/ReportViewer.aspx?id=WellConstructionReport&amp;do wnload=false&amp;WUWN=CW252">https://apps.dnr.wi.gov/wellconstructionpub/ReportViewer.aspx?id=WellConstructionReport&amp;do wnload=false&amp;WUWN=CW252</a>		
Samples URL:	<a href="https://apps.dnr.wi.gov/grnext/samples/details/CW252">https://apps.dnr.wi.gov/grnext/samples/details/CW252</a>		

**AM182**  
**ENE**  
**1/2 - 1 Mile**  
**Higher**

**WI WELLS      WI8000000579568**

**WELLS:**

Well Number:	CS524	Well Type:	New Well
Well Use:	PRIVATE POTABLE	Well Status:	Active
Well Depth (ft):	168	PWS Name:	Not Reported
Construction Date:	19900613	Construction Year:	1990
Constructor Name:	EGOFSKE PORTER DRILLING INC		
Casing Depth (ft):	168	Max Casing Diameter (in):	6
Static Water Level (ft):	45	First Bedrock (ft):	Not Reported
Pumping Rate (gpm):	18	Pumping Level (ft):	75
HICAP Well Number:	Not Reported	Replacement Well #:	Not Reported
Previous Well #:	Not Reported	Replacement Reason:	NEW HOME
Construction Type:	Drilled	Constructor ID:	510
Owner:	KEITH OXENDORF	Inventory Date:	Not Reported
Max Grout Depth (ft):	168	Inventoried Date:	Not Reported
INVT Bedrock Depth (ft):	Not Reported	INVT Well Depth (ft):	Not Reported
INVT by License #:	Not Reported	INVT Affiliation:	Not Reported
Comments:	Not Reported		
Drinking Water System URL:	Not Reported		
Groundwater Retrieval Network URL:	<a href="https://apps.dnr.wi.gov/grnext/wellinventory/details/CS524">https://apps.dnr.wi.gov/grnext/wellinventory/details/CS524</a>		
Construction URL:	<a href="https://apps.dnr.wi.gov/wellconstructionpub/ReportViewer.aspx?id=WellConstructionReport&amp;do wnload=false&amp;WUWN=CS524">https://apps.dnr.wi.gov/wellconstructionpub/ReportViewer.aspx?id=WellConstructionReport&amp;do wnload=false&amp;WUWN=CS524</a>		
Samples URL:	<a href="https://apps.dnr.wi.gov/grnext/samples/details/CS524">https://apps.dnr.wi.gov/grnext/samples/details/CS524</a>		

## GEOCHECK® - PHYSICAL SETTING SOURCE MAP FINDINGS

Map ID  
Direction  
Distance  
Elevation

Database      EDR ID Number

**AM183**  
**ENE**  
**1/2 - 1 Mile**  
**Higher**

**WI WELLS      WI8000000680695**

**WELLS:**

Well Number:	DR463	Well Type:	New Well
Well Use:	PRIVATE POTABLE	Well Status:	Active
Well Depth (ft):	109	PWS Name:	Not Reported
Construction Date:	19910820	Construction Year:	1991
Constructor Name:	MICHAEL J BARR	Casing Depth (ft):	107
Max Casing Diameter (in):	6	Static Water Level (ft):	44
First Bedrock (ft):	Not Reported	Pumping Rate (gpm):	12
Pumping Level (ft):	80	HICAP Well Number:	Not Reported
Replacement Well #:	Not Reported	Previous Well #:	Not Reported
Replacement Reason:	NEW HOME	Construction Type:	Drilled
Constructor ID:	550	Owner:	DEBBIE ANGERS
Inventory Date:	Not Reported	Max Grout Depth (ft):	Not Reported
Inventoried Date:	Not Reported	INVT Bedrock Depth (ft):	Not Reported
INVT Well Depth (ft):	Not Reported	INVT by License #:	Not Reported
INVT Affiliation:	Not Reported		
Comments:	Not Reported		
Drinking Water System URL:	Not Reported		
Groundwater Retrieval Network URL:	<a href="https://apps.dnr.wi.gov/grnext/wellinventory/details/DR463">https://apps.dnr.wi.gov/grnext/wellinventory/details/DR463</a>		
Construction URL:	<a href="https://apps.dnr.wi.gov/wellconstructionpub/ReportViewer.aspx?id=WellConstructionReport&amp;download=false&amp;WUWN=DR463">https://apps.dnr.wi.gov/wellconstructionpub/ReportViewer.aspx?id=WellConstructionReport&amp;download=false&amp;WUWN=DR463</a>		
Samples URL:	<a href="https://apps.dnr.wi.gov/grnext/samples/details/DR463">https://apps.dnr.wi.gov/grnext/samples/details/DR463</a>		

**AN184**  
**NNE**  
**1/2 - 1 Mile**  
**Higher**

**WI WELLS      WI8000000681981**

**WELLS:**

Well Number:	WJ451	Well Type:	New Well
Well Use:	PRIVATE POTABLE	Well Status:	Active
Well Depth (ft):	285	PWS Name:	Not Reported
Construction Date:	20070413	Construction Year:	2007
Constructor Name:	SAM'S WELL DRILLING INC	Max Casing Diameter (in):	6
Casing Depth (ft):	180	First Bedrock (ft):	246
Static Water Level (ft):	38	Pumping Level (ft):	100
Pumping Rate (gpm):	400	Replacement Well #:	Not Reported
HICAP Well Number:	Not Reported	Replacement Reason:	Not Reported
Previous Well #:	Not Reported	Constructor ID:	370
Construction Type:	Drilled		
Owner:	VICK TRUCKING LLC	Max Grout Depth (ft):	Not Reported
Inventory Date:	Not Reported	INVT Bedrock Depth (ft):	Not Reported
Inventoried Date:	Not Reported	INVT by License #:	Not Reported
INVT Well Depth (ft):	Not Reported		
INVT Affiliation:	Not Reported		
Comments:	SHALE FORMATION FROM 180'-240', HAS SOME POTENTIAL CAVING FRACTURES. BECAUSE OF THIS, BOREHOLE WAS DOWNSIZED TO ALLOW INSTALLATION OF LINER IF NEEDED AT LATER DATE.		
Drinking Water System URL:	Not Reported		
Groundwater Retrieval Network URL:	<a href="https://apps.dnr.wi.gov/grnext/wellinventory/details/WJ451">https://apps.dnr.wi.gov/grnext/wellinventory/details/WJ451</a>		
Construction URL:	<a href="https://apps.dnr.wi.gov/wellconstructionpub/ReportViewer.aspx?id=WellConstructionReport&amp;download=false&amp;WUWN=WJ451">https://apps.dnr.wi.gov/wellconstructionpub/ReportViewer.aspx?id=WellConstructionReport&amp;download=false&amp;WUWN=WJ451</a>		
Samples URL:	<a href="https://apps.dnr.wi.gov/grnext/samples/details/WJ451">https://apps.dnr.wi.gov/grnext/samples/details/WJ451</a>		



## GEOCHECK® - PHYSICAL SETTING SOURCE MAP FINDINGS

Map ID  
Direction  
Distance  
Elevation

Database      EDR ID Number

**AN185**  
**NNE**  
**1/2 - 1 Mile**  
**Higher**

**WI WELLS      WI8000000764032**

**WELLS:**

Well Number:	HM744	Well Type:	New Well
Well Use:	TRANSIENT NONCOMMUNITY		
Well Status:	Active	Well Depth (ft):	345
PWS Name:	B & H LUMBER	Construction Date:	19931203
Construction Year:	1993	Constructor Name:	HERR WELL DRILLING INC
Casing Depth (ft):	170	Max Casing Diameter (in):	6
Static Water Level (ft):	125	First Bedrock (ft):	170
Pumping Rate (gpm):	10	Pumping Level (ft):	225
HICAP Well Number:	Not Reported	Replacement Well #:	Not Reported
Previous Well #:	Not Reported	Replacement Reason:	WATER SUPPLY FOR A LUMBER
Construction Type:	Drilled	Constructor ID:	672
Owner:	Al Koss	Inventory Date:	Not Reported
Max Grout Depth (ft):	0	Inventoried Date:	Not Reported
INVT Bedrock Depth (ft):	Not Reported	INVT Well Depth (ft):	Not Reported
INVT by License #:	Not Reported	INVT Affiliation:	Not Reported
Comments:	Not Reported		
Drinking Water System URL:	<a href="https://apps.dnr.wi.gov/dwsportalpub/epsources/view/10547840">https://apps.dnr.wi.gov/dwsportalpub/epsources/view/10547840</a>		
Groundwater Retrieval Network URL:	<a href="https://apps.dnr.wi.gov/grnext/wellinventory/details/HM744">https://apps.dnr.wi.gov/grnext/wellinventory/details/HM744</a>		
Construction URL:	<a href="https://apps.dnr.wi.gov/wellconstructionpub/ReportViewer.aspx?id=WellConstructionReport&amp;do wnload=false&amp;WUWN=HM744">https://apps.dnr.wi.gov/wellconstructionpub/ReportViewer.aspx?id=WellConstructionReport&amp;do wnload=false&amp;WUWN=HM744</a>		
Samples URL:	<a href="https://apps.dnr.wi.gov/grnext/samples/details/HM744">https://apps.dnr.wi.gov/grnext/samples/details/HM744</a>		

**186**  
**SSE**  
**1/2 - 1 Mile**  
**Lower**

**WI WELLS      WI8000000770199**

**WELLS:**

Well Number:	8JX209	Well Type:	New Well
Well Use:	Not Reported	Well Status:	Active
Well Depth (ft):	Not Reported	PWS Name:	Not Reported
Construction Date:	Not Reported	Construction Year:	Not Reported
Constructor Name:	Not Reported	Casing Depth (ft):	Not Reported
Max Casing Diameter (in):	Not Reported	Static Water Level (ft):	Not Reported
First Bedrock (ft):	Not Reported	Pumping Rate (gpm):	Not Reported
Pumping Level (ft):	Not Reported	HICAP Well Number:	Not Reported
Replacement Well #:	Not Reported	Previous Well #:	Not Reported
Replacement Reason:	Not Reported	Construction Type:	Not Reported
Constructor ID:	Not Reported	Owner:	Not Reported
Inventory Date:	Not Reported	Max Grout Depth (ft):	Not Reported
Inventoried Date:	Not Reported	INVT Bedrock Depth (ft):	Not Reported
INVT Well Depth (ft):	Not Reported	INVT by License #:	Not Reported
INVT Affiliation:	Not Reported		
Comments:	Not Reported		
Drinking Water System URL:	Not Reported		
Groundwater Retrieval Network URL:	<a href="https://apps.dnr.wi.gov/grnext/wellinventory/details/8JX209">https://apps.dnr.wi.gov/grnext/wellinventory/details/8JX209</a>		
Construction URL:	<a href="https://apps.dnr.wi.gov/wellconstructionpub/ReportViewer.aspx?id=WellConstructionReport&amp;do wnload=false&amp;WUWN=8JX209">https://apps.dnr.wi.gov/wellconstructionpub/ReportViewer.aspx?id=WellConstructionReport&amp;do wnload=false&amp;WUWN=8JX209</a>		
Samples URL:	<a href="https://apps.dnr.wi.gov/grnext/samples/details/8JX209">https://apps.dnr.wi.gov/grnext/samples/details/8JX209</a>		

## GEOCHECK® - PHYSICAL SETTING SOURCE MAP FINDINGS

Map ID  
Direction  
Distance  
Elevation

Database      EDR ID Number

**AM187**  
**ENE**  
**1/2 - 1 Mile**  
**Higher**

**WI WELLS      WI8000000785447**

**WELLS:**

Well Number:	AC118	Well Type:	New Well
Well Use:	PRIVATE POTABLE	Well Status:	Active
Well Depth (ft):	305	PWS Name:	Not Reported
Construction Date:	19880801	Construction Year:	1988
Constructor Name:	DANECKI    RICHARD L		
Casing Depth (ft):	187	Max Casing Diameter (in):	6
Static Water Level (ft):	68	First Bedrock (ft):	187
Pumping Rate (gpm):	17	Pumping Level (ft):	140
HICAP Well Number:	Not Reported	Replacement Well #:	Not Reported
Previous Well #:	Not Reported	Replacement Reason:	NEW HOME
Construction Type:	Drilled	Constructor ID:	124
Owner:	JEFF MITTLESTADT		
Inventory Date:	Not Reported	Max Grout Depth (ft):	187
Inventoried Date:	Not Reported	INVT Bedrock Depth (ft):	Not Reported
INVT Well Depth (ft):	Not Reported	INVT by License #:	Not Reported
INVT Affiliation:	Not Reported		
Comments:	Not Reported		
Drinking Water System URL:	Not Reported		
Groundwater Retrieval Network URL:	<a href="https://apps.dnr.wi.gov/grnext/wellinventory/details/AC118">https://apps.dnr.wi.gov/grnext/wellinventory/details/AC118</a>		
Construction URL:	<a href="https://apps.dnr.wi.gov/wellconstructionpub/ReportViewer.aspx?id=WellConstructionReport&amp;do wnload=false&amp;WUWN=AC118">https://apps.dnr.wi.gov/wellconstructionpub/ReportViewer.aspx?id=WellConstructionReport&amp;do wnload=false&amp;WUWN=AC118</a>		
Samples URL:	<a href="https://apps.dnr.wi.gov/grnext/samples/details/AC118">https://apps.dnr.wi.gov/grnext/samples/details/AC118</a>		

**188**  
**ESE**  
**1/2 - 1 Mile**  
**Lower**

**WI WELLS      WI8000000242894**

**WELLS:**

Well Number:	HO021	Well Type:	New Well
Well Use:	PRIVATE POTABLE	Well Status:	Active
Well Depth (ft):	58	PWS Name:	Not Reported
Construction Date:	19940819	Construction Year:	1994
Constructor Name:	MICHAEL J BARR	Casing Depth (ft):	56
Max Casing Diameter (in):	6	Static Water Level (ft):	35
First Bedrock (ft):	Not Reported	Pumping Rate (gpm):	12
Pumping Level (ft):	40	HICAP Well Number:	Not Reported
Replacement Well #:	Not Reported	Previous Well #:	Not Reported
Replacement Reason:	NEW HOME	Construction Type:	Drilled
Constructor ID:	550	Owner:	LADEWIG RICHARD
Inventory Date:	Not Reported	Max Grout Depth (ft):	Not Reported
Inventoried Date:	Not Reported	INVT Bedrock Depth (ft):	Not Reported
INVT Well Depth (ft):	Not Reported	INVT by License #:	Not Reported
INVT Affiliation:	Not Reported		
Comments:	Not Reported		
Drinking Water System URL:	Not Reported		
Groundwater Retrieval Network URL:	<a href="https://apps.dnr.wi.gov/grnext/wellinventory/details/HO021">https://apps.dnr.wi.gov/grnext/wellinventory/details/HO021</a>		
Construction URL:	<a href="https://apps.dnr.wi.gov/wellconstructionpub/ReportViewer.aspx?id=WellConstructionReport&amp;do wnload=false&amp;WUWN=HO021">https://apps.dnr.wi.gov/wellconstructionpub/ReportViewer.aspx?id=WellConstructionReport&amp;do wnload=false&amp;WUWN=HO021</a>		
Samples URL:	<a href="https://apps.dnr.wi.gov/grnext/samples/details/HO021">https://apps.dnr.wi.gov/grnext/samples/details/HO021</a>		

## GEOCHECK® - PHYSICAL SETTING SOURCE MAP FINDINGS

Map ID  
Direction  
Distance  
Elevation

Database      EDR ID Number

**AM189**  
**ENE**  
**1/2 - 1 Mile**  
**Higher**

**WI WELLS      WI8000000331192**

**WELLS:**

Well Number:	8KC422	Well Type:	New Well
Well Use:	Not Reported	Well Status:	Active
Well Depth (ft):	Not Reported	PWS Name:	Not Reported
Construction Date:	19860919	Construction Year:	1986
Constructor Name:	Not Reported	Casing Depth (ft):	Not Reported
Max Casing Diameter (in):	Not Reported	Static Water Level (ft):	Not Reported
First Bedrock (ft):	Not Reported	Pumping Rate (gpm):	Not Reported
Pumping Level (ft):	Not Reported	HICAP Well Number:	Not Reported
Replacement Well #:	Not Reported	Previous Well #:	Not Reported
Replacement Reason:	Not Reported	Construction Type:	Not Reported
Constructor ID:	Not Reported	Owner:	Etzel Brothers Builders
Inventory Date:	Not Reported	Max Grout Depth (ft):	Not Reported
Inventoried Date:	Not Reported	INVT Bedrock Depth (ft):	Not Reported
INVT Well Depth (ft):	Not Reported	INVT by License #:	Not Reported
INVT Affiliation:	Not Reported		
Comments:	Not Reported		
Drinking Water System URL:	Not Reported		
Groundwater Retrieval Network URL:	<a href="https://apps.dnr.wi.gov/grnext/wellinventory/details/8KC422">https://apps.dnr.wi.gov/grnext/wellinventory/details/8KC422</a>		
Construction URL:	<a href="https://apps.dnr.wi.gov/wellconstructionpub/ReportViewer.aspx?id=WellConstructionReport&amp;download=false&amp;WUWN=8KC422">https://apps.dnr.wi.gov/wellconstructionpub/ReportViewer.aspx?id=WellConstructionReport&amp;download=false&amp;WUWN=8KC422</a>		
Samples URL:	<a href="https://apps.dnr.wi.gov/grnext/samples/details/8KC422">https://apps.dnr.wi.gov/grnext/samples/details/8KC422</a>		

**AO190**  
**South**  
**1/2 - 1 Mile**  
**Lower**

**WI WELLS      WI800000010809**

**WELLS:**

Well Number:	8JX199	Well Type:	New Well
Well Use:	Not Reported	Well Status:	Active
Well Depth (ft):	Not Reported	PWS Name:	Not Reported
Construction Date:	Not Reported	Construction Year:	Not Reported
Constructor Name:	Not Reported	Casing Depth (ft):	Not Reported
Max Casing Diameter (in):	Not Reported	Static Water Level (ft):	Not Reported
First Bedrock (ft):	Not Reported	Pumping Rate (gpm):	Not Reported
Pumping Level (ft):	Not Reported	HICAP Well Number:	Not Reported
Replacement Well #:	Not Reported	Previous Well #:	Not Reported
Replacement Reason:	Not Reported	Construction Type:	Not Reported
Constructor ID:	Not Reported	Owner:	Not Reported
Inventory Date:	Not Reported	Max Grout Depth (ft):	Not Reported
Inventoried Date:	Not Reported	INVT Bedrock Depth (ft):	Not Reported
INVT Well Depth (ft):	Not Reported	INVT by License #:	Not Reported
INVT Affiliation:	Not Reported		
Comments:	Not Reported		
Drinking Water System URL:	Not Reported		
Groundwater Retrieval Network URL:	<a href="https://apps.dnr.wi.gov/grnext/wellinventory/details/8JX199">https://apps.dnr.wi.gov/grnext/wellinventory/details/8JX199</a>		
Construction URL:	<a href="https://apps.dnr.wi.gov/wellconstructionpub/ReportViewer.aspx?id=WellConstructionReport&amp;download=false&amp;WUWN=8JX199">https://apps.dnr.wi.gov/wellconstructionpub/ReportViewer.aspx?id=WellConstructionReport&amp;download=false&amp;WUWN=8JX199</a>		
Samples URL:	<a href="https://apps.dnr.wi.gov/grnext/samples/details/8JX199">https://apps.dnr.wi.gov/grnext/samples/details/8JX199</a>		

## GEOCHECK® - PHYSICAL SETTING SOURCE MAP FINDINGS

Map ID  
Direction  
Distance  
Elevation

Database      EDR ID Number

**AO191**  
**South**  
**1/2 - 1 Mile**  
**Lower**

**WI WELLS      WI8000000517480**

**WELLS:**

Well Number:	8JX200	Well Type:	New Well
Well Use:	Not Reported	Well Status:	Active
Well Depth (ft):	Not Reported	PWS Name:	Not Reported
Construction Date:	Not Reported	Construction Year:	Not Reported
Constructor Name:	Not Reported	Casing Depth (ft):	Not Reported
Max Casing Diameter (in):	Not Reported	Static Water Level (ft):	Not Reported
First Bedrock (ft):	Not Reported	Pumping Rate (gpm):	Not Reported
Pumping Level (ft):	Not Reported	HICAP Well Number:	Not Reported
Replacement Well #:	Not Reported	Previous Well #:	Not Reported
Replacement Reason:	Not Reported	Construction Type:	Not Reported
Constructor ID:	Not Reported	Owner:	Not Reported
Inventory Date:	Not Reported	Max Grout Depth (ft):	Not Reported
Inventoried Date:	Not Reported	INVT Bedrock Depth (ft):	Not Reported
INVT Well Depth (ft):	Not Reported	INVT by License #:	Not Reported
INVT Affiliation:	Not Reported		
Comments:	Not Reported		
Drinking Water System URL:	Not Reported		
Groundwater Retrieval Network URL:	<a href="https://apps.dnr.wi.gov/grnext/wellinventory/details/8JX200">https://apps.dnr.wi.gov/grnext/wellinventory/details/8JX200</a>		
Construction URL:	<a href="https://apps.dnr.wi.gov/wellconstructionpub/ReportViewer.aspx?id=WellConstructionReport&amp;download=false&amp;WUWN=8JX200">https://apps.dnr.wi.gov/wellconstructionpub/ReportViewer.aspx?id=WellConstructionReport&amp;download=false&amp;WUWN=8JX200</a>		
Samples URL:	<a href="https://apps.dnr.wi.gov/grnext/samples/details/8JX200">https://apps.dnr.wi.gov/grnext/samples/details/8JX200</a>		

**192**  
**West**  
**1/2 - 1 Mile**  
**Higher**

**WI WELLS      WI8000000011991**

**WELLS:**

Well Number:	8KC442	Well Type:	New Well
Well Use:	Not Reported	Well Status:	Active
Well Depth (ft):	Not Reported	PWS Name:	Not Reported
Construction Date:	Not Reported	Construction Year:	Not Reported
Constructor Name:	Not Reported	Casing Depth (ft):	Not Reported
Max Casing Diameter (in):	Not Reported	Static Water Level (ft):	Not Reported
First Bedrock (ft):	Not Reported	Pumping Rate (gpm):	Not Reported
Pumping Level (ft):	Not Reported	HICAP Well Number:	Not Reported
Replacement Well #:	Not Reported	Previous Well #:	Not Reported
Replacement Reason:	Not Reported	Construction Type:	Not Reported
Constructor ID:	Not Reported	Owner:	Not Reported
Inventory Date:	Not Reported	Max Grout Depth (ft):	Not Reported
Inventoried Date:	Not Reported	INVT Bedrock Depth (ft):	Not Reported
INVT Well Depth (ft):	Not Reported	INVT by License #:	Not Reported
INVT Affiliation:	Not Reported		
Comments:	Not Reported		
Drinking Water System URL:	Not Reported		
Groundwater Retrieval Network URL:	<a href="https://apps.dnr.wi.gov/grnext/wellinventory/details/8KC442">https://apps.dnr.wi.gov/grnext/wellinventory/details/8KC442</a>		
Construction URL:	<a href="https://apps.dnr.wi.gov/wellconstructionpub/ReportViewer.aspx?id=WellConstructionReport&amp;download=false&amp;WUWN=8KC442">https://apps.dnr.wi.gov/wellconstructionpub/ReportViewer.aspx?id=WellConstructionReport&amp;download=false&amp;WUWN=8KC442</a>		
Samples URL:	<a href="https://apps.dnr.wi.gov/grnext/samples/details/8KC442">https://apps.dnr.wi.gov/grnext/samples/details/8KC442</a>		

# GEOCHECK® - PHYSICAL SETTING SOURCE MAP FINDINGS RADON

## AREA RADON INFORMATION

State Database: WI Radon

### Radon Test Results

Num Tests	# 4-10 pCi/L	# > 10 pCi/L	Avg pCi/L	Max pCi/L
120	39	43	10.8	57.4
120	39	43	10.8	57.4

Federal EPA Radon Zone for WAUKESHA County: 1

Note: Zone 1 indoor average level > 4 pCi/L.  
 : Zone 2 indoor average level >= 2 pCi/L and <= 4 pCi/L.  
 : Zone 3 indoor average level < 2 pCi/L.

---

Federal Area Radon Information for WAUKESHA COUNTY, WI

Number of sites tested: 49

Area	Average Activity	% <4 pCi/L	% 4-20 pCi/L	% >20 pCi/L
Living Area - 1st Floor	2.533 pCi/L	67%	33%	0%
Living Area - 2nd Floor	Not Reported	Not Reported	Not Reported	Not Reported
Basement	6.604 pCi/L	33%	65%	2%

# PHYSICAL SETTING SOURCE RECORDS SEARCHED

## TOPOGRAPHIC INFORMATION

### USGS 7.5' Digital Elevation Model (DEM)

Source: United States Geologic Survey

EDR acquired the USGS 7.5' Digital Elevation Model in 2002 and updated it in 2006. The 7.5 minute DEM corresponds to the USGS 1:24,000- and 1:25,000-scale topographic quadrangle maps. The DEM provides elevation data with consistent elevation units and projection.

### Current USGS 7.5 Minute Topographic Map

Source: U.S. Geological Survey

## HYDROLOGIC INFORMATION

Flood Zone Data: This data was obtained from the Federal Emergency Management Agency (FEMA). It depicts 100-year and 500-year flood zones as defined by FEMA. It includes the National Flood Hazard Layer (NFHL) which incorporates Flood Insurance Rate Map (FIRM) data and Q3 data from FEMA in areas not covered by NFHL.

Source: FEMA

Telephone: 877-336-2627

Date of Government Version: 2003, 2015

NWI: National Wetlands Inventory. This data, available in select counties across the country, was obtained by EDR in 2002, 2005, 2010 and 2015 from the U.S. Fish and Wildlife Service.

## HYDROGEOLOGIC INFORMATION

### AQUIFLOW<sup>R</sup> Information System

Source: EDR proprietary database of groundwater flow information

EDR has developed the AQUIFLOW Information System (AIS) to provide data on the general direction of groundwater flow at specific points. EDR has reviewed reports submitted to regulatory authorities at select sites and has extracted the date of the report, hydrogeologically determined groundwater flow direction and depth to water table information.

## GEOLOGIC INFORMATION

### Geologic Age and Rock Stratigraphic Unit

Source: P.G. Schruben, R.E. Arndt and W.J. Bawiec, Geology of the Conterminous U.S. at 1:2,500,000 Scale - A digital representation of the 1974 P.B. King and H.M. Beikman Map, USGS Digital Data Series DDS - 11 (1994).

### STATSGO: State Soil Geographic Database

Source: Department of Agriculture, Natural Resources Conservation Service (NRCS)

The U.S. Department of Agriculture's (USDA) Natural Resources Conservation Service (NRCS) leads the national Conservation Soil Survey (NCSS) and is responsible for collecting, storing, maintaining and distributing soil survey information for privately owned lands in the United States. A soil map in a soil survey is a representation of soil patterns in a landscape. Soil maps for STATSGO are compiled by generalizing more detailed (SSURGO) soil survey maps.

### SSURGO: Soil Survey Geographic Database

Source: Department of Agriculture, Natural Resources Conservation Service (NRCS)

Telephone: 800-672-5559

SSURGO is the most detailed level of mapping done by the Natural Resources Conservation Service, mapping scales generally range from 1:12,000 to 1:63,360. Field mapping methods using national standards are used to construct the soil maps in the Soil Survey Geographic (SSURGO) database. SSURGO digitizing duplicates the original soil survey maps. This level of mapping is designed for use by landowners, townships and county natural resource planning and management.

# PHYSICAL SETTING SOURCE RECORDS SEARCHED

## LOCAL / REGIONAL WATER AGENCY RECORDS

### FEDERAL WATER WELLS

#### PWS: Public Water Systems

Source: EPA/Office of Drinking Water

Telephone: 202-564-3750

Public Water System data from the Federal Reporting Data System. A PWS is any water system which provides water to at least 25 people for at least 60 days annually. PWSs provide water from wells, rivers and other sources.

#### PWS ENF: Public Water Systems Violation and Enforcement Data

Source: EPA/Office of Drinking Water

Telephone: 202-564-3750

Violation and Enforcement data for Public Water Systems from the Safe Drinking Water Information System (SDWIS) after August 1995. Prior to August 1995, the data came from the Federal Reporting Data System (FRDS).

#### USGS Water Wells: USGS National Water Inventory System (NWIS)

This database contains descriptive information on sites where the USGS collects or has collected data on surface water and/or groundwater. The groundwater data includes information on wells, springs, and other sources of groundwater.

### STATE RECORDS

#### Wisconsin Well Construction Report File

Source: Department of Natural Resources

Telephone: 608-266-0153

In the past, not all latitude/longitudes were accurate. Many were protracted from centroid (center of the quarter sections given in PLSS). The ones that were not accurate were removed from the well database.

## OTHER STATE DATABASE INFORMATION

### RADON

#### State Database: WI Radon

Source: Department of Health & Family Services

Telephone: 608-266-1865

Wisconsin Measurement Summary

#### Area Radon Information

Source: USGS

Telephone: 703-356-4020

The National Radon Database has been developed by the U.S. Environmental Protection Agency (USEPA) and is a compilation of the EPA/State Residential Radon Survey and the National Residential Radon Survey. The study covers the years 1986 - 1992. Where necessary data has been supplemented by information collected at private sources such as universities and research institutions.

#### EPA Radon Zones

Source: EPA

Telephone: 703-356-4020

Sections 307 & 309 of IRAA directed EPA to list and identify areas of U.S. with the potential for elevated indoor radon levels.

### OTHER

#### Airport Landing Facilities: Private and public use landing facilities

Source: Federal Aviation Administration, 800-457-6656

#### Epicenters: World earthquake epicenters, Richter 5 or greater

Source: Department of Commerce, National Oceanic and Atmospheric Administration

Earthquake Fault Lines: The fault lines displayed on EDR's Topographic map are digitized quaternary faultlines, prepared in 1975 by the United State Geological Survey

# PHYSICAL SETTING SOURCE RECORDS SEARCHED

## STREET AND ADDRESS INFORMATION

© 2015 TomTom North America, Inc. All rights reserved. This material is proprietary and the subject of copyright protection and other intellectual property rights owned by or licensed to Tele Atlas North America, Inc. The use of this material is subject to the terms of a license agreement. You will be held liable for any unauthorized copying or disclosure of this material.



**APPENDIX E**

COMPLETED OWNER QUESTIONNAIRE

# Endpoint Solutions

## PHASE I ESA SITE OWNER QUESTIONNAIRE

### PROJECT/SITE INFORMATION

Client Name:

Project Street Address:

City:

County:

State:

Zip:

### PROPERTY USE AND SPECIFICATIONS

Single-Family Residential

Vacant or undeveloped

Multi-Family Residential

Agricultural *specify type:*

Commercial Office

Industrial *specify type:*

Commercial Retail

Other *specify type:*

Total Property Size:

Original Construction Date:

Total Number of Buildings:

Was Construction Phased?  Yes  No  Unk

Total Sq. Ft. of Buildings:

Dates of Renovations/Phases:

Potable Water Source:

Electricity:

Gas:

Any waste water discharge at the site?  Septic Tank/Leachfield  Sanitary Sewer  Other

Has the subject site ever been occupied by the following?

Dry Cleaner  Gas Station  Printing Facility  Manufacturing Facility

If yes, provide length of occupancy:

Have any previous investigations been performed at the subject property?  Phase I ESA  Phase II  Asbestos  Lead Paint  Radon

If Yes, are copies available?

### ON-SITE ENVIRONMENTAL CONDITIONS

Are you aware of any of the following environmental conditions, either current or former, on the subject site?

**NOTE:** If applicable, please provide inventory records, inspection records and material safety data sheets to site inspector during site inspection.

<i>Environmental Condition/Issue</i>	<i>Response</i>	<i>Notes on Yes Responses</i>
Aboveground Storage Tanks	<input type="checkbox"/> Yes <input type="checkbox"/> No	
Underground Storage Tanks	<input type="checkbox"/> Yes <input type="checkbox"/> No	
Hazardous/Toxic Substances	<input type="checkbox"/> Yes <input type="checkbox"/> No	
Stored Chemicals	<input type="checkbox"/> Yes <input type="checkbox"/> No	
Chemical Spills/Releases	<input type="checkbox"/> Yes <input type="checkbox"/> No	
Dump Areas/Landfills	<input type="checkbox"/> Yes <input type="checkbox"/> No	
Waste Treatment Systems	<input type="checkbox"/> Yes <input type="checkbox"/> No	
Wastewater Discharges	<input type="checkbox"/> Yes <input type="checkbox"/> No	
Floor Drains/Sumps/Clarifiers	<input type="checkbox"/> Yes <input type="checkbox"/> No	
Pits, Ponds, Lagoons	<input type="checkbox"/> Yes <input type="checkbox"/> No	
Stained Soil/Vegetation	<input type="checkbox"/> Yes <input type="checkbox"/> No	
Pesticide/Herbicide Use	<input type="checkbox"/> Yes <input type="checkbox"/> No	

Please return completed questionnaire via email ([bob@endpointcorporation.com](mailto:bob@endpointcorporation.com)) or fax (414-427-1259).

# Endpoint Solutions

Polychlorinated Biphenyls (PCBs)	<input type="checkbox"/> Yes <input checked="" type="checkbox"/> No	
Electrical Transformers	<input type="checkbox"/> Yes <input type="checkbox"/> No	
Hydraulic Lifts	<input type="checkbox"/> Yes <input type="checkbox"/> No	
Elevators	<input type="checkbox"/> Yes <input type="checkbox"/> No	
Asbestos	<input type="checkbox"/> Yes <input type="checkbox"/> No	
Lead-based paint	<input type="checkbox"/> Yes <input type="checkbox"/> No	
Oil/Gas Wells	<input type="checkbox"/> Yes <input type="checkbox"/> No	
Environmental Clean-ups	<input type="checkbox"/> Yes <input type="checkbox"/> No	
Environmental Permits	<input type="checkbox"/> Yes <input type="checkbox"/> No	

**OTHER ENVIRONMENTAL CONDITIONS**

Are you aware of any environmental liens recorded against the property?  Yes  No  
If yes, provide brief explanation.

Are you aware of any pending, past or threatened litigation related to hazardous substances or petroleum products releases at the property?  Yes  No  
If yes, provide brief explanation.

Are you aware of any cases of extreme water damage or mold throughout the building(s)?  Yes  No  
If yes, provide brief explanation.

Waste Streams Generated	Disposal Method

Person Completing Questionnaire:	<i>Michael Gorman</i>
Title/Affiliation to the subject property:	
Number of Years Associated with the subject property:	
Date:	

Please return completed questionnaire via email ([bob@endpointcorporation.com](mailto:bob@endpointcorporation.com)) or fax (414-427-1259).

AT THE SOUTHEAST CORNER OF THE PROPERTY CLOSEST TO MARKHAM ROAD, THERE IS A SMALL KETTLE THAT WAS USED BY SOME LOCAL EXCAVATORS DURING THE TIME SUBDIVISIONS WERE BEING BUT AROUND THE FARM. THEY WOULD DUMP EXCESS GRAVEL FROM BASEMENTS INTO THIS KETTLE. THE TOWN SHUT THAT DOWN OVER 40+ YEARS AGO.

**APPENDIX F**

SUBJECT PROPERTY PHOTOGRAPHS



1. View from the northeastern portion of the subject property facing west.

2. View from the northeastern portion of the subject property facing northwest.



3. Adjoining property to the northeast at W360S9521 Markham Road.

<b>SITE PHOTOGRAPHS</b>	
PARCEL NO. EGLT1833999	
EAGLE, WISCONSIN	
PROJECT NO: 1057-001-001	<b>Endpoint</b>



4. Pole-mounted transformer on the adjoining property to the northeast.

5. View from the northeastern portion of the subject property facing north along Markham Road.



6. View from the northeastern portion of the subject property facing northeast.

<b>SITE PHOTOGRAPHS</b>	
PARCEL NO. EGLT1833999	
EAGLE, WISCONSIN	
PROJECT NO: 1057-001-001	<b>Endpoint</b>



7. View of the adjoining property to the east.

8. View from the northeastern portion of the subject property facing south along Markham Road.



9. View from the northeastern corner of the subject property facing south.

<b>SITE PHOTOGRAPHS</b>	
PARCEL NO. EGLT1833999	
EAGLE, WISCONSIN	
<b>PROJECT NO:</b> 1057-001-001	<b>Endpoint</b>





10. View from the northeastern corner of the subject property facing southwest.



11. View from the northeastern corner of the subject property facing west.



12. View from the northeastern corner of the subject property facing northwest.

<b>SITE PHOTOGRAPHS</b>	
PARCEL NO. EGLT1833999	
EAGLE, WISCONSIN	
<b>PROJECT NO:</b> 1057-001-001	<b>Endpoint</b>



13. View from the northwest corner of the subject property facing south.



14. View from the northwest corner of the subject property facing southwest.



15. View from the northwest corner of the subject property facing west.

<b>SITE PHOTOGRAPHS</b>	
PARCEL NO. EGLT1833999	
EAGLE, WISCONSIN	
<b>PROJECT NO:</b> 1057-001-001	<b>Endpoint</b>



16. View from the northwest corner of the subject property facing east.

17. View from the northwest corner of the subject property facing southeast.



18. View from the east-central boundary of the subject property facing south.

<b>SITE PHOTOGRAPHS</b>	
PARCEL NO. EGLT1833999	
EAGLE, WISCONSIN	
PROJECT NO: 1057-001-001	<b>Endpoint</b>



19. View from the east-central boundary of the subject property facing west.

20. View from the east-central boundary of the subject property facing northwest.



21. View from the east-central boundary of the subject property facing north.

<b>SITE PHOTOGRAPHS</b>	
PARCEL NO. EGLT1833999	
EAGLE, WISCONSIN	
PROJECT NO: 1057-001-001	<b>Endpoint</b>



22. Pole-mounted transformer on the adjoining property to the east.

23. View from the southeastern portion of the subject property facing south.



24. View from the southeastern portion of the subject property facing west.

<b>SITE PHOTOGRAPHS</b>	
PARCEL NO. EGLT1833999	
EAGLE, WISCONSIN	
<b>PROJECT NO:</b> 1057-001-001	<b>Endpoint</b>



25. View from the southeastern portion of the subject property facing northwest.

26. View from the southeastern portion of the subject property facing north.



27. View from the southeastern portion of the subject property facing east.

<b>SITE PHOTOGRAPHS</b>	
PARCEL NO. EGLT1833999	
EAGLE, WISCONSIN	
<b>PROJECT NO:</b> 1057-001-001	<b>Endpoint</b>



28. Concrete debris located in the southeastern corner of the subject property.



29. Concrete debris located in the southeastern corner of the subject property.



30. Concrete debris located in the southeastern corner of the subject property.

<b>SITE PHOTOGRAPHS</b>	
PARCEL NO. EGLT1833999	
EAGLE, WISCONSIN	
<b>PROJECT NO:</b> 1057-001-001	<b>Endpoint</b>



31. Concrete debris located in the southeastern corner of the subject property.

32. View from the south-central boundary of the subject property facing north.



33. View from the south-central boundary of the subject property facing east.

<b>SITE PHOTOGRAPHS</b>	
PARCEL NO. EGLT1833999	
EAGLE, WISCONSIN	
<b>PROJECT NO:</b> 1057-001-001	<b>Endpoint</b>





34. View from the south-central boundary of the subject property facing west.



35. View from the southwestern portion of the subject property facing south.



36. View from the southwestern portion of the subject property facing southwest.

<b>SITE PHOTOGRAPHS</b>	
PARCEL NO. EGLT1833999	
EAGLE, WISCONSIN	
<b>PROJECT NO:</b> 1057-001-001	<b>Endpoint</b>



37. View from the southwestern portion of the subject property facing west.



38. View from the southwestern portion of the subject property facing north.



39. View from the southwestern portion of the subject property facing northeast.

<b>SITE PHOTOGRAPHS</b>	
PARCEL NO. EGLT1833999	
EAGLE, WISCONSIN	
PROJECT NO: 1057-001-001	<b>Endpoint</b>



40. View from the southwestern portion of the subject property facing east.



41. View from the southwestern portion of the subject property facing southeast.

<b>SITE PHOTOGRAPHS</b>	
PARCEL NO. EGLT1833999	
EAGLE, WISCONSIN	
<b>PROJECT NO:</b> 1057-001-001	<b>Endpoint</b>





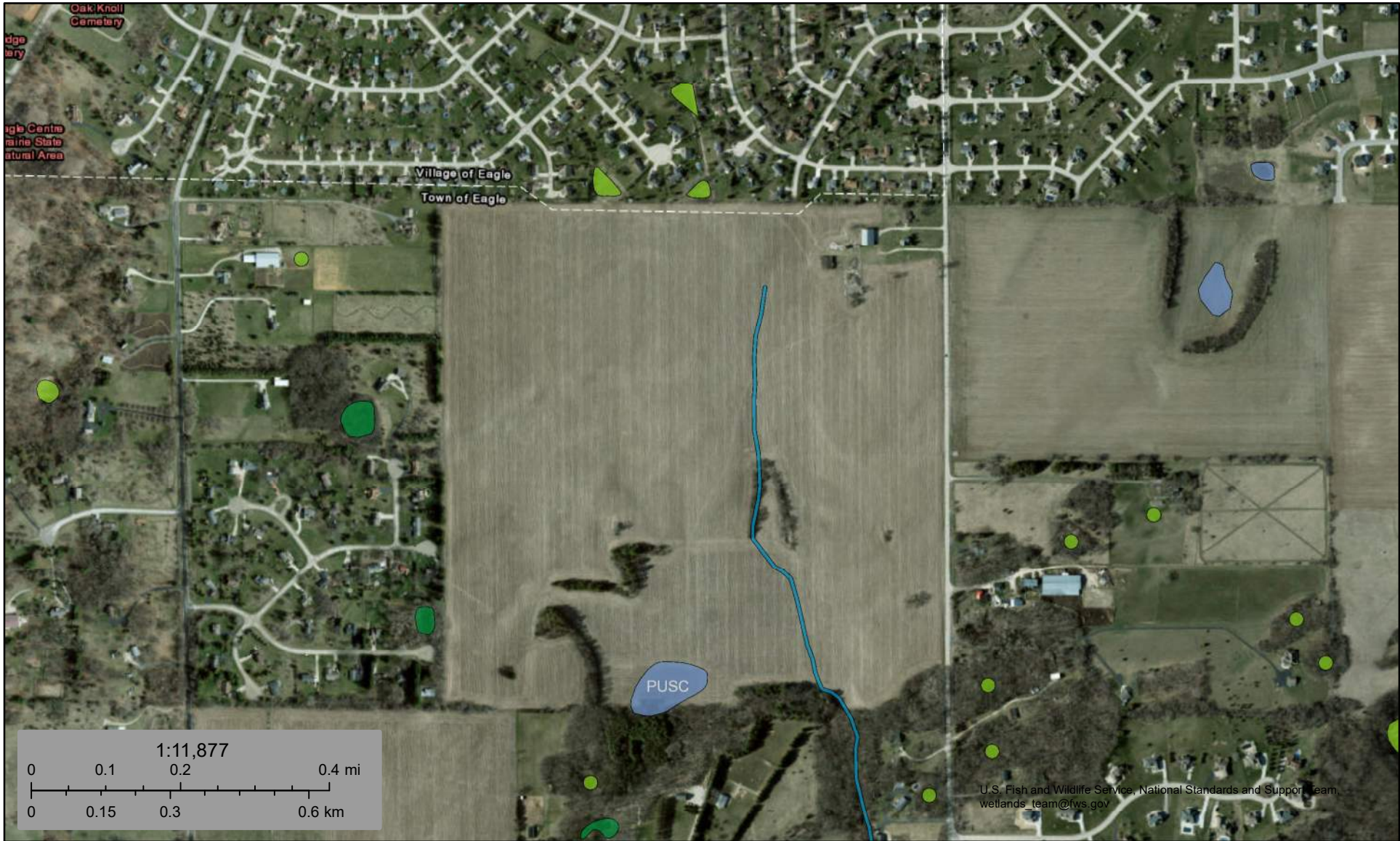



**APPENDIX G**

US FISH AND WILDLIFE WETLANDS MAP



July 23, 2024

**Wetlands**

-  Estuarine and Marine Deepwater
-  Estuarine and Marine Wetland
-  Freshwater Emergent Wetland
-  Freshwater Forested/Shrub Wetland
-  Freshwater Pond
-  Lake
-  Other
-  Riverine

This map is for general reference only. The US Fish and Wildlife Service is not responsible for the accuracy or currentness of the base data shown on this map. All wetlands related data should be used in accordance with the layer metadata found on the Wetlands Mapper web site.

## **APPENDIX H**

RESUMES



## PROFESSIONAL REGISTRATION

Licensed Professional Geologist (PG);  
Wisconsin (#332), Illinois (#295)

Certified Asbestos Inspector Wisconsin  
(#AII-129720), Illinois (#100-  
19800)

## EMPLOYMENT HISTORY

Endpoint Solutions Corp., *Principal/  
Shareholder, 2008-Present*

ELM Consulting LLC, *Senior Consult-  
ant, 2004-2008*

URS Corporation, *Project Manager/  
Geologist, 1989-2004*

## EDUCATION

Milwaukee School of Engineering: MS  
Environmental Engineering - 2000

University of Wisconsin-Madison: BS  
Geology/Geophysics - 1987

## SUMMARY

Mr. Cigale brings over 28 years of diversified environmental consulting experience to Endpoint Solutions. Mr. Cigale is a Principal of Endpoint and a licensed Professional Geologist in Wisconsin and Illinois. Mr. Cigale's areas of expertise include: designing and managing subsurface investigations at Brown-field redevelopment sites, evaluating, planning, designing and implementing innovative, end-focused remedial plans and performing liability quantifications associated with large-scale remediation projects. Mr. Cigale's client base includes chemical manufacturers, municipalities, real estate developers and brokers, attorneys, redevelopment authorities and business brokers. Over the course of his career, Mr. Cigale has performed hundreds of Phase I Environmental Site Assessments.

## REPRESENTATIVE PROJECT EXPERIENCE

Brief descriptions of representative projects that Mr. Cigale has been involved with are presented below.

**Project Manager/Project Geologist:** Layton Square Development, Cudahy, Wisconsin. Assisted Bear Development with the redevelopment of a closed leaking underground storage tank (LUST) site with residual soil and groundwater contamination into a mixed use commercial and residential development using low-income housing tax credits (LIHTC) provided by the Wisconsin Housing and Economic Development Authority (WHEDA) and tax incremental financing (TIF) provided by the City of Cudahy. Bob initially worked as a liaison between the City of Cudahy and Bear Development to provide the pre-acquisition information necessary to satisfy the needs of both parties. Specific tasks completed included: Phase I Environmental Site Assessment; Phase II Environmental Assessment; Geotechnical Investigation; preparation of a Post-Closure Modification request, including a soil management plan, a water management plan, a soil vapor mitigation plan and a new barrier plan. Bob assisted with the drafting of the developers agreement and responded to numerous requests from Boston Capital, Bear Developments main financing partner.

**Project Manager:** Innovative Site Investigation and Remedial Action Options Report, The Kettle, Eagle, Wisconsin. Designed and implemented a Laser-Induced Fluorescence (LIF) survey to delineate the extent of free-phase petroleum product in the sub-

surface at an active gasoline retail site. Applied the American Petroleum Institute's LNAPL Distribution and Recovery Model (LDRM) to identify the volume of recoverable free product. Prepared a RAOR for the site which identified vacuum-enhanced extraction as the technology most likely to successfully remove the most petroleum free product from the subsurface.

**Project Manager:** Insured Fixed-Cost Remediation, Former MacWhyte Wire Rope Manufacturing Facility, Kenosha, Wisconsin. Mr. Cigale served as the Project Geologist and was responsible for the development and implementation of the remedial strategy of 33 impacted areas on the 27 acre site. Specific responsibilities included scope negotiation with state regulators, evaluation of remedial action options, development of the remedial action plan, development of the long-term monitoring plan and closure documents. Contaminants of concern included chlorinated solvents, petroleum products, acids and metals.

**Project Manager:** Environmental Services Cooperative Agreement (ESCA) Site Characterization of the Lone Star Army Ammunition Plant (LSAAP) and the West Excess Property of the Red River Army Depot (WEP-RRAD), Texarkana, Texas. Mr. Cigale managed scope, schedule and budget during the planning, performance and reporting of a \$2.5M Early Transfer site characterization effort completed within a 12-month period. Tasks included: scope negotiation with various Army divisions and state regulators, development of project planning documents, managing numerous employees and subcontractors, maintaining the schedule and budget, evaluating the data and the development of final reports. Contaminants of concern included chlorinated solvents, petroleum products, explosive constituents, metals and unexploded ordinance.

**Project Manager/Project Geologist:** Former Iceport Site, Cudahy, Wisconsin. Assisted with preparation of a Ready for Reuse Grant application, completed a Phase I ESA, planned and implemented a site investigation, prepared a Remedial Action Options Report (RAOR) and prepared a Remedial Action Plan (RAP). Assisted the City with stakeholder outreach and frequently briefed Common Council and Community Development Authority on project status. Obtained approval from WDNR for an innovative RAP which saved the City of Cudahy approximately \$1 million in soil disposal fees. Successfully moved the site towards closure and redevelopment after 20 years of work by other consultants.

**Project Manager:** Long-Term Groundwater Monitoring and General Environmental Services, Confidential Client, Wisconsin. Mr. Cigale has managed the long-term groundwater extraction system operation, maintenance and monitoring at the facility of the past 12 years. Specific tasks have included groundwater sampling and reporting, including WDNR EDD, AFSCI reporting and WPDES sampling and reporting.



**Project Geologist:** Site Investigation and Long Term Monitoring, Fort McCoy, Wisconsin. Mr. Cigale served as the Project Geologist and oversaw the quarterly groundwater sampling, monitoring and analysis at seven areas within the 60,000 acre Fort McCoy installation. All groundwater monitoring was performed utilizing EPA approved low flow sampling techniques. In addition, Mr. Cigale was the Project Geologist for subsurface soil and groundwater investigations at three (3) locations within the installation related to former incinerator waste disposal operations.

**Project Manager/Assistant Engineer:** Agropur Cheese, Weyauwega and Luxemburg, Wisconsin. Assisted Agropur with preparing Process Safety Management programs at two cheese manufacturing facilities with anhydrous ammonia refrigeration systems with over 10,000 pounds of anhydrous ammonia. Endpoint worked with facility staff to prepare the PSM program documentation, perform a Process Hazard Assessment, prepare Standard Operating Procedures and prepare and submit the Risk Management Plans (RMPs) via eSubmit. RMPComp and Marplot were utilized to complete the release scenarios for the RMP submittal.

**Co-Assessor:** GAIN Clean Fuels Compressed Natural Gas (CNG) Fueling Facility, Edwardsville, Illinois. Worked as a team with other Endpoint staff as well as representatives of GAIN Clean Fuels and equipment suppliers to perform a Process Hazard Assessment (PHA) of an unmanned CNG fueling facility. The PHA was performed as a requirement of the State of Illinois to satisfy the requirements of Installation Verification. The PHA was performed using a combination of "what-if", hazard and operability (HAZOP) and failure mode and effects analysis (FMEA) methods to analyze the system and components.

**Co-Auditor:** U.S Venture Milwaukee Central Bulk Terminal, Milwaukee, Wisconsin. Performed, as part of a team, a three-year audit of a Process Safety Management (PSM) program prepared due to the utilization of butane liquefied under pressure at the Site. The audit included all elements of the PSM program. A PSM audit report with a deficiencies worksheet was prepared to guide the facility in correcting the deficiencies noted during the audit.

**Project Geologist:** Remedial Investigation and Design, Confidential Manufacturer, Maine. Mr. Cigale served as the project geologist during the pre-design investigation for the installation of a permeable reactive barrier (PRB) to address chlorinated solvents and metal impacts. Soil boring transects parallel to, and perpendicular of, the proposed PRB with multi-level soil and groundwater sampling was utilized to develop a three-dimensional model of the site.

**Project Manager:** Site Investigation, Demolition and Remediation, Former Frost Manufacturing Facility, Kenosha, Wisconsin. Designed, managed and performed the site investigation, building demolition and remediation of the former metal working and plating operation. This work was performed with funding provided by the WDNR with a Brownfields remediation grant. This project also included sustainable remediation practices

where the excavation spoils from another City-owned project were utilized as backfill during the remediation resulting in the savings of approximately \$200,000 in City and State funding.



## EMPLOYMENT HISTORY

Endpoint Solutions, Franklin, WI  
2017-present  
*Staff Consultant*

Wisconsin Department of Natural Resources, Waukesha, WI  
2016-2017  
*Hydrogeologist & Waste Management Specialist*

University of Wisconsin-Milwaukee  
2015-2016  
*Advanced Independent Researcher*

Prairie Future Seed Company  
2014  
*Restoration Ecologist*

## EDUCATION

BS Conservation & Environmental Science (Water Resources and Hydrogeology emphasis), summa cum laude (2016)  
*University of Wisconsin-Milwaukee*

## ACADEMIC AWARDS

Outstanding Research Award  
*University of Wisconsin-Milwaukee*  
2016

SURF (Student Undergraduate Research Funding) Grant \$1,600  
*University of Wisconsin-Milwaukee*  
2015

## SUMMARY

Multiple years of experience in hydrogeological and surface water interactions. Skilled at working closely with in State regulatory compliance requirements and achieving site closure on projects containing soil, groundwater and vapor impacts. Experience in Phase I and II Environmental Site Assessments of closed and active landfills, providing recommended corrective actions, analyzing site conceptual models and database analysis. Trained in surface water and hydrological sampling including river discharge measurements, sonde deployment and calibration and water quality monitoring. Skilled research scientist providing complex solutions for various stakeholders and acting as a liaison between businesses, scientists, community groups and government bodies.

## REPRESENTATIVE PROJECT EXPERIENCE

### Project Management and Compliance Review

**Project Management** - Environmental Documentation and Report Review, Multiple Facilities, Wisconsin. Acted as a Project Manager for remediation projects containing soil, groundwater and vapor impacts. Moved stalled PECFA sites toward remediation and site closure based on Wisconsin Administrative Code NR140, NR141, and NR700 series. Report review included analyzing parameters for natural attenuation, plume definition, boring logs and well installation measurements and characteristics.

**Project Management** - Environmental Site Assessment, Multiple Facilities, Wisconsin. Responsible for conducting field inventory and assessment of waste disposal sites for inclusion into a GIS based registry. Completion of site screenings included field inspections, recommended corrective actions, site geological and hydrogeological characteristics, updating GIS coordinates, and researching previous waste types on site.

**Research Scientist** - Advanced Independent Research Coordinator, Pike River, Mount Pleasant, Wisconsin. Coordinated and performed an advanced independent research study on floodplain restoration analysis. Research implementation focused on assessing macroinvertebrate community response to river hydrology variation and riffle particle size analysis.

**Research Scientist** - Environmental Data Sampling, Multiple Sites, Wisconsin. Collected groundwater, soil and sediment samples for various analysis. Calibrated, post calibrated, and deployed YSI 6600 multi-parameter water quality sondes. Conducted electrofishing procedures for sampling of fish, macroinvertebrate and zooplankton collection.

**Project Management** - Environmental Documentation and Compliance, Pike River, Mount Pleasant, Wisconsin. Conducted environmental assessments of construction activity on river restoration success. Prepared analytical monitoring reports detailing site conditions, corrective actions and concerns.



## EMPLOYMENT HISTORY

**Endpoint Solutions, Franklin, WI**  
Staff Consultant,  
*August 2022-present*

Technical Consultant,  
*June 2022 – August 2022*

**Terracon Consultants, Inc.,  
Minneapolis, MN**  
Engineering Technician I,  
*May 2021-January 2022*

Assistant Scientist,  
*January 2022-June 2022*

**Braun Intertec Corporation,  
La Crosse, WI**  
Construction Materials Testing  
Technician, *May 2020- November  
2020*

## EDUCATION

Bachelor of Science, Geography –  
Environmental Science  
University of Wisconsin La Crosse,  
2021

## CERTIFICATIONS

OSHA 40-Hour HAZWOPER

Qualified Compliance Inspector of  
Stormwater (MN)

## PROFESSIONAL EXPERIENCE

**Mr. Pugel is a Staff Consultant at Endpoint Solutions Corporation in Franklin, Wisconsin.** His responsibilities include field assignments, data analysis, and preparing environmental investigation reports. His field assignments include performing soil, soil vapor, and groundwater sampling, as well as excavation oversight and manifesting.

## PROJECT EXPERIENCE

### Phase I Environmental Site Assessments

Preparation of Phase I Environmental Site Assessments in accordance with ASTM E 1527-21, Standard Practice for Environmental Site Assessments: Project activities include site reconnaissance, historical research, records review, and report preparation.

### Phase II Environmental Site Assessments

Collected soil, sub-slab soil vapor, and groundwater samples from hand auger and geoprobe borings for various sites in Minnesota and Wisconsin. Analyzed the field results and prepared data tables comparing them to MPCA and EPA residential, industrial, and commercial standards.

### Remedial Excavation Oversight

Provided manifesting, soil sampling, and field screening with a Photoionization Detector for various contaminated soil removal projects in Minnesota and Wisconsin.

### Remedial System Operation and Maintenance

Conducted on-going soil vapor extraction (SVE) remediation system operation and maintenance activities for several sites in Minnesota.

### Metropolitan Airports Commission Activities

Assisted in environmental activities at the Minneapolis-St. Paul Airport which included National Pollutant Discharge Elimination System (NPDES) outfall compliance monitoring and sampling.

## ***Endpoint Solutions***

6871 South Lovers Lane  
Franklin, Wisconsin 53132  
Phone: 414-427-1200  
Fax: 414-427-1259

[www.endpointcorporation.com](http://www.endpointcorporation.com)