

SPECTRUM MID AMERICA, LLC

W355S8845 GODFREY LN



EAGLE, WI

ISG PROJECT # 24-31334.208

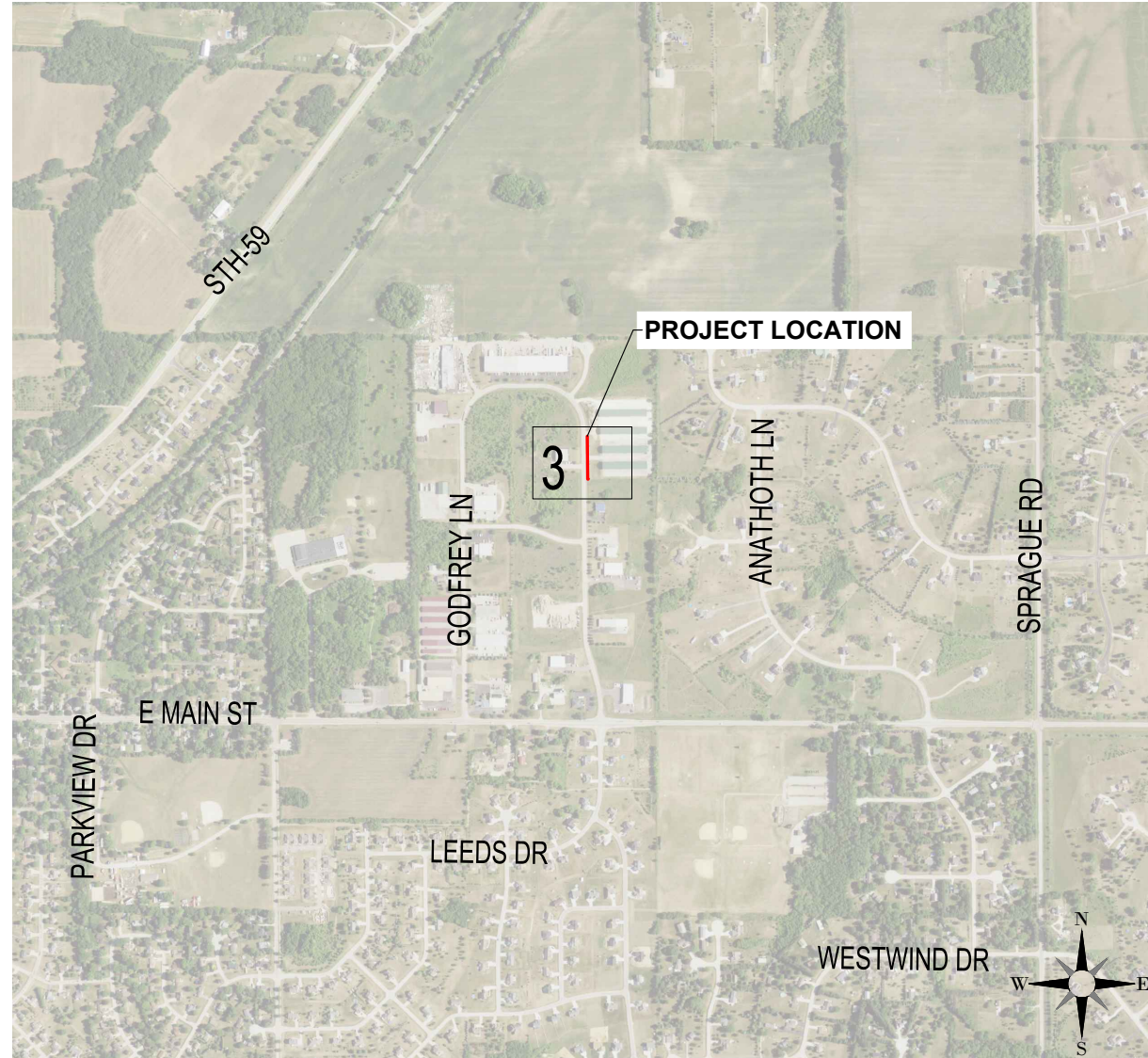

ESTIMATED PROJECT TOTALS

DESCRIPTION	UNITS	QUANTITY
TOTAL FOOTAGE	LF	387
BORE	LF	387

SHEET INDEX

SHEET	SHEET TITLE
1	TITLE
2	LEGENDS-NOTES
3	PLAN SHEETS

PROJECT CONTACTS

COMPANY NAME	CONTACT	PHONE NUMBER
ISG INC.	ERIC KORDES	(920) 660-6854
ISG INC.	CODY BUNNELL	(920) 434-2128
ISG INC.	AARON BIGAQUETTE	(952)-641-7641

PROJECT GENERAL NOTES

- ALL WORK SHALL CONFORM TO THE CONTRACT DOCUMENTS, WHICH INCLUDE, BUT ARE NOT LIMITED TO, THE OWNER - CONTRACTOR AGREEMENT, THE PROJECT MANUAL (WHICH INCLUDES GENERAL SUPPLEMENTARY CONDITIONS AND SPECIFICATIONS), DRAWINGS OF ALL DISCIPLINES AND ALL ADDENDA, MODIFICATIONS AND CLARIFICATIONS ISSUED BY THE ARCHITECT/ENGINEER.
- CONTRACT DOCUMENTS SHALL BE ISSUED TO ALL SUBCONTRACTORS BY THE GENERAL CONTRACTOR IN COMPLETE SETS IN ORDER TO ACHIEVE THE FULL EXTENT AND COMPLETE COORDINATION OF ALL WORK.
- WRITTEN DIMENSIONS TAKE PRECEDENCE OVER SCALED DIMENSIONS. NOTIFY ARCHITECT/ENGINEER OF ANY DISCREPANCIES OR CONDITIONS REQUIRING INFORMATION OR CLARIFICATION BEFORE PROCEEDING WITH THE WORK.
- FIELD VERIFY ALL EXISTING CONDITIONS AND DIMENSIONS. NOTIFY ARCHITECT/ENGINEER OF ANY DISCREPANCIES OR CONDITIONS REQUIRING INFORMATION OR CLARIFICATION BEFORE PROCEEDING WITH THE WORK.
- DETAILS SHOWN ARE INTENDED TO BE INDICATIVE OF THE PROFILES AND TYPE OF DETAILING REQUIRED THROUGHOUT THE WORK. DETAILS NOT SHOWN ARE SIMILAR IN CHARACTER TO DETAILS SHOWN. WHERE SPECIFIC DIMENSIONS, DETAILS OR DESIGN INTENT CANNOT BE DETERMINED, NOTIFY ARCHITECT/ENGINEER BEFORE PROCEEDING WITH THE WORK.
- ALL MANUFACTURED ARTICLES, MATERIALS AND EQUIPMENT SHALL BE APPLIED, INSTALLED, CONNECTED, ERECTED, CLEANED AND CONDITIONED ACCORDING TO MANUFACTURERS' INSTRUCTIONS. IN CASE OF DISCREPANCIES BETWEEN MANUFACTURERS' INSTRUCTIONS AND THE CONTRACT DOCUMENTS, NOTIFY ARCHITECT/ENGINEER BEFORE PROCEEDING WITH THE WORK.
- ALL DISSIMILAR METALS SHALL BE EFFECTIVELY ISOLATED FROM EACH OTHER TO AVOID GALVANIC CORROSION.
- THE LOCATION AND TYPE OF ALL INPLACE UTILITIES SHOWN ON THE PLANS ARE FOR GENERAL INFORMATION ONLY AND ARE ACCURATE AND COMPLETE TO THE BEST OF THE KNOWLEDGE OF I & S GROUP, INC. (ISG). NO WARRANTY OR GUARANTEE IS IMPLIED. THE CONTRACTOR SHALL VERIFY THE SIZES, LOCATIONS AND ELEVATIONS OF ALL INPLACE UTILITIES PRIOR TO CONSTRUCTION. CONTRACTOR SHALL IMMEDIATELY NOTIFY ENGINEER OF ANY DISCREPANCIES OR VARIATIONS FROM PLAN.
- THE CONTRACTOR IS TO CONTACT "DIGGERS HOTLINE" FOR UTILITY LOCATIONS, MINIMUM 3 BUSINESS DAYS PRIOR TO ANY EXCAVATION / CONSTRUCTION (811 OR 1-800-242-5811).



Dial 811 or (800)242-8511
www.DiggersHotline.com

SHEET NOT VALID UNLESS THIS TEXT IS COLOR.
THIS DOCUMENT IS THE PROPERTY OF I & S GROUP, INC. AND MAY NOT BE USED, COPIED OR DUPLICATED WITHOUT PRIOR WRITTEN CONSENT.
© 2024 I & S GROUP, INC.

PROJECT
**SPECTRUM
MID-AMERICA, LLC**
W355S8845 GODFREY LN
PERMIT
PID 5736411

EAGLE WI

REVISION SCHEDULE		
DATE	DESCRIPTION	BY

PROJECT NO.	24-31334.208
FILE NAME	31334.208 UTILITY-T
DRAWN BY	AB
DESIGNED BY	AB
REVIEWED BY	RM
ORIGINAL ISSUE DATE	12/11/2024
CLIENT PROJECT NO.	5736411

PROJECT INDEX:

OWNER:
SPECTRUM MID AMERICA, LLC

PROJECT ADDRESS / LOCATION:
S23 T5N R17E
ADDRESS: W355S8845 GODFREY LN, EAGLE, WI 53119
LATITUDE: 42.8839846043618
LONGITUDE: -88.45617694627805

MANAGING OFFICE:

GREEN BAY OFFICE
115 PINE STREET
SUITE 300
GREEN BAY, WI 54301
PHONE: 920.434.2128
PROJECT MANAGER: ADAM WEBER
EMAIL: adam.weber@isginc.com

TITLE
TITLE
SHEET
1 OF 3



Dial **811** or (800)242-8511
www.DiggersHotline.com

SHEET NOT VALID UNLESS THIS TEXT IS COLOR.
THIS DOCUMENT IS THE PROPERTY OF I & S GROUP, INC. AND MAY NOT BE USED, COPIED OR DUPLICATED WITHOUT PRIOR WRITTEN CONSENT.
© 2024 I & S GROUP, INC.

PROJECT
**SPECTRUM
MID-AMERICA, LLC**
W355S8845 GODFREY LN
**PERMIT
PID 5736411**

EAGLE WI

REVISION SCHEDULE		
DATE	DESCRIPTION	BY

PROJECT NO.	24-31334.208
FILE NAME	31334.208 UTILITY-T
DRAWN BY	AB
DESIGNED BY	AB
REVIEWED BY	RM
ORIGINAL ISSUE DATE	12/11/2024
CLIENT PROJECT NO.	5736411

TITLE
LEGENDS-NOTES

SHEET

GENERAL CONSTRUCTION NOTES:

- CONSTRUCTION PERMITS OR NOTIFICATIONS HAVE BEEN COMPLETED OR APPLIED FOR BY ISG.
- ANY ADJACENT AREAS DAMAGED DURING CONSTRUCTION MUST BE RESTORED TO THEIR ORIGINAL CONDITION.
- THE CONTRACTOR SHALL PROTECT EXISTING PROPERTY IRONS DURING CONSTRUCTION AND RESET BY A LICENSED LAND SURVEYOR IF DISTURBED.
- ROUTE DEVIATIONS SHALL NOT BE ALLOWED WITHOUT CONCURRENCE OF DESIGNER.
- BRUSHING AND TREE REMOVAL IS THE RESPONSIBILITY OF THE CONTRACTOR WITH THE FOLLOWING CONDITIONS:
-ALL BRUSH AND TREES ARE TO BE REMOVED AND DISPOSED OF BY THE CONTRACTOR.
- ALL ROCKS TURNED UP DURING PLACEMENT MUST BE REMOVED BY CONTRACTOR OR PLACED BACK IN TRENCH DURING RESTORATION SO AS NOT TO CAUSE A HAZARD FOR VEHICLE OR FOOT TRAVEL.
- ALL ABRUPT CHANGES IN GRADE SUCH AS BERMS AND DITCHES SHALL BE GRADUALLY SLOPED AND RESTORED TO THEIR NATURAL STATE.
- UNLESS OTHERWISE SPECIFIED BY THE DESIGNER, THE CABLE PLACING DEPTHS ARE:
FIBER OPTIC CABLE
MINIMUM DEPTH IN SOIL: 36"
MINIMUM DEPTH AT ROAD CROSSING: 60"
- THE CONTRACTOR IS RESPONSIBLE FOR PLACING ROAD GRAVEL IN ALL HAND HOLES PLACED OR ENTERED.
- A MINIMUM 6" BED OF ROAD GRAVEL SHOULD BE PLACED PRIOR TO SETTING HAND HOLES.
- ACORN TYPE HEX HEAD THREADED GROUND ROD CLAMPS SHOULD BE USED TO FASTEN GROUND WIRE TO GROUND RODS IN HAND HOLES WITHOUT RHINO TEST STATIONS.
- ALL CABLE, DUCT & TRACER WIRE SHOULD BE TAGGED BY CONSTRUCTION CONTRACTOR.
- BORES OVER 500 FT. MAY BE BROKEN UP INTO SHORTER BORES FOR CONTRACTORS CONVENIENCE, WITH THE EXCEPTION TO PLACING BORE PITS IN WETLANDS WHICH WILL HAVE TO BE APPROVED BY DESIGNER.
- PROPOSED WETLAND BORE PITS SHOULD BE RECEIVING PITS ONLY, PREFERABLY COUPLING OF DUCT BE COMPLETED BY HAND-DIGGING ONLY. DO NOT SET UP THE BORE RIG IN WETLANDS, WITHOUT PRIOR AUTHORIZATION.
- ALL AERIAL CONSTRUCTION TO MEET NESC AND RUS SPECIFICATIONS.
- PROPOSED PLACEMENT OF FACILITIES IS BASED ON DESIGN AND PLANNING LOCATES OBTAINED THROUGH THE STATE ONE CALL SYSTEM. ACTUAL FACILITY PLACEMENT IS SUBJECT TO CHANGE BASED ON FIELD LOCATES ENCOUNTERED DURING CONSTRUCTION.
- PERMITS (PERMIT BOOK WILL BE PROVIDED PRIOR TO CONSTRUCTION). THE CONSTRUCTION CONTRACTOR IS RESPONSIBLE FOR REVIEWING AND FOLLOWING ANY AND ALL STIPULATIONS SET FORTH BY THE PERMIT ENTITIES.
- FIELD VERIFY EXISTING UTILITIES PRIOR TO BEGINNING WORK.
- PROTECT SURROUNDING UTILITIES.
- CONTRACTOR TO PROVIDE TRAFFIC CONTROL PLAN, OTHERWISE NOTED.

ABBREVIATIONS:

AC	ACRE	C&G	CURB AND GUTTER	GPM	GALLONS PER MINUTE	MB	MAIL BOX	REM	REMOVE
ADA	AMERICANS WITH DISABILITIES ACT	DEM	DEMOLITION	GV	GATE VALVE	MECH	MECHANICAL	ROW	RIGHT OF WAY
ADD	ADDENDUM	DIA	DIAMETER	HDPE	HIGH DENSITY POLYETHYLENE	MH	MANHOLE	R/W	RIGHT OF WAY
AFF	ABOVE FINISHED FLOOR	DIM	DIMENSION	HD	HEAVY DUTY	MIN	MINIMUM	SAN	SANITARY
AGG	AGGREGATE	DS	DOWNSPOUT	HH	HANDHOLE	MISC	MISCELLANEOUS	SCH	SCHEDULE
APPROX	APPROXIMATE	EA	EACH	HORIZ	HORIZONTAL	NO	NUMBER	SF	SQUARE FOOT
ARCH	ARCHITECT, ARCHITECTURAL	ELEC	ELECTRICAL	HR	HOUR	NTS	NOT TO SCALE	SPEC	SPECIFICATION
BFE	BASEMENT FLOOR ELEVATION	ELEV	ELEVATION	HWL	HIGH WATER LEVEL	NWL	NORMAL WATER LEVEL	SQ	SQUARE
BIT	BITUMINOUS	EOF	EMERGENCY OVERFLOW	HWY	HIGHWAY	OC	ON CENTER	STA	STATION
CAD	COMPUTER-AIDED DESIGN	EQ	EQUAL	HYD	HYDRANT	OCEW	ON CENTER EACH WAY	T/C	TOP OF CURB
CB	CATCH BASIN	EX	EXISTING	I	INVERT	OH	OVERHEAD	TEL	TELEPHONE
CFS	CUBIC FEET PER SECOND	FDC	FIRE DEPARTMENT CONNECTION	ID	INSIDE DIAMETER	OZ	OUNCE	TEMP	TEMPORARY
CF	CUBIC FOOT	FDN	FOUNDATION	IN	INCH	PED	PEDESTAL, PEDESTRIAN	THRU	THROUGH
CI	CAST IRON	FFE	FINISHED FLOOR ELEVATION	INV	INVERT	PERF	PERFORATED	TNFB	TOP NUT OF FIRE HYDRANT
CIP	CAST IRON PIPE	FPM	FEET PER MINUTE	IP	IRON PIPE	PL	PROPERTY LINE	TRANS	TRANSFORMER
CIPC	CAST IN PLACE CONCRETE	FPS	FEET PER SECOND	IPS	IRON PIPE SIZE	PP	POLYPROPYLENE	TV	TELEVISION
CJ	CONTROL JOINT	FT	FOOT, FEET	J-BOX	JUNCTION BOX	PSI	POLYVINYL CHLORIDE	T/W	TOP OF WALL
CL	CENTERLINE	FTG	FOOTING	IT	JOINT	PVC	POLYVINYL CHLORIDE	TYP	TYPICAL
CMP	CORRUGATED METAL PIPE	G	GAUGE	LF	LINEAR FEET	PVMT	PAVEMENT	UT	UTILITY, UNDERGROUND TELEPHONE
CO	CLEANOUT	GAL	GALLON	LIN	LINEAR	QTY	QUANTITY	VCP	VITRIFIED CLAY PIPE
CONC	CONCRETE	GALV	GALVANIZED	LPS	LOW PRESSURE STEAM	RAD	RADIUS	W/O	WITHOUT
CONST	CONSTRUCTION	GC	GENERAL CONTRACTOR	LS	LUMP SUM	RCP	REINFORCED CONCRETE PIPE	W/	WITH
CONT	CONTINUOUS	GFE	GARAGE FLOOR ELEVATION	LSO	LOWEST STRUCTURAL OPENING	RD	ROOF DRAIN	YD	YARD
CY	CUBIC YARD	GL	GUTTER LINE	MAX	MAXIMUM	REBAR	REINFORCING BAR	YR	YEAR

SYMBOL LEGEND

EXISTING		PROPOSED
	MANHOLE	
	MANHOLE (OTHERS)	
	STORM INLET	
	STORM CULVERT	
	BOX CULVERT	
	WATER VALVE	
	HYDRANT	
	UTILITY POLE	
	UTILITY POLE (OTHERS)	
	LIGHT POLE	
	DOWN GUY + ANCHOR	
	DOWN GUY + ANCHOR (OTHERS)	
	SIDEWALK GUY + ANCHOR	
	RISER	
	GROUND	
	AERIAL SLACK LOOP	
	SLACK COIL	
	SPLICE POINT	
	TRANSFORMER	
	UTILITY PED / CABINET	
	UTILITY PED / CABINET (OTHERS)	
	HANDHOLE	
	HANDHOLE (OTHERS)	
	ELECTRIC METER	
	JUNCTION BOX	
	TRAFFIC CONTROL BOX	
	CROSSWALK BUTTON	
	TRAFFIC SIGNAL / LIGHT	
	GAS METER	
	GAS VALVE	
	UTILITY WARNING MARKER	
	RIGHT-OF-WAY MARKER	
	SURVEY / MONUMENT MARKER	
	SIGN	
	RAILROAD CROSSING SIGN	
	CELL TOWER	
	BORE PIT	
	SIDEWALK OR PAVEMENT REMOVAL	
	TREE	
	BUSH	
	WETLAND / MARSH	

NOTE:
CONTRACTOR SHALL FIELD VERIFY THE LOCATIONS OF ALL EXISTING UTILITIES.

LINETYPE LEGEND

EXISTING		PROPOSED
	DIRECTIONAL BORE	
	FLOW	
	AERIAL	
	OPEN TRENCH	
	OVERPULL	
	OVERLASH	
	OVERHEAD GUY	
	UNDERGROUND STRUCTURE	
	EXCAVATION AREA	
	EOP	
	EOG	
	FOC	
	BOC	
	RW	
	PROPERTY LINE	
	CENTERLINE	
	DRIVEWAY	
	SIDEWALK	
	WATERWAY	
	WETLAND	
	GUARDRAIL	
	FENCE	
	BUILDING	
	EASEMENT	
	LANDSCAPING	
	TREE LINE	
	RAILROAD	
	SAN	
	SS	
	W	
	E	
	FO	
	T	
	TV	
	G	
	SL / TS	
	STEAM	
	OIL	
	UNK	
	OH	
	CONDUIT	
	CONTOURS (MAJOR)	
	CONTOURS (MINOR)	

NOTE:
CONTRACTOR SHALL FIELD VERIFY THE LOCATIONS OF ALL EXISTING UTILITIES.

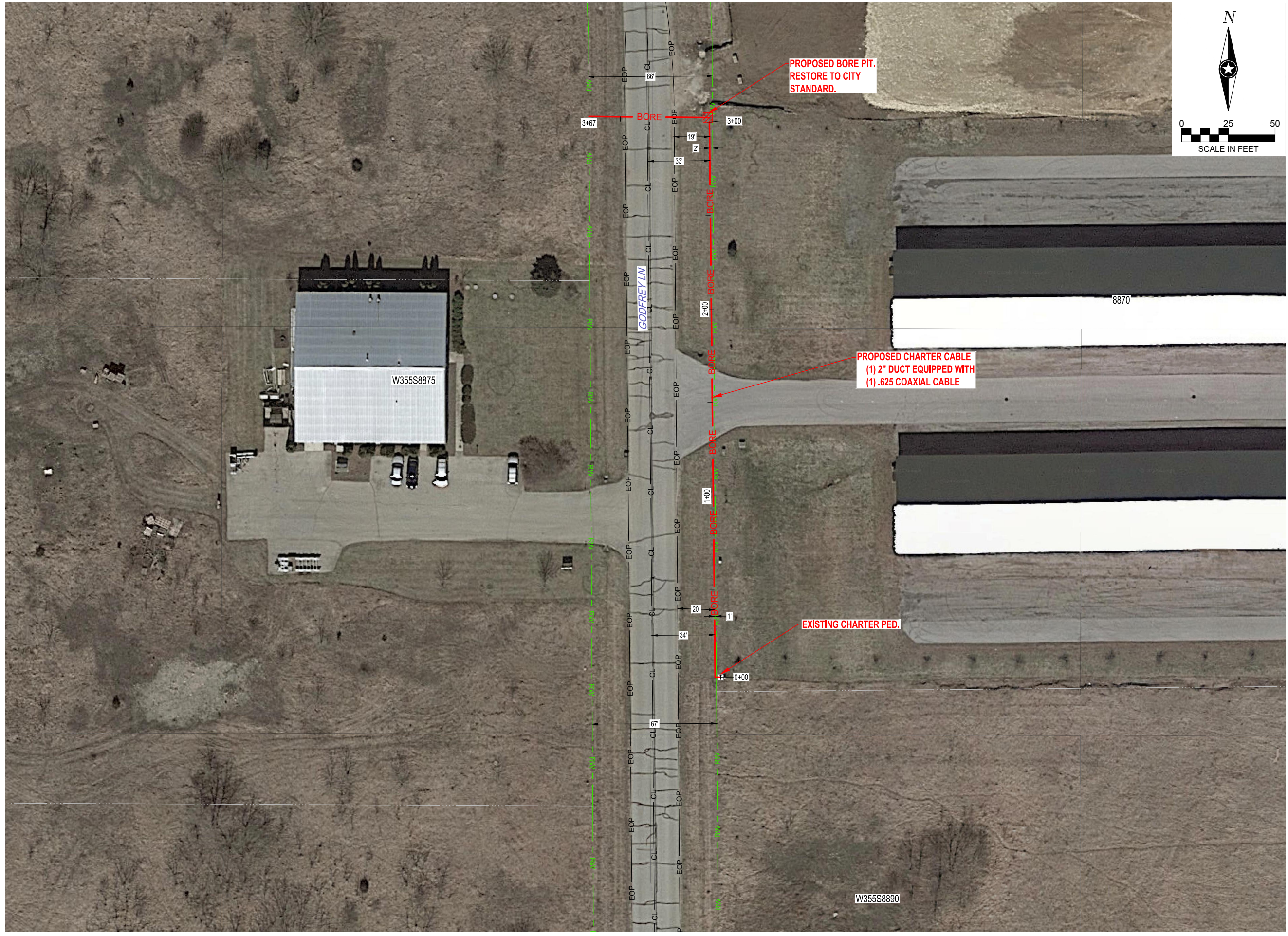

PROPOSED BORE PIT.
RESTORE TO CITY
STANDARD.

PROPOSED CHARTER CABLE
(1) 2" DUCT EQUIPPED WITH
(1) .625 COAXIAL CABLE

EXISTING CHARTER PED.



Dial 811 or (800)242-8511
www.DiggersHotline.com

SHEET NOT VALID UNLESS THIS TEXT IS COLOR.
THIS DOCUMENT IS THE PROPERTY OF I & S GROUP, INC. AND MAY NOT BE USED, COPIED OR DUPLICATED WITHOUT PRIOR WRITTEN CONSENT.
© 2024 I & S GROUP, INC.

PROJECT
**SPECTRUM
MID-AMERICA, LLC**
W355S8845 GODFREY LN
**PERMIT
PID 5736411**

EAGLE WI

REVISION SCHEDULE		
DATE	DESCRIPTION	BY

PROJECT NO.	24-31334.208
FILE NAME	31334.208 UTILITY-T
DRAWN BY	AB
DESIGNED BY	AB
REVIEWED BY	RM
ORIGINAL ISSUE DATE	12/11/2024
CLIENT PROJECT NO.	5736411

TITLE
PLAN SHEET