



PROJECT INFORMATION

PROPOSED ADDITION FOR:
KWIK TRIP #1013
2900 HOLY HILL ROAD, WI-167 • RICHFIELD, WI 53076

PROFESSIONAL SEAL

PRELIMINARY DATES

JUN. 7, 2024

NOT FOR CONSTRUCTION

JOB NUMBER

240099400

SHEET NUMBER

A200

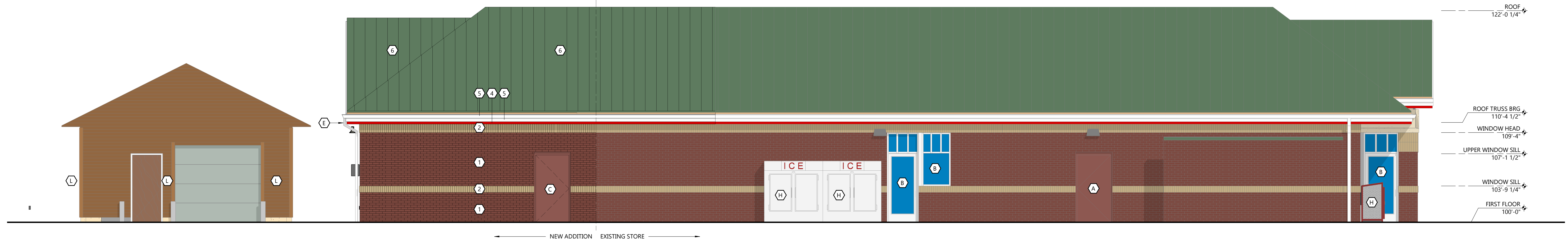

WEST ELEVATION

SCALE: 3/16" = 1'-0"

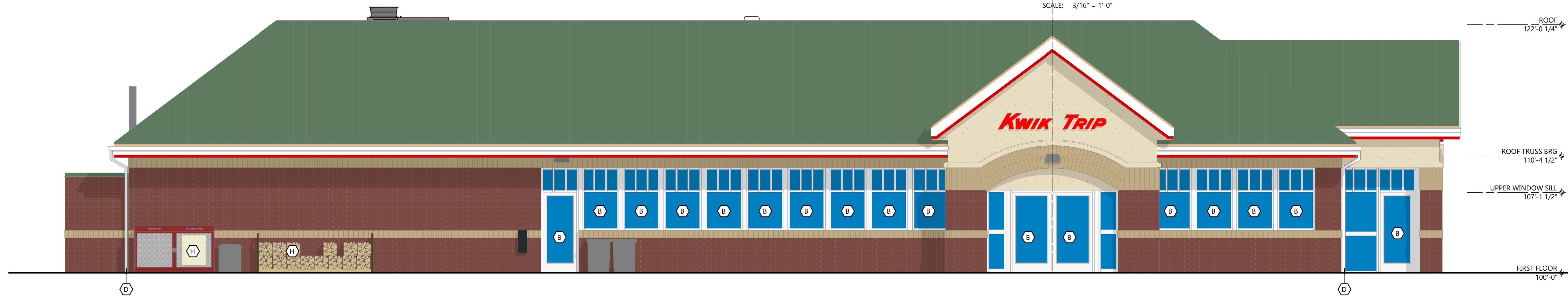

SOUTH ELEVATION

SCALE: 3/16" = 1'-0"

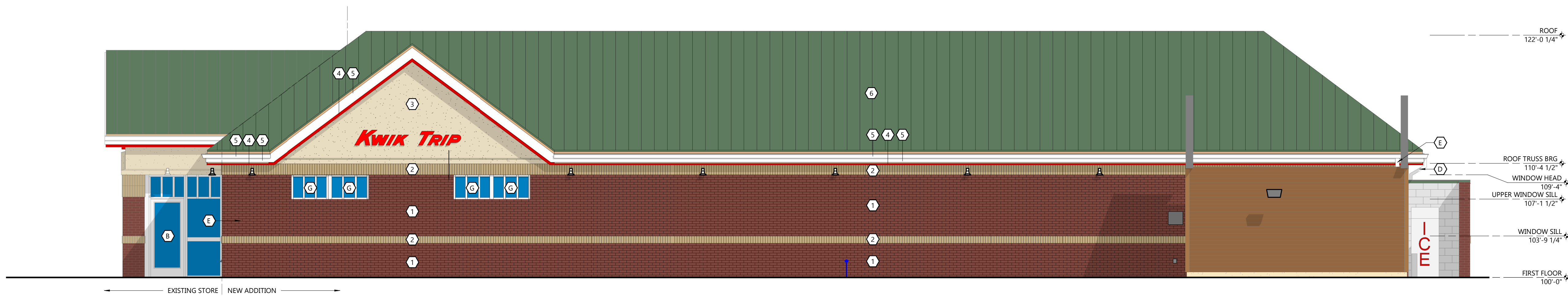

NORTH ELEVATION

SCALE: 3/16" = 1'-0"



EAST ELEVATION

SCALE: 3/16" = 1'-0"

EXTERIOR FINISH KEY

- PREFINISHED METAL COPING
MATCH STANDING SEAM ROOFING
- PREFINISHED METAL WALL PANEL
MATCH STANDING SEAM ROOFING
- STANDING SEAM METAL ROOFING
MATCH EXISTING
- WHITE ALUMINUM FASCIA / GUTTER
MATCH EXISTING
- RED ALUMINUM FASCIA
MATCH EXISTING
- TAN EIFS
MATCH EXISTING
- TAN BRICK SOLDIER COURSE
MATCH EXISTING
- RED BRICK
MATCH EXISTING

EXTERIOR KEYNOTES

- EXISTING DOOR AND FRAME TO REMAIN.
- EXISTING ALUMINUM STOREFRONT WINDOW FRAME AND GLAZING TO REMAIN.
- NEW DOOR AND FRAME. FINISH TO MATCH EXISTING.
• SEE DOOR SCHEDULE
- EXISTING GUTTER AND DOWNSPOUT TO REMAIN.
- NEW / RELOCATED DOWNSPOUT. MATCH EXISTING.
- MEP SERVICE EQUIPMENT
• SEE MEP DRAWINGS FOR ADDITIONAL INFORMATION
- NEW ALUMINUM STOREFRONT DOOR / WINDOW FRAME.
• FINISH TO MATCH EXISTING
• SEE DOOR SCHEDULE
- EXISTING EXTERIOR MERCHANDISER TO REMAIN
- NEW / RELOCATED EXTERIOR MERCHANDISER
- PIPE BOLLARDS
• SEE DETAIL: 6/A701
- WALL PACK UNIT @ 8'-0" AFF
• SEE ELECTRICAL DRAWINGS
- DUMPSTER GATE ASSEMBLY
• SEE SHEET AXXX