

RE-ZONING EXHIBIT

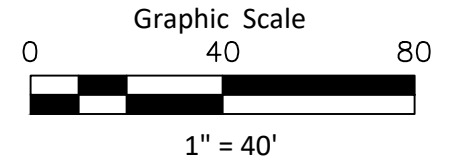

CLIENT

Matias Chapa

SITE ADDRESS

9709 S. Howell Ave. & 9676 S. Fox Run, Oak Creek, Milwaukee County, Wisconsin.

BASIS OF BEARINGS

Bearings are referenced to NAD-27

LEGAL DESCRIPTION (LANDS TO BE REZONED FROM TAXKEY NO. 9069014000 TO 9060100000)

That part of Parcel 1, Certified Survey Map No. 4733, being a redivision of part of Parcel 2 of Certified Survey Map No. 180, and lands in the Southeast 1/4 of the Northeast 1/4 of Section 29, Township 5 North, Range 22 East, in the City of Oak Creek, Milwaukee County, Wisconsin; Beginning at the Southwest corner of said Parcel 1; thence North 00°05'17" East along the West line of Parcel 1 aforesaid, 128.08 feet to a point; thence South 89°58'30" East along the North line of Parcel 1 aforesaid, 137.49 feet to a point; thence South 01°23'53" East 128.25 feet to a point on the South line of said Parcel 1; thence North 89°55'14" West along said South line 140.82 feet to the point of beginning.

S. FOX RUN

OUTLOT 1
FAIRFIELD SUBD.

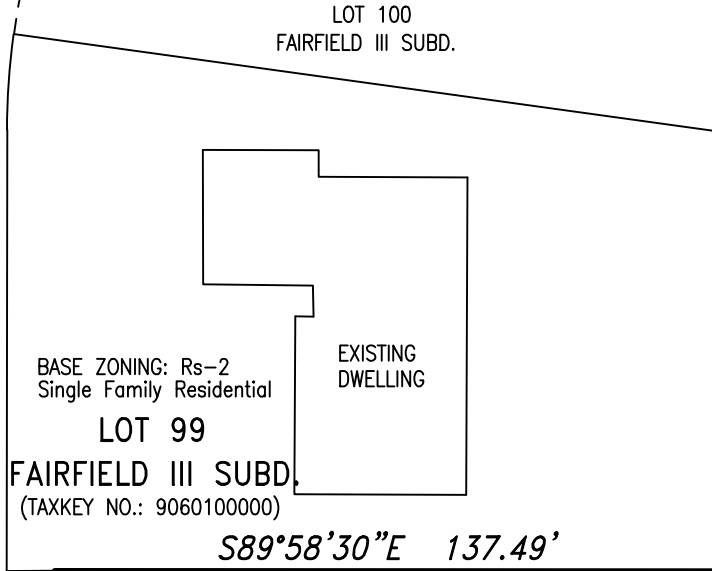

BASE ZONING: Rs-2
Single Family Residential
LOT 99
FAIRFIELD III SUBD.
(TAXKEY NO.: 9060100000)

S89°58'30"E 137.49'

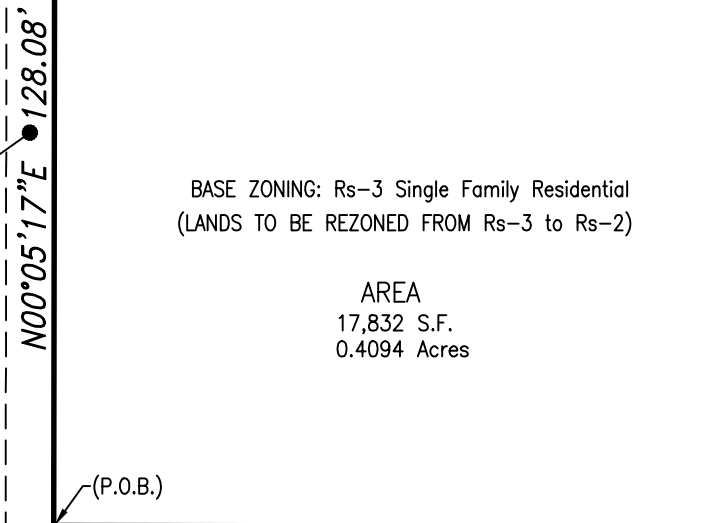

BASE ZONING: Rs-3 Single Family Residential
(LANDS TO BE REZONED FROM Rs-3 to Rs-2)

AREA
17,832 S.F.
0.4094 Acres

N00°05'17"E 128.08'

S01°23'53"E 128.25'

(P.O.B.)

N89°55'14"W 140.82'
LOT 64

EXISTING GARAGE
FAIRFIELD SUBD.
BASE ZONING: Rs-2
Single Family Residential

LOT 101
FAIRFIELD III SUBD.
BASE ZONING: Rs-3 Single Family Residential

PARCEL 1
C.S.M. NO. 4733
(TAXKEY NO.: 9069014000)
BASE ZONING: Rs-3 Single Family Residential

PARCEL 2
C.S.M. NO. 4097
BASE ZONING: Rs-3 Single Family Residential

S. HOWELL AVE.

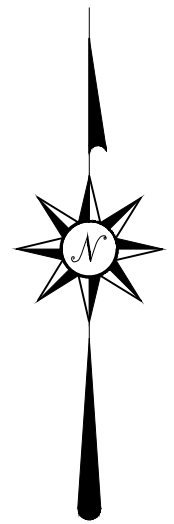

Date: February 20, 2013
Drawing: 4370-dmb

CHAPUT
LAND SURVEYS

234 W. Florida Street Milwaukee, WI 53204 414-224-8068 www.chaputlandsurveys.com