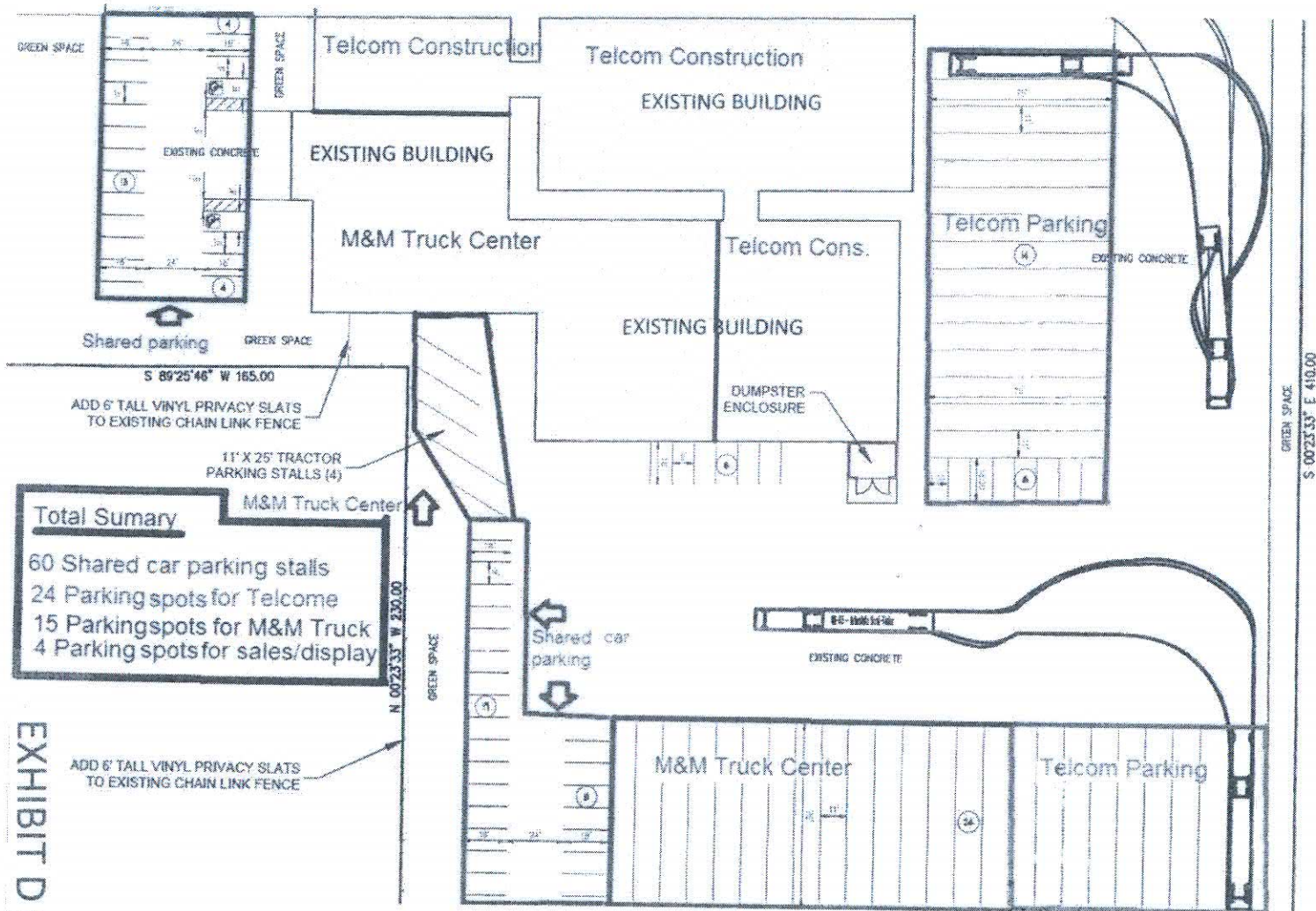

EXHIBIT D p.2

NOT FOR CONSTRUCTION
[Signature]



Total Summary

- 60 Shared car parking stalls
- 24 Parking spots for Telcome
- 15 Parkingspots for M&M Truck
- 4 Parking spots for sales/display

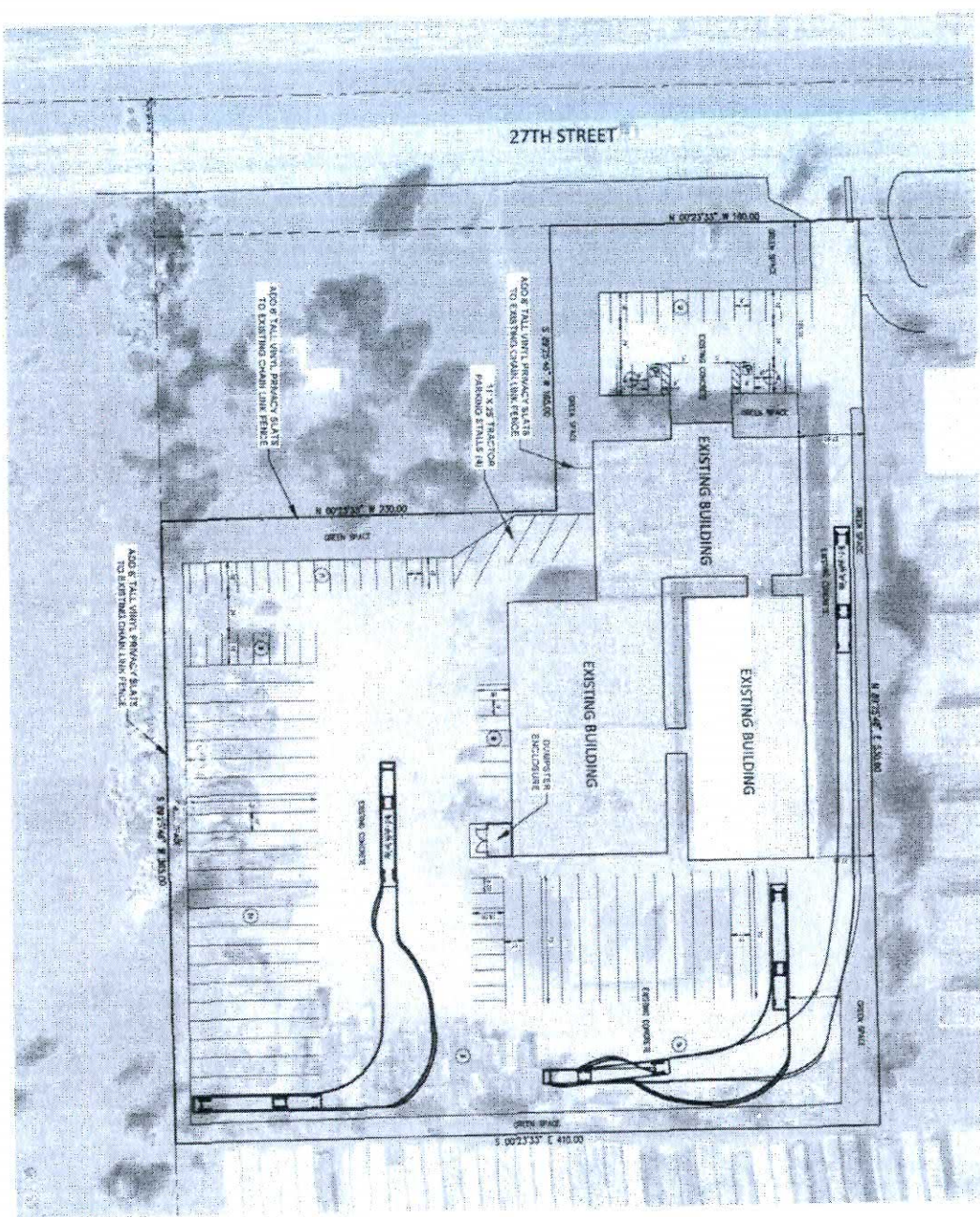

PARKING LOT DATA

REACTION - TRAILER PHASES	58 STALLS
REACTION PHASES	+ 57 STALLS
CAR PHASES	60 STALLS

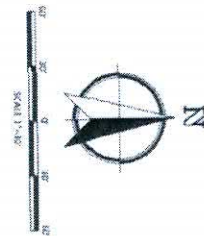

DATE	BY	REMARKS	NO.
2018.02.23.01			

2018.02.23.01

2018.02.23.01

M&M TRUCK CENTER, INC.
CONCEPTUAL SITE PLAN
FOR
9840 S. 27th STREET
CITY OF OAK CREEK, MILWAUKEE COUNTY, WISCONSIN

Nielsen Madsen & Barber
CIVIL ENGINEERS AND LAND SURVEYORS
1635 Kankakee Blvd., Suite 300, Moline, IL 61201
Phone: (309) 642-6000 Website: www.nmab.com

no

The site plan shows the existing building footprint and surrounding areas. Key features and annotations include:

- EXISTING BUILDING:** The main structure, with a section labeled "EXISTING CONCRETE".
- PARKING STALLS (4):** Four stalls are marked with circles and numbers 1, 2, 3, and 4.
- PROPOSED IMPROVEMENTS:**
 - ADD 6' TALL VINYL PRIVACY SLATS TO EXISTING CHAIN LINK FENCE:** Indicated along the top and right boundaries of the parking area.
 - ADD 6' TALL VINYL PRIVACY SLATS TO EXISTING CHAIN LINK FENCE:** Indicated along the bottom boundary of the parking area.
 - 11' X 25' TRACTOR PARKING STALLS (4):** Four larger stalls are marked with circles and numbers 5, 6, 7, and 8.
 - GREEN SPACE:** Several areas are designated as green space, including a large area to the left of the building and smaller areas between the stalls.
 - PLANT EVERGREEN TREES ON THE SIDE OF THE BUILDING:** Indicated by arrows pointing to the sides of the building.
 - PLANT EVERGREEN TREES IN FRONT OF THE BUILDING:** Indicated by an arrow pointing to the front of the building.
 - PLANT EVERGREEN TREES ON THE SIDE OF THE BUILDING:** Indicated by an arrow pointing to the side of the building.
- EXISTING CONCRETE:** Labeled on the building footprint.
- EXISTING CHAIN LINK FENCE:** Labeled on the top boundary of the parking area.
- EXISTING CHAIN LINK FENCE:** Labeled on the right boundary of the parking area.
- EXISTING CHAIN LINK FENCE:** Labeled on the bottom boundary of the parking area.
- EXISTING CHAIN LINK FENCE:** Labeled on the left boundary of the parking area.
- EXISTING CHAIN LINK FENCE:** Labeled on the top boundary of the parking area.
- EXISTING CHAIN LINK FENCE:** Labeled on the right boundary of the parking area.
- EXISTING CHAIN LINK FENCE:** Labeled on the bottom boundary of the parking area.
- EXISTING CHAIN LINK FENCE:** Labeled on the left boundary of the parking area.

ADD 8" TALL VINYL PRIVACY SLATS
TO EXISTING CHAIN LINK FENCE

11' X 25' TRACTOR
PARKING STALLS (4)

ADD 6' TALL VINYL PRIVACY SLATS
TO EXISTING CHAIN LINK FENCE

007901 N 34.5288 S

THE 1990s

SIXE

EXISTING BUILDING

REF ID: A63523

1998

卷之四

白

354

212500 EWISPO

2000-2001-2002

EXHIBIT D p.5

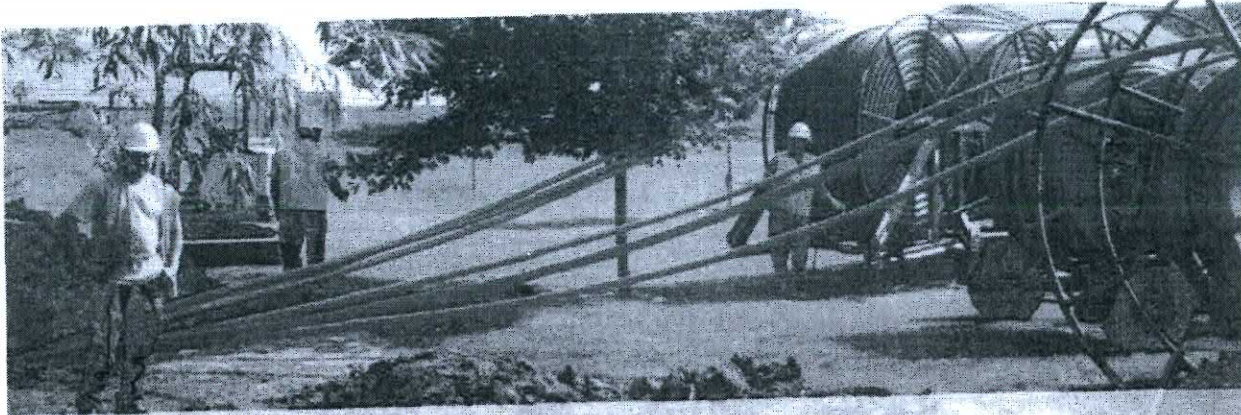

320.556.9486

Search **SEARCH**[HOME](#) [UNDERGROUND](#) [AERIAL](#) [SERVICES](#) [ABOUT](#) [CONTACT](#) [CAREERS](#)

Experience and Equipment. TelCom Construction has the experience and equipment to handle any type of underground construction project, large or small, rural or metropolitan.

TelCom Construction is a full service, turnkey utility contractor providing services in all areas of utilities construction. We take great pride in offering a quality product at competitive prices. Our continued focus on diversity of work, safety, integrity and customer satisfaction have contributed to the successful growth of our company.

© 2019 TelCom Construction All rights reserved.



EXHIBIT E



320.558.9485

Search

SEARCH

[HOME](#)
[UNDERGROUND](#)
[AERIAL](#)
[SERVICES](#)
[ABOUT](#)
[CONTACT](#)
[CAREERS](#)

Company History

TelCom Construction was founded in February 2000 by a small group of industry professionals that believed they could build a better company based on customer service and satisfaction. The principles used to guide the company to this goal were and are; Character, Capital and Capacity.

- **Character** – A company built on ethics, honesty with customers and employees, on giving our word and sticking to it, on going the extra mile on every job to make sure it exceeds customer expectations, owning up to mistakes and taking care of it, and always being there when the customer needs us.
- **Capital** – Being financially sound, investing in the latest equipment so we are always giving our customers the best possible technology on their jobs, but most importantly investing in the human capital, getting the best possible people, making training ongoing, and getting the people that believe in customer first.
- **Capacity** – Having all the people and equipment necessary to handle any job we take on, not taking a chance to over extend our capabilities if it were to cause any issues for a customer. Having the expertise needed to handle every aspect of every job we take on, bonding ability to handle very large projects and multiple projects anywhere in the United States.

TelCom Construction has seen phenomenal growth over the last eleven years with a yearly growth averaging 33%. Our company has grown from our current headquarters in Clearwater, MN to be working all across the United States. TelCom Construction employs over 400 people across the United States.

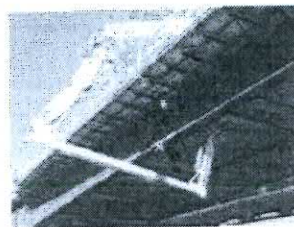

Related Links

- [Company History](#)
- [Investment Team](#)
- [Safety](#)
- [Quality Policy](#)
- [Safety Program](#)
- [Corporate Values](#)

TelCom Construction

2218 200th Street East
P.O. Box 189
Clearwater, MN 55320

Phone: (320) 547-1006

Fax: (320) 558-9480

Email: sales@telcomconstruction.com

TelCom Construction - Branches

Blaine, MN
Elko, MN
Pequot Lakes, MN
Marion, IA
Des Moines, IA
Omaha, NE
Sioux Falls, SD
Houston, TX
Ottawa, KS
Milwaukee, WI

© 2019 TelCom Construction All rights reserved.





320.558.9485

Search

[HOME](#) [UNDERGROUND](#) [AERIAL](#) [SERVICES](#) [ABOUT](#) [CONTACT](#) [CAREERS](#)

Underground

TelCom Construction has the experience and equipment to handle any type of underground construction project you may have, large or small, rural or metropolitan environment.

We have completed projects from as little as a few hundred feet to projects going hundreds of miles.

TelCom Construction has handled many different soil conditions, from underwater on a lake shore to going through solid rock. We have also completed many joint trench projects with other utilities as well.

Contact us for more information.

Whether you are in need of a single trench, trench-less technology or cable pulling, you can trust your underground construction project to TelCom Construction.

- Trenching – Single Trenching, Multi Unit Joint Trenching
- Plowing – Urban & Rural Plowing, Mainline & Drops
- Trench-less Technology – Horizontal Directional Drilling, Casing, Dry Boxes
- Cable Pulling/Blowing – Fiber & Copper, Power, Coax
- Conduit Placing/Pulling



TelCom Construction
2218 200th Street East
P.O. Box 189
Clearwater, MN 56320

Phone: (320) 547-1099
Fax: (320) 558-9486

Email: office@telcomconstruction.com

TelCom Construction – Branches

Blaine, MN
Elko, MN
Pequot Lakes, MN
Marion, IA
Des Moines, IA
Omaha, NE
Sioux Falls, SD
Houston, TX
Ottawa, KS
Milwaukee, WI

© 2019 TelCom Construction All rights reserved.



