



Rural Structure Determination Town of Mukwonago

Version: December 23, 2020

Town of Mukwonago
W320 S8315 Beulah Road
Mukwonago, WI 53149

Overview: The Town of Mukwonago Town Board may allow more than two accessory structures or more than the allowable floor area provided the parcel is three acres in size or larger and some or all of the existing accessory structures meet the definition of rural structure. A rural accessory structure is generally defined as an existing building that (1) is set apart from other buildings as being distinct, due to its construction technique, construction materials, age, historical significance; (2) is characteristic of past agricultural practices or rural life, whether presently utilized or not for such agricultural practice; and (3) which is sufficiently sound to meet minimum safety requirements.

Governing regulations: The procedures and standards governing this application process are found in Article 5 of the Town's zoning code (Chapter 36).

General instructions: Application materials should be submitted to the Town Clerk at the mailing address shown above or online at <https://townofmukwonago.zoninghub.com/tools/OnlineApplication.aspx>. If you have any questions, do not hesitate to contact the Town Planner at (262) 204-2350 or via email at ben.greenberg@cedarcorp.com.

1. **Applicant and agent information** Include the names of the agent, if any, that helped prepare this application including the supplemental information. Examples include surveyors, engineers, landscape architects, architects, planners, and attorneys.

	<u>Applicant</u>	<u>Agent (if any)</u>
Name	<u>Don DeBack</u>	_____
Street address	<u>578 W 29936 FROG ALLEY RD</u>	_____
City, state, zip code	<u>MUKWONAGO, WIS. 53149</u>	_____
Daytime telephone	<u>262-470-1080</u>	_____
Email address	<u>ddebackjr@gmail.com</u>	_____

2. **Subject property information**

Physical address	<u>SAME AS ABOVE</u>			
Tax key number(s)	<u>MUKT-1915-998-005</u>	<u>MUKT-</u>	<u>MUKT-</u>	<u>MUKT-</u>

Note: The tax key number can be found on the tax bill for the property or it may be obtained from the Town Clerk.

Is the subject property currently in violation of the Town's Zoning Code?

No

Yes

If yes, please explain.

Comment: Pursuant to Section 36-136 of the Town's zoning code, the Town may not issue a permit or other approval that would benefit a parcel of land that is in violation of the zoning code, except to correct the violation or as may be required by state law.

Are there any unpaid taxes, assessments, or other required payment that are specifically related to the subject property?

No

Yes

If yes, please explain.

Comment: Pursuant to Section 36-137 of the Town's zoning code, the Town may not issue a permit or other approval that would benefit a parcel of land where taxes, assessments, or other required payments are delinquent and due.

Has the Town of Mukwonago approved a variance or special exception for the subject property?

- No
 Yes

If yes, provide the year of issuance and a short description for each one.

3. Zoning information

The subject property is located in the following zoning district(s). (check all that apply)

- | | | |
|--|---|--|
| <input type="checkbox"/> C-1 Conservancy | <input checked="" type="checkbox"/> R-1 Residential | <input type="checkbox"/> EC Environmental corridor (overlay) |
| <input type="checkbox"/> A-1 Agricultural | <input type="checkbox"/> R-2 Residential | <input type="checkbox"/> HS Hydric soils (overlay) |
| <input type="checkbox"/> RH Rural home | <input type="checkbox"/> B-2 Local business | |
| <input type="checkbox"/> SE Suburban estates | <input type="checkbox"/> P-1 Public | |

Is any portion of the subject property located within Waukesha County's shoreland zoning jurisdiction (generally defined as being within 300 feet of a stream or 1,000 feet of a lake)?

- No
 Yes

4. Property map and chart. Attach a map to this application which clearly shows the locations of all existing buildings on the subject property. On the face of the map, label each building with an identification number (e.g., 1, 2, 3). Then complete this table with readily available information.

Bldg. ID	Building Description [1]	Structural Condition [2]	Year of Original Construction [3]	Floor Area in Square Feet [4]
1	BARN + SILO	GOOD	1906 PER HOME-OWNER'S INS.	1728.0
2	MILK HOUSE	GOOD	" "	168.0
3	GARAGE	GOOD	" "	288.4
4	SHED	GOOD	" "	84.7
5				
6				
7				

continued on next page

Bldg. ID	Building Description [1]	Structural Condition [2]	Year of Original Construction [3]	Floor Area in Square Feet [4]
8				
9				
10				
Total				

Notes:

1. Describe the building (e.g., residence, garage, dairy barn, milk house), its historical significance if any, and any additions that have been added.
2. To qualify as a rural structure, the structure must be structurally sound. Indicate if the structure is structurally sound, and if not, what will be done to make it structurally sound or when it will be removed.
3. If the year of construction is not known, provide an approximate year or a time period (e.g., 1930-1940).
4. The size of the building is measured from outside wall to outside wall.
5. **Pictures.** As a supplement, you may provide pictures of the various buildings. If you do so, please label them with the building identification number used on the map and in the chart.
6. **Other information.** You may provide any other information you feel is relevant to the review of your application.

ACCESSORY STRUCTURES ARE CLEANED AND USED ALL YEAR AROUND.

7. Applicant certification

- I certify that all of the information in this application, along with any attachments, are true and correct to the best of my knowledge and belief.
- I understand that I may be charged additional fees (above and beyond the initial application fee) consistent with sections 2-2 and 2-3 of the Town of Mukwonago municipal code.
- I understand that submission of this application authorizes town officials, Plan Commission members, Town Board members, employees, and other designated agents to enter the property to conduct whatever site investigations are necessary to review this application. This does not authorize any such individual to enter any building on the subject property, unless such inspection is specifically related to the review of this application and the property owner gives his or her permission to do so.
- I understand that this application and any written materials relating to this application will become a permanent public record and that by submitting this application I acknowledge that I have no right to confidentiality. Any person has the right to obtain copies of such written materials or view it online.
- I understand that the Town Planner will review this application to determine if it contains all of the required information. If he or she determines that the application is incomplete, it will not be scheduled for review until it is deemed to be complete.

Property Owner Signature(s):

Date:

Don D. Back

5-15-26

CERTIFIED SURVEY MAP NO. _____

Being a redivision of Certified Survey Map No. 8192 being a part of the Southwest 1/4 of the Southwest 1/4 of Section 11, Township 5 North, Range 18 East, in the Town of Mukwonago, Waukesha County, State of Wisconsin.

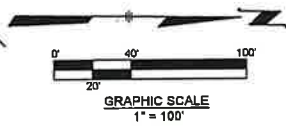
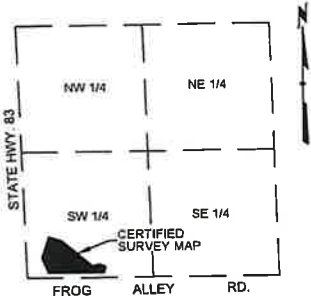
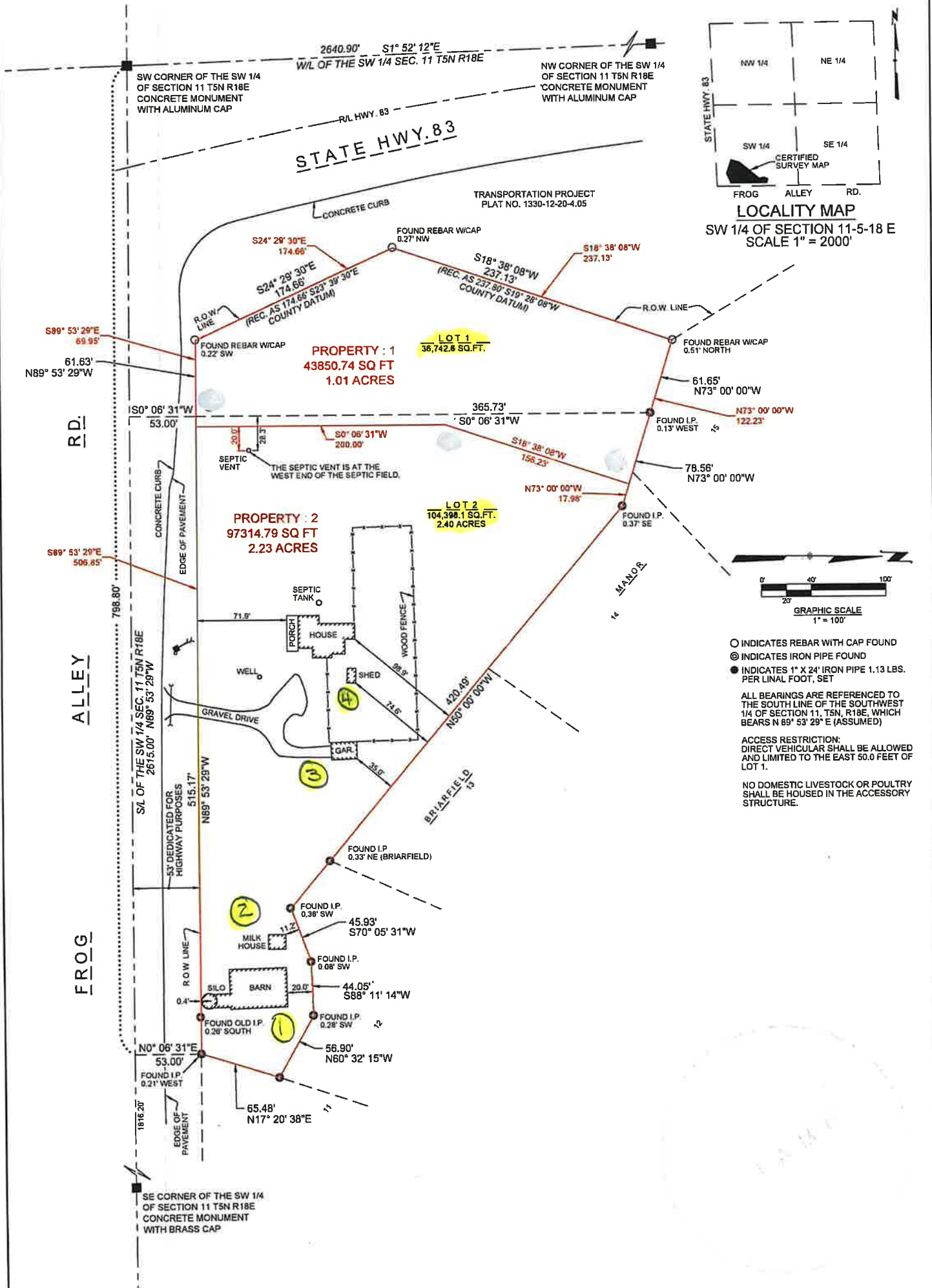

- INDICATES REBAR WITH CAP FOUND
- ⊙ INDICATES IRON PIPE FOUND
- INDICATES 1" X 24' IRON PIPE 1.13 LBS. PER LINAL FOOT, SET

ALL BEARINGS ARE REFERENCED TO THE SOUTH LINE OF THE SOUTHWEST 1/4 OF SECTION 11, T5N, R18E, WHICH BEARS N 89° 53' 29" E (ASSUMED)

ACCESS RESTRICTION: DIRECT VEHICULAR SHALL BE ALLOWED AND LIMITED TO THE EAST 50.0 FEET OF LOT 1.

NO DOMESTIC LIVESTOCK OR POULTRY SHALL BE HOUSED IN THE ACCESSORY STRUCTURE.