

of Survey
Krueger Custom Homes

"Mt. Vernon Estates"
 subdivision of Outlot 1 of "Far Horizons No.
 in the SW 1/4 of Section 34, and of part
 1/4 and NE 1/4 of Section 34, T11N, R19E,
 West Bend, Washington County,

Radius Arc Chord Bearing Chord Delta
 344.0' 139.79' N 71°25'30" W 138.83' 23°17'00"

Fnd. IP 25.00'
 N 78°34'43" V

Measured 187.50'
 187.89'
 N 32°25'32" W .8125'32" N

Fnd. 2" IP

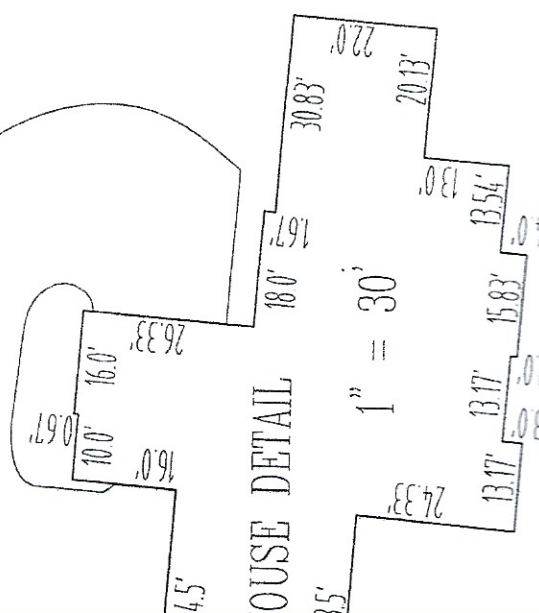
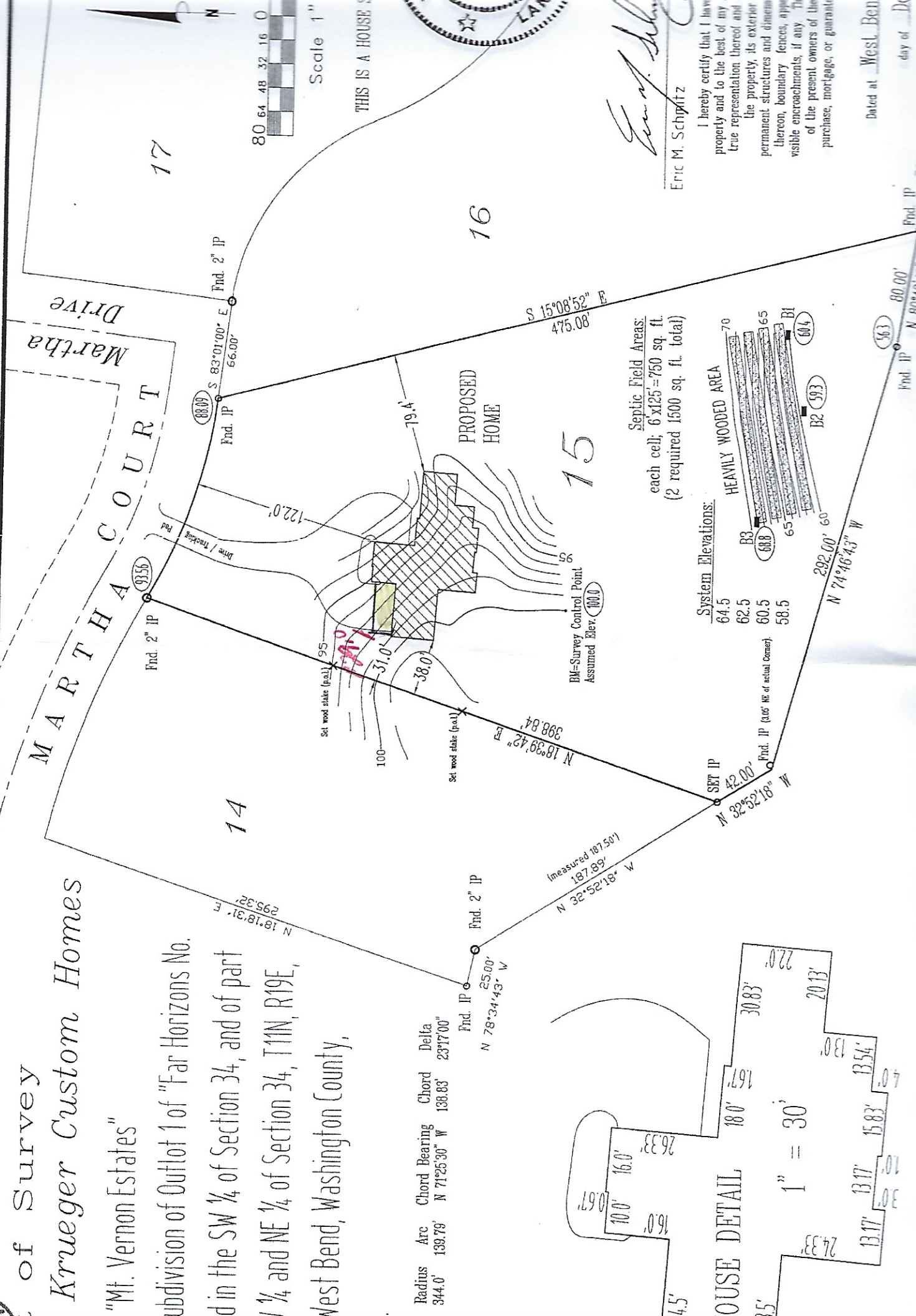

HOUSE DETAIL

1" = 30'

Eric M. Schmitz

I hereby certify that I have
 property and to the best of my
 true representation thereof and
 the property, its exterior
 permanent structures and dimensions
 thereon, boundary fences, appurtenances
 visible encroachments, if any
 of the present owners of the
 purchase, mortgage, or guarantee

Dated at West Bend, De
 day of Dec