

SOIL EVALUATION REPORT

In accordance with SPS 385, Wis. Adm. Code

Attach complete site plan on paper not less than 8 1/2 x 11 inches in size. Plan must include, but not limited to: vertical and horizontal reference point (BM), direction and percent slope, scale or dimensions, north arrow, and location and distance to nearest road.

Please print all information

Personal information you provide may be used for secondary purposes (Privacy Law, s. 15.04(1)(m)).

County: <u>Waukesha</u>	
Parcel ID: <u>MUKT 1936999003</u>	
Reviewed by:	Date:

Property Owner <u>Ronald Lambert Living Trust C/O Ryan's Buying, LLC</u>				Property Location <u>SE1/4, S16, T5N, R18E</u>			
Property Owner's Mailing Address <u>PO Box 75</u>				Lot # <u>4</u>	Block#	Subd. Name or CSM# <u>Proposed Autumn Run - Subd</u>	
City <u>Hartland</u>	State <u>WI</u>	Zip Code <u>53029</u>	Phone Number <u>414 736 3066</u>	Municipality: <u>City of New Berlin</u>		Nearest Road: <u>CTH I</u>	
<input type="checkbox"/> New Construction		Use: <input type="checkbox"/> Residential/Number of Bedrooms: _____		Code derived design flow rate: _____ GPD			
<input type="checkbox"/> Replacement		<input type="checkbox"/> Public or Commercial - Describe: _____					
Parent Material: _____							
General Comments & Recommendations:							

<u>B4-1</u> Boring #	<input type="checkbox"/> Boring <input checked="" type="checkbox"/> Pit	Ground Surface Elev.: <u>970.1</u>	Depth to Limiting Factor: <u>30</u> in.
----------------------	--	---------------------------------------	--

Horizon	Depth (In.)	Dominant Color	Redox Description (Qu.Az.Cont.Color)	Texture	Structure (Gr. Sz. Sh.)	Consistence	Boundary	Roots	GPD/Ft. ²	
									*Eff#1	*Eff#2
1	0 - 11	7.5YR 3/3	none	sl	2fsbk	mfr	as	1vf	0.6	0.8
2	11 - 30	7.5 YR 4/6	none	scl	2msbk	mfr	cs	1vf	0.4	0.6
3	30 - 49	7.5 YR 5/3	f2f 10 YR 5/6	grsl	1fsbk	mfr		1vf	0.4	0.7
			No water observed							

<u>B4-2</u> Boring #	<input type="checkbox"/> Boring <input checked="" type="checkbox"/> Pit	Ground Surface Elev.: <u>970.1</u> ft.	Depth to Limiting Factor: <u>20</u> in.
----------------------	--	---	--

Horizon	Depth (In.)	Dominant Color	Redox Description (Qu.Az.Cont.Color)	Texture	Structure (Gr. Sz. Sh.)	Consistence	Boundary	Roots	GPD/Ft. ²	
									*Eff#1	*Eff#2
1	0 - 10	7.5YR 3/3	none	sl	2fsbk	mfr	as	1vf	0.6	0.8
2	10 - 20	7.5 YR 4/6	none	scl	2msbk	mfr	cs	1vf	0.4	0.6
3	20 - 36	7.5 YR 5/3	f2f 10 YR 5/6	grsl	1fsbk	mfr		1vf	0.4	0.7
			No water observed							

*Effluent #1 = BOD, > 30 ≤ 220 mg/L and TSS > 30 ≤ 150 mg/L

*Effluent #2 = BOD, > 30 ≤ 220 mg/L and TSS > 30 ≤ 150 mg/L

CST Name (Please Print) <u>Harry Butler</u>	Signature 	CST Number <u>222742</u>
Address <u>N679 Tamarack Rd. Palmyra, WI 53156</u>	Date Evaluation Conducted <u>4/16/2026</u>	Telephone Number <u>(262) 650 - 2000</u>

County:	Waukesha
Parcel ID:	MUKT 1936999003

<input type="checkbox"/> Boring #	<input type="checkbox"/> Boring	Ground Surface Elev.:	Depth to Limiting Factor:
<input checked="" type="checkbox"/> B4-3	<input checked="" type="checkbox"/> Pit	967.5 ft.	28 in.

Horizon	Depth (In.)	Dominant Color	Redox Description (Qu.Az.Cont.Color)	Texture	Structure (Gr. Sz. Sh.)	Consistence	Boundary	Roots	GPD/Ft. ²	
									*Eff#1	*Eff#2
1	0 - 8	7.5YR 3/3	none	sl	2fsbk	mfr	as	1vf	0.6	0.8
2	8 - 28	7.5 YR 4/6	none	scl	2msbk	mfr	cs	1vf	0.4	0.6
3	28 - 44	7.5 YR 5/3	f2f 10 YR 5/6	grsl	1fsbk	mfr		1vf	0.4	0.7
			No water observed							

<input type="checkbox"/> Boring #	<input type="checkbox"/> Boring	Ground Surface Elev.:	Depth to Limiting Factor:
	<input type="checkbox"/> Pit	_____ ft.	_____ in.

Horizon	Depth (In.)	Dominant Color	Redox Description (Qu.Az.Cont.Color)	Texture	Structure (Gr. Sz. Sh.)	Consistence	Boundary	Roots	GPD/Ft. ²	
									*Eff#1	*Eff#2

<input type="checkbox"/> Boring #	<input type="checkbox"/> Boring	Ground Surface Elev.:	Depth to Limiting Factor:
	<input type="checkbox"/> Pit	_____ ft.	_____ in.

Horizon	Depth (In.)	Dominant Color	Redox Description (Qu.Az.Cont.Color)	Texture	Structure (Gr. Sz. Sh.)	Consistence	Boundary	Roots	GPD/Ft. ²	
									*Eff#1	*Eff#2

*Effluent #1 = BOD, > 30 ≤ 220 mg/L and TSS > 30 ≤ 150 mg/L

*Effluent #2 = BOD, > 30 ≤ 220 mg/L and TSS > 30 ≤ 150 mg/L

W. LINE OF THE SE 1/4 OF THE SW 1/4
OUTLOT

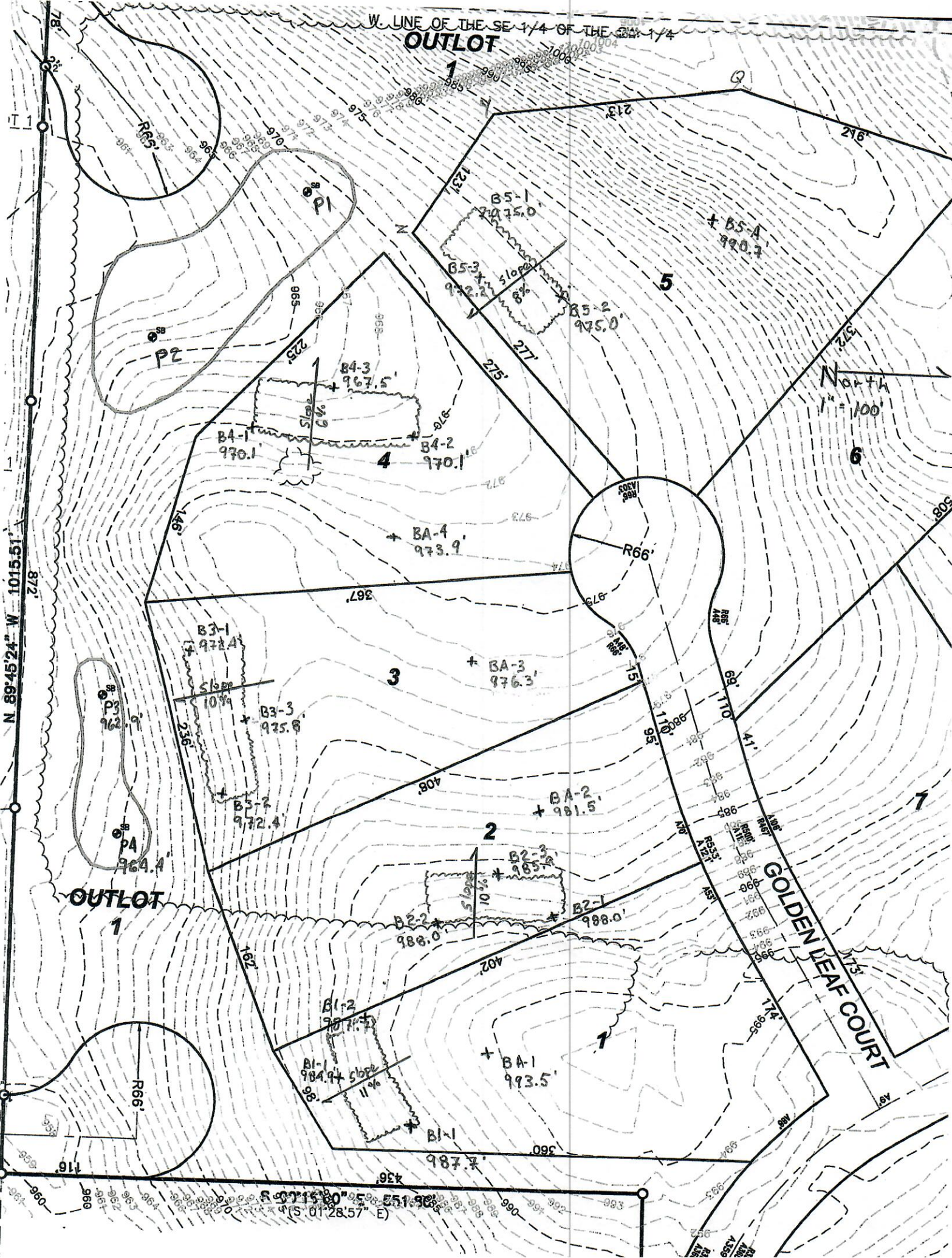

N 89°45'24" W 1015.51'

North
1" = 100'

GOLDEN LEAF COURT

S 07°15'30" E 551.98'
(S 01°28'57" E)