

SOIL EVALUATION REPORT

In accordance with SPS 385, Wis. Adm. Code

Attach complete site plan on paper not less than 8 1/2 x 11 inches in size. Plan must include, but not limited to: vertical and horizontal reference point (BM), direction and percent slope, scale or dimensions, north arrow, and location and distance to nearest road.

Please print all information

Personal information you provide may be used for secondary purposes (Privacy Law, s. 15.04(1)(m)).

County: Waukesha	
Parcel ID: MUKT 1936999003	
Reviewed by:	Date:

Property Owner Ronald Lambert Living Trust C/O Ryan's Buying, LLC				Property Location SE1/4, S16, T5N, R18E		
Property Owner's Mailing Address PO Box 75				Lot # 8	Block#	Subd. Name or CSM# Proposed Autumn Run - Subd
City Hartland	State WI	Zip Code 53029	Phone Number 414 736 3066	Municipality: City of New Berlin		Nearest Road: CTH I
<input type="checkbox"/> New Construction Use: <input type="checkbox"/> Residential/Number of Bedrooms: _____ <input type="checkbox"/> Replacement <input type="checkbox"/> Public or Commercial - Describe: _____		Code derived design flow rate: _____ GPD				
Parent Material: _____						
General Comments & Recommendations:						

A-8	Boring #	<input type="checkbox"/> Boring <input checked="" type="checkbox"/> Pit	Ground Surface Elev.: <u>988.9</u>	Depth to Limiting Factor: <u>36</u> in.
------------	----------	--	---------------------------------------	--

Horizon	Depth (In.)	Dominant Color	Redox Description (Qu.Az.Cont.Color)	Texture	Structure (Gr. Sz. Sh.)	Consistence	Boundary	Roots	GPD/Ft. ²	
									*Eff#1	*Eff#2
1	0 - 12	7.5YR 3/2	none	sl	2vfsbk	mfr	as	2m,1vf	0.6	0.8
2	12 - 24	7.5 YR 4/6	none	scl	2msbk	mfr	gs	1vf	0.4	0.6
3	24 - 48	7.5 YR 5/4	none	grsl	2fsbk	mfr	gs	1vf	0.4	0.7
4	48 - 99	7.5YR 6/4	f2d 10 YR 5/6	grsl	1fsbk	mfr			0.4	0.7
			No water observed							

	Boring #	<input type="checkbox"/> Boring <input type="checkbox"/> Pit	Ground Surface Elev.: _____ ft.	Depth to Limiting Factor: _____ in.
--	----------	---	------------------------------------	--

Horizon	Depth (In.)	Dominant Color	Redox Description (Qu.Az.Cont.Color)	Texture	Structure (Gr. Sz. Sh.)	Consistence	Boundary	Roots	GPD/Ft. ²	
									*Eff#1	*Eff#2

*Effluent #1 = BOD, > 30 ≤ 220 mg/L and TSS > 30 ≤ 150 mg/L

*Effluent #2 = BOD, > 30 ≤ 220 mg/L and TSS > 30 ≤ 150 mg/L

CST Name (Please Print) Harry Butler	Signature 	CST Number 222742
Address N679 Tamarack Rd. Palmyra, WI 53156	Date Evaluation Conducted 4/15/2026	Telephone Number (262) 650 - 2000

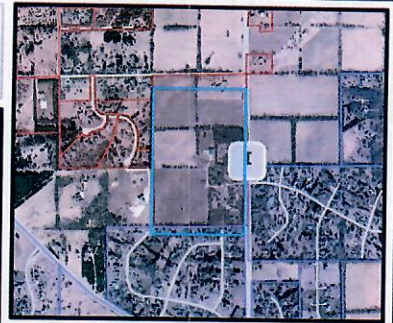

Legend

- Site Address
- Tax Parcels
- Assessor Plat Assessor
- CSM CSM
- Condominium Condomi
- Subdivision Subdivisi
- Points of Interest
- Soils**
- Soil Classification
- RGB**
- Red: Band_1
- Green: Band_2
- Blue: Band_3

S86W31290
SEWRPC, Waukesha County Land Information Office

W311S8629

W310S8626

0 100 200 300



The information and depictions herein are for informational purposes and Waukesha County specifically disclaims accuracy in this reproduction and specifically admonishes and advises that if specific and precise accuracy is required, the same should be determined by procurement of certified maps, surveys, plats, Flood Insurance Studies, or other official means. Waukesha County will not be responsible for any damages which result from third party use of the information and depictions herein, or for use which ignores this warning. Feet

Notes

Printed Date: 4/27/2026 6:24 PM