

**Wisconsin Native Wildflower Mix**

COMMON NAME	BOTANICAL NAME	% of Mix	LIFESPAN	BLOOM COLOR	BLOOM HEIGHT	BLOOM PERIOD
See Balm	Monarda fistulosa	2%	Perennial	Lavender	2'-3'	July-Sept
Black-eyed Susan	Rudbeckia hirta	14%	Biennial	Yellow	1'-3'	June-Oct
Blue Vervain	Verbena hastata	5%	Perennial	Blue	2'-4'	July-Sept
Brown-eyed Susan	Rudbeckia triloba	5%	Perennial	Yellow	2'-4'	August-Oct
Evening Primrose	Ceanothus biennis	9%	Biennial	Yellow	2'-4'	June-Sept
Lanceleaf Coreopsis	Coreopsis lanceolata	5%	Perennial	Yellow	1'-3'	May-August
Long Coneflower	Ratibida columnifera	5%	Annual	Yellow	3'-4'	July-Sept
Partridge Pea	Chamaecrista fasciculata	14%	Annual	Yellow	1'-3'	June-Sept
Purple Coneflower	Echinacea purpurea	6%	Perennial	Purple	3'-4'	July-Sept
Purple Prairie Clover	Dalea purpurea	15%	Perennial	Purple	1'-3'	July-Sept
White Prairie Clover	Dalea candida	5%	Perennial	White	1'-3'	June-Sept
Wild Sunflower	Helianthus annuus	5%	Annual	Yellow	2'-4'	July-Sept
Yellow Coneflower	Ratibida pinnata	6%	Perennial	Yellow	3'-4'	July-Sept

Recommended Seed Rate:  
Seed at 1/4 lb. per 1000 sq. ft. (12 lbs. per acre)

Annual 25% Biennial 24% Perennial 51%

**Wisconsin Native Wetland Mix**

Seed @ 1/4 lb. / 1000 sq. ft. (10 lbs. / acre).

Wildflowers	COMMON NAME	BOTANICAL NAME	% of Mix	LIFESPAN	BLOOM COLOR	BLOOM HEIGHT	BLOOM PERIOD
Black-eyed Susan	Monarda fistulosa	2%	Perennial	Lavender	2'-3'	July-Sept	
Blue Vervain	Verbena hastata	8%	Perennial	Blue	2'-4'	July-Sept	
Canadian Milkweed	Astilbe canadensis	4%	Perennial	Cream	1'-4'	June-August	
Cup Plant	Silphium perfoliatum	3%	Perennial	Yellow	3'-8'	July-Sept	
New England Aster	Aster novae-angiae	2%	Perennial	Purple	2'-5'	August-Oct	
Ox-eye (False Sunflower)	Helopsis helianthoides	4%	Perennial	Yellow	2'-5'	June-Sept	
Prarie blazing Star	Liatris pycnostachya	2%	Perennial	Purple	2'-4'	July-Sept	
Red Milkweed	Asclepias incarnata	2%	Perennial	Red	3'-5'	June-August	
Red Goldenrod (Pigod)	Solidago rigida	4%	Perennial	Yellow	1'-5'	August-Oct	
Wild Golden Glow	Rudbeckia laciniata	8%	Perennial	Yellow	3'-12'	July-Oct	
Yellow Coneflower	Ratibida pinnata	8%	Perennial	Yellow	3'-6'	July-Sept	

Native Grass, Sedge & Rush Seed:	COMMON NAME	BOTANICAL NAME	% of Mix	LIFESPAN	HEIGHT
Big Bluestem	Andropogon gerardi	20%	Perennial	3'-8'	
Fox Sedge	Carex vulpinaea	10%	Perennial	1'-3'	
Virginia Wild Rye	Elymus virginicus	20%	Perennial	2'-4'	

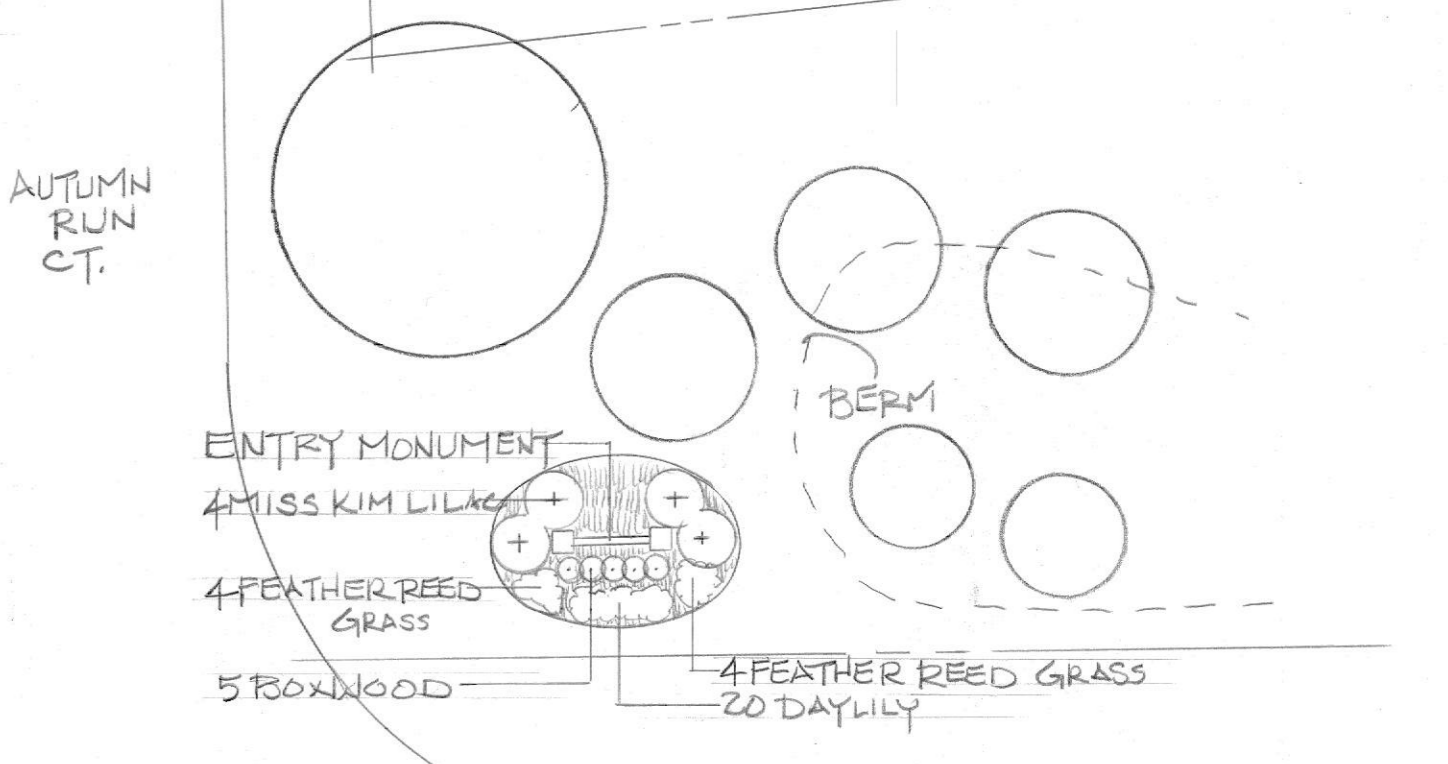
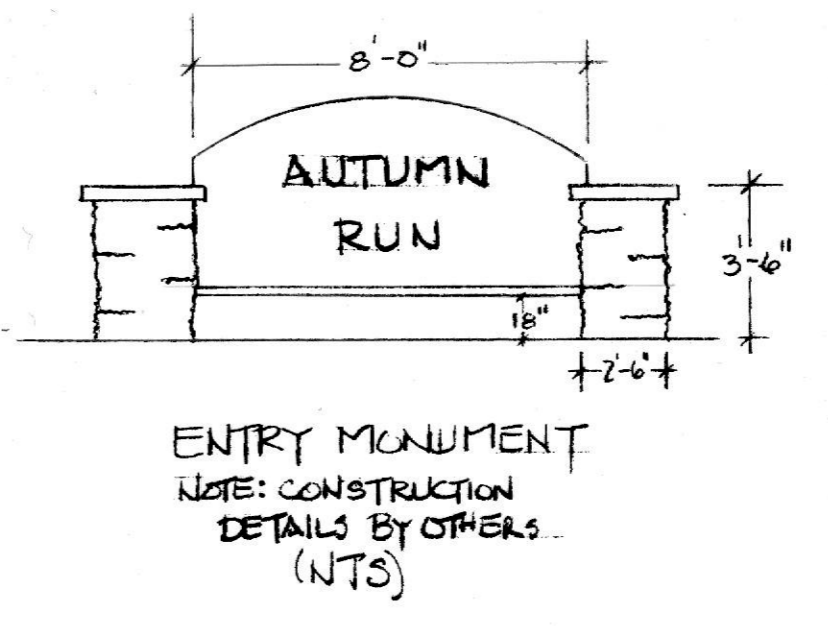
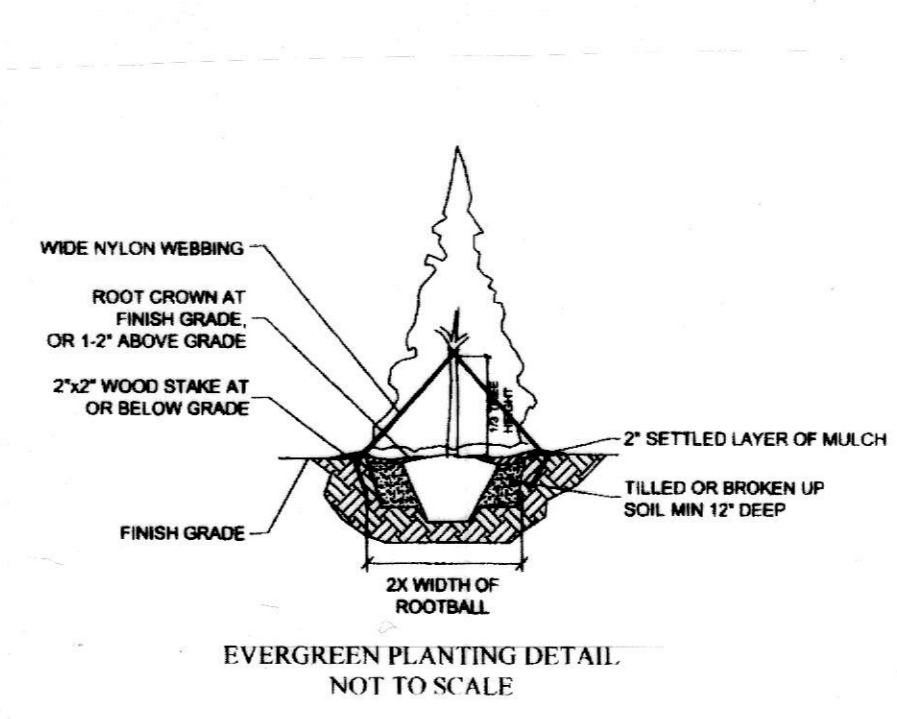
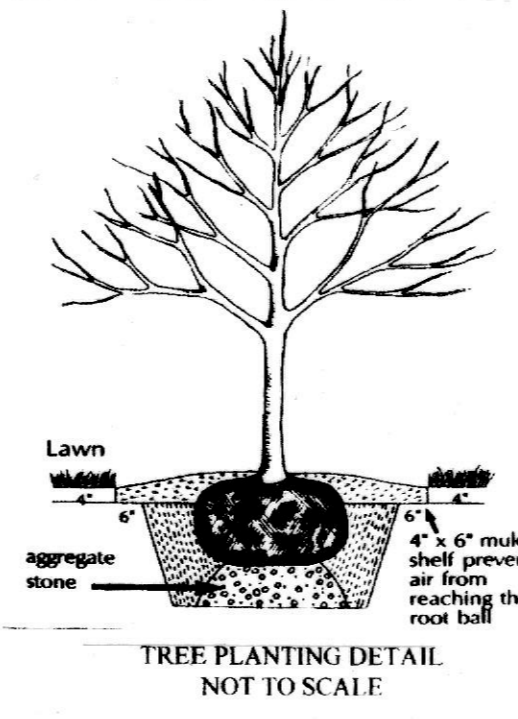

**STREET TREE SCHEDULE**

CODE	QTY	BOTANICAL NAME	COMMON NAME	SIZE
AR	10	ACER RUBRUM 'RED SUNSET'	RED SUNSET RED MAPLE	2"
CD	10	CELTIS OCCIDENTALIS	HACKBERRY	2"
GD	9	GYMNOCALADUS DIOICIS	KENTUCKY COFFEE TREE	2"
AS	9	ACER SACCHARUM 'GREEN MOUNTAIN'	SUGAR MAPLE	2"
QR	9	QUERCUS RUBRA	RED OAK	2"
TC	9	TILIA CORDATA 'GREENSPIRE'	GREENSPIRE LINDEN	2"
UA	9	ULMUS SP. 'MORTON'	ACCOLADE ELM	2"
TREE	65			
TOTAL				

NOTE:  
ALL DRAINWAYS, ROW'S AND EASEMENTS TO BE HYDROSEEDED WITH WISCONSIN DOT NO. 40 SEED MIX 5 LBS/1,000 SQ FT

**Wisconsin DOT No. 40 Seed Mix**  
35% Kentucky Bluegrass 98/85  
30% Creeping Red Fescue  
20% Hard Fescue  
15% VNS Fine Leaf Perennial Ryegrass

STREET TREES TO BE PLANTED 50' O.C.

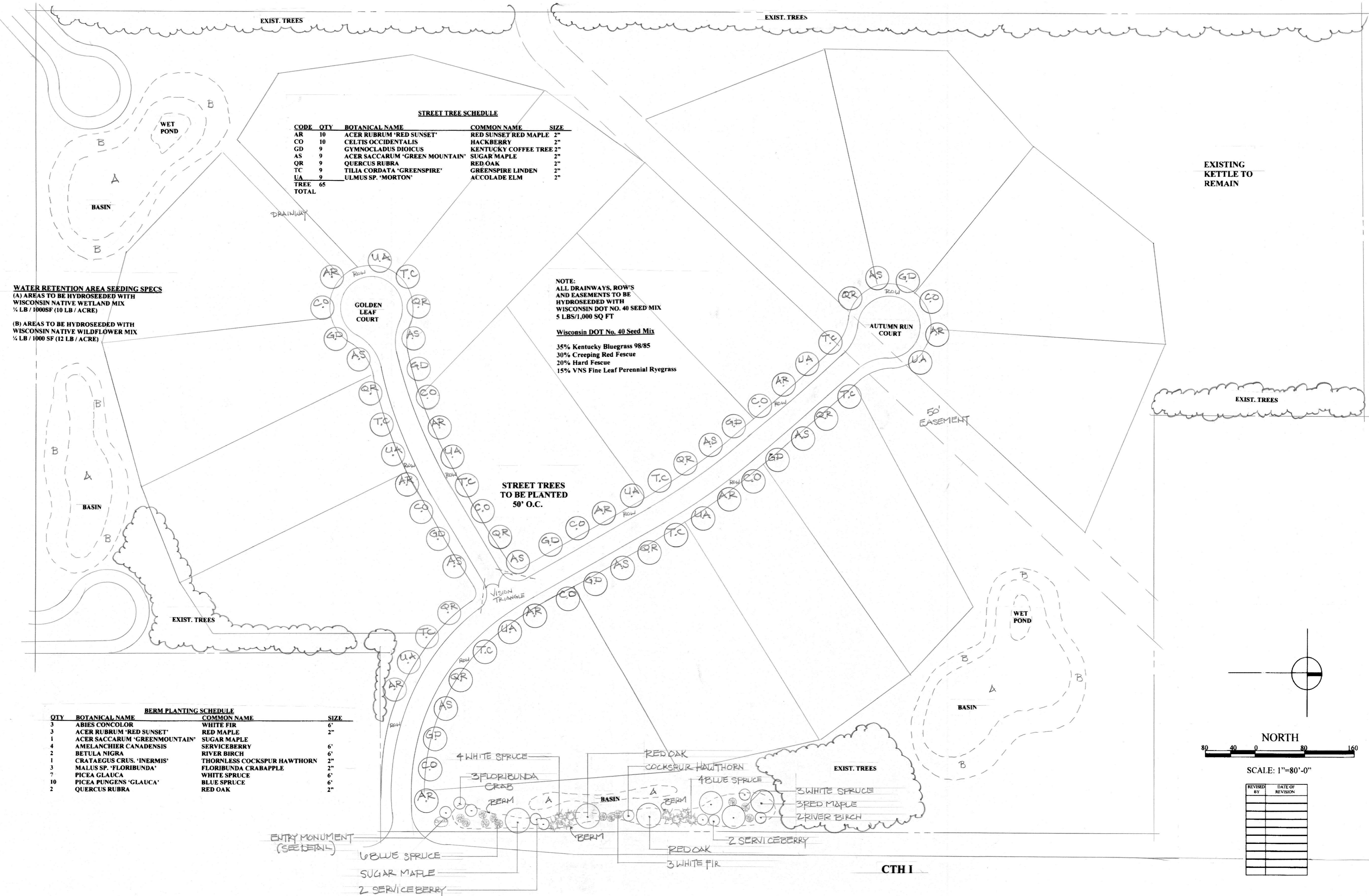

**BERM PLANTING SCHEDULE**

QTY	BOTANICAL NAME	COMMON NAME	SIZE
3	ABIES CONCOLOR	WHITE FIR	6"
3	ACER RUBRUM 'RED SUNSET'	RED MAPLE	2"
1	ACER SACCHARUM 'GREENMOUNTAIN'	SUGAR MAPLE	6"
1	AMELANCHIER CANADENSIS	SERVICEBERRY	6"
2	BETULA NIGRA	RIVER BIRCH	6"
1	CRATAEGUS CRUS. 'INERMIS'	THORNLESS COCKSPUR HAWTHORN	2"
3	MALUS SP. 'FLORIBUNDA'	FLORIBUNDA CRABAPPLE	2"
7	PICEA GLAUCA	WHITE SPRUCE	6"
10	PICEA PUNGENS 'GLAUCA'	BLUE SPRUCE	6"
2	QUERCUS RUBRA	RED OAK	2"

**ENTRY MONUMENT LANDSCAPE DETAIL**

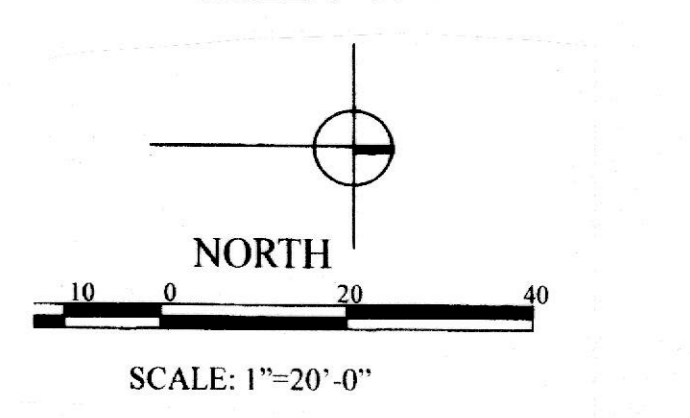

**ENTRY MONUMENT PLANTING SCHEDULE**

QTY	BOTANICAL NAME	COMMON NAME	SIZE
5	BUXUS MICRO	'CHICAGO LAND GREEN' BOXWOOD	3"
8	CLAMAGROSTIS SP.	'KARL FOERSTER' FEATHER REED GRASS	3 GAL
20	HEMEROCALLIS SP.	'ROSY RETURNS' DAYLILY	1 GAL
4	SYRINGA PATULA	'MISS KIM' LILAC	36"

- NOTES AND SPECIFICATIONS**
- ALL LANDSCAPING SHALL BE INSTALLED IN ACCORDANCE WITH CITY VILLAGE OR OTHER LOCAL LANDSCAPING OR CONSTRUCTION SPECIFICATIONS
  - ALL INDIVIDUAL TREES TO RECEIVE 3" CLEAN SHREDDED HARDWOOD BARK MULCH IN 4" DIAMETER MOW RING.
  - ALL PLANTING BEDS TO RECEIVE 3" MIN. SHREDDED BARK MULCH.
  - ALL PLANTING BEDS TO BE SPADE EDGED.
  - ALL PLANT MATERIAL TO BE OF SPECIMEN QUALITY AND MEET THE AMERICAN STANDARDS FOR NURSERY STOCK, WHICH IS PUBLISHED BY THE ANA (AMERICAN ASSOCIATION OF NURSERYMEN).
  - ALL PLANTS (UNLESS OTHERWISE SPECIFIED) ARE TO BE BALLED & BURLAPPED OR APPROVED CONTAINER STOCK
  - ALL TREE, SHRUB BACK FILL MIX TO BE:  
4 PARTS CLEAN PULVERIZED TOPSOIL  
1 PART MUSHROOM COMPOST
  - ALL PERENNIAL PLANTING MIX TO BE:  
3 PARTS CLEAN PULVERIZED TOP SOIL  
1 PART MUSHROOM COMPOST  
1 PART SAND  
40 # / 100 SF GYPSUM  
(TILL 2" OF THIS MIX IN 6" DEEP)
  - CONTRACTOR TO SUBMIT IN WRITING TO PROPERTY OWNERS, AN 12 MONTH-100% -PLANT GUARANTEE TO COMMENCE ON APPROVAL OF CITY FORESTER PROPERTY INSPECTION.
  - CONTRACTOR RESPONSIBLE FOR CALLING DIGGERS HOTLINE 1-800-242-8511 TO LOCATE ALL UTILITIES PRIOR TO STARTING PROJECT
  - CONTRACTOR RESPONSIBLE FOR OBTAINING ANY AND ALL PERMITS REQUIRED FOR PROJECT INSTALLATION.

**AUTUMN RUN**

SECTION RD & CTH I  
TOWN OF MUKWONAGO  
PROPOSED DEVELOPMENT BY:  
RYAN'S BUYING, LLC  
P.O. BOX 277  
EAGLE, WI 53119

MAY 13, 2026  
BY:SL

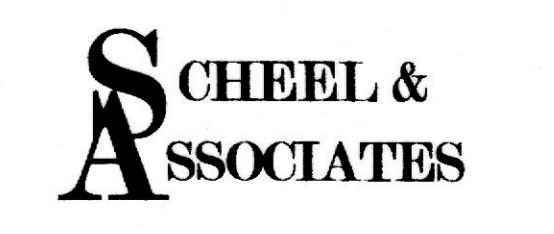

LANDSCAPE DESIGN  
Phone: (815) 482-8187  
E-mail: scheellandassociates@gmail.com  
© Scheel and Associates 2026

**SITE LANDSCAPING**