

1 EXISTING SITE PLAN
 3/64" = 1'-0" NOTE: IF DRAWING IS PRINTED @ 11X17 SCALE TO BE REDUCED BY 50%

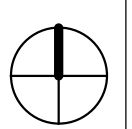

apex
 DESIGN > BUILD
 9550 W. Higgins Rd. 170
 Rosemont, IL 60018

NEW CORE - CALEDONIA
 8049 FRONTAGE RD.
 CALEDONIA, WI 53108

ARCHITECT OF RECORD:
 SUSAN L. SKIBELL, ARCHITECT
 1360 N. SANDBURG TERRACE #
 1902 CHICAGO, IL 60610
 312.350.7161
 DESIGN FIRM #: 184.008912-0001
 SEAL:

DISCLAIMER: All drawings are proprietary and the exclusive property of our company. This/These print(s) shall not be shared, copied or reproduced without expressed permission of our company. This print is loaned in confidence and subject to return upon request by our company.

| No. | Description | Date |
|-----|-------------|------|
| | | |
| | | |
| | | |
| | | |
| | | |
| | | |
| | | |
| | | |
| | | |
| | | |

EXISTING SITE PLAN

Project number 14625

GA1-1
 Scale 3/64" = 1'-0"

ZONE: OFF (OFFICE) - COMMERCIAL

EXISTING BUILDING SQFT:
16,121 SQFT (FIRST BUILDING)

PARKING REQUIREMENTS:
DENTAL CLINIC:
3 PER DOCTOR PLUS 1 PER EMPLOYEE
TOTAL DOCTORS = 2 - 6 TOTAL
TOTAL EMPLOYEES = 10 - 10 TOTAL
16 SPACES REQUIRED

24 EXISTING SPACES
1-25 SPACES - 1 ADA SPACES REQ.

PARKING SIZES:
REGULAR 90 DEGREES = 9' - 0" W X 18' - 0" L
TWO WAY DRIVE AISLE = 24' - 0" REQ.
PROVIDED 24' - 0"

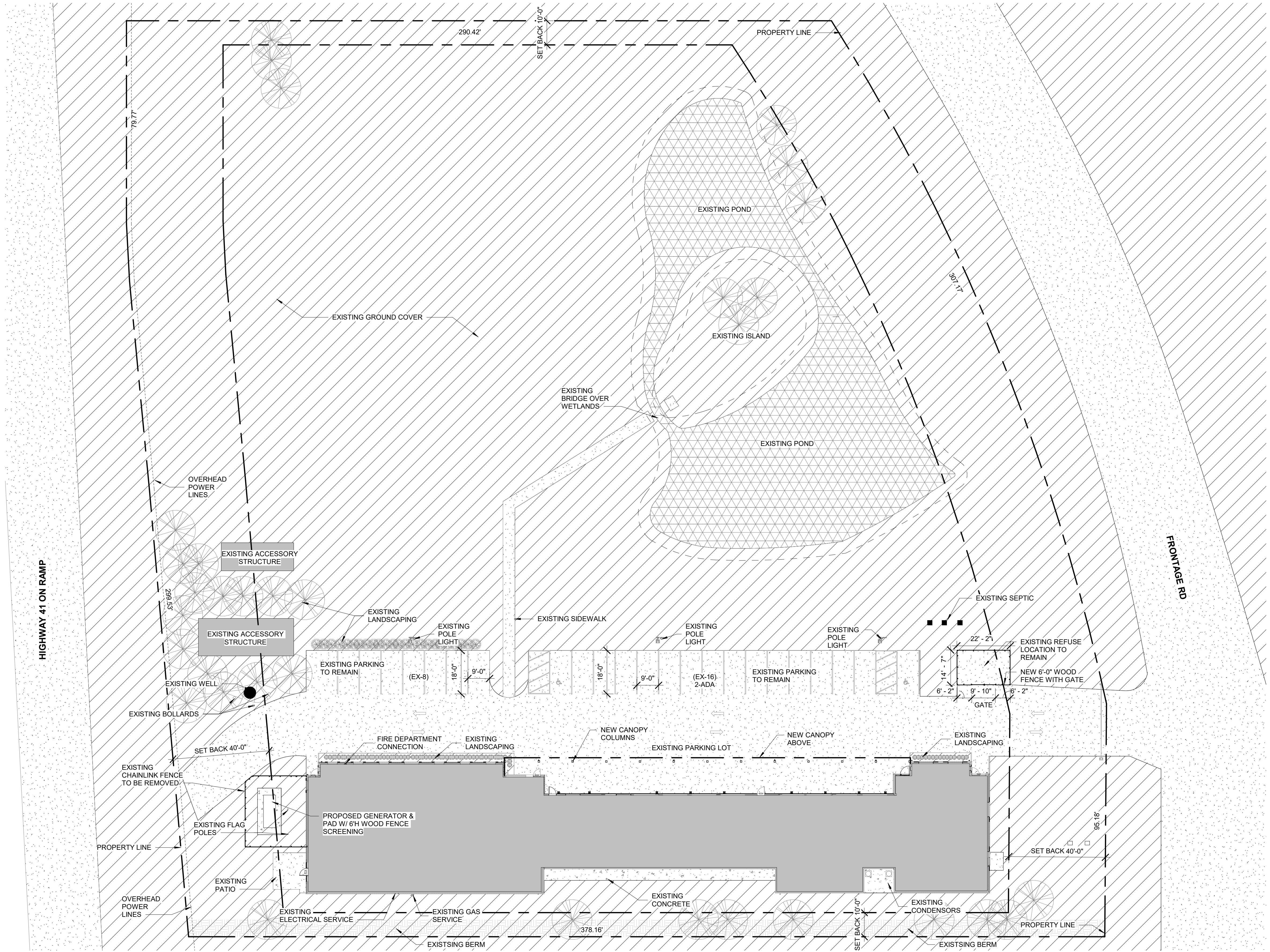

1 PROPOSED SITE PLAN
3/64" = 1'-0" NOTE: IF DRAWING IS PRINTED @ 11X17 SCALE TO BE REDUCED BY 50%

apex
DESIGN > BUILD

9550 W. Higgins Rd. 170
Rosemont, IL 60018

NEW CORE - CALEDONIA

8049 FRONTAGE RD.
CALEDONIA, WI 53108

ARCHITECT OF RECORD:
SUSAN L. SKIBELL, ARCHITECT
1360 N. SANDBURG TERRACE #
1902 CHICAGO, IL 60610
312.350.7161
DESIGN FIRM #: 184.008912-0001

SEAL:

DISCLAIMER: All drawings are proprietary and the exclusive property of our company. This/These print(s) shall not be shared, copied or reproduced without expressed permission of our company. This print is loaned in confidence and subject to return upon request by our company.

| No. | Description | Date |
|-----|-------------|------|
| | | |
| | | |
| | | |
| | | |
| | | |
| | | |
| | | |
| | | |
| | | |
| | | |

PROPOSED SITE PLAN

Project number 14625

GA1-2

Scale 3/64" = 1'-0"

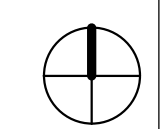

EXTERIOR FINISH SCHEDULE

1. EQUAL PRODUCTS ARE ACCPETABLE AFTER IT HAS BEEN SUBMITTED & APPROVED BY ARCHITECT.

2. ALL PRODUCTS TO BE INSTALLED PER MANUFACTURER REQUIREMENTS

| TAG | MATERIAL | MFG. | SPECIFICATION / DESCRIPTION | LOCATION | REMARKS |
|------------|-------------------------|------------------|---|----------------|---|
| EXT. CU-1 | CUPOLA | CUPOLAS DIRECT | PROFILE: 18" CUPOLAS CARLISLE CUPOLAS (S3CV) : FINISH: BLACK ROOF FINISH, BONE WHITE EXTERIOR FINISH | PER ELEVATIONS | EQUAL PRODUCT IS ACCEPTABLE WITH ARCHITECT APPROVAL |
| EXT. DE-1 | CANOPY SOFFIT | TBD | PROFILE: 1X TOUNGE AND GROOVE CEDAR DECKING: FINISH: STAIN W/ WS-1 SW 3532 HILL COUNTY STAIN | PER ELEVATIONS | EQUAL PRODUCT IS ACCEPTABLE WITH ARCHITECT APPROVAL |
| EXT. DS-1 | DOWNSPOUTS | PAC-CLAD | PROFILE: PAC TITE LT DOWNSPOUT CORRUGATED : FINISH BONE WHITE | PER ELEVATIONS | EQUAL PRODUCT IS ACCEPTABLE WITH ARCHITECT APPROVAL |
| EXT. EX-BR | EXISTING BRICK | N/A | PROFILE: EXISTING MODULAR BRICK: FINISH: EXISTING | PER ELEVATIONS | EQUAL PRODUCT IS ACCEPTABLE WITH ARCHITECT APPROVAL |
| EXT. FA-1 | FACIA | QUALITY EDGE | PROFILE: TRULINE FASCIA 8" TRULINE WOODGRAIN : FINISH: 280 WHITE | PER ELEVATIONS | EQUAL PRODUCT IS ACCEPTABLE WITH ARCHITECT APPROVAL |
| EXT. FE-1 | FENCING | TBD | PROFILE: STANDARD WOOD FENCE SYSTEM FINISH: STAIN W/ WS-1 SW 3532 HILL COUNTY STAIN | PER ELEVATIONS | EQUAL PRODUCT IS ACCEPTABLE WITH ARCHITECT APPROVAL |
| EXT. FG-1 | FENCING GATE | TBD | PROFILE: STANDARD WOOD FENCE GATE SYSTEM FINISH: STAIN W/ WS-1 SW 3532 HILL COUNTY STAIN | PER ELEVATIONS | EQUAL PRODUCT IS ACCEPTABLE WITH ARCHITECT APPROVAL |
| EXT. GT-1 | GUTTERS | PAC-CLAD | PROFILE: GUTTERS 5" PAC-TITE LT GUTTER K- STYLE : FINISH: BONE WHITE | PER ELEVATIONS | EQUAL PRODUCT IS ACCEPTABLE WITH ARCHITECT APPROVAL |
| EXT. HB-1 | BOARD AND BATTEN SIDING | JAMES HARDIE | PROFILE: HARDIE PANEL (4'x10') W/ TRIM BATTEN BOARDS(2.5"W X 3/4" THICKNESS) RUSTIC GRAIN PRIMED FOR PAINT: FINISH: PAINTED W/ P-1 CC-500 RANCHWOOD | PER ELEVATIONS | EQUAL PRODUCT IS ACCEPTABLE WITH ARCHITECT APPROVAL |
| EXT. P-1 | EXTERIOR PAINT | BENJAMIN MOORE | PROFILE: EXTERIOR GRADE PAINT : FINISH: CC-500 RANCHWOOD | PER ELEVATIONS | EQUAL PRODUCT IS ACCEPTABLE WITH ARCHITECT APPROVAL |
| EXT. R-1 | SHINGLE ROOFING | GAF | PROFILE: SHINGLE ROOF TIMBERLINE HDZ : FINISH: APPALACHIAN SKY | PER ELEVATIONS | EQUAL PRODUCT IS ACCEPTABLE WITH ARCHITECT APPROVAL |
| EXT. R-2 | METAL ROOFING | PAC-CLAD | PROFILE: SNAP CLAD METAL ROOFING PANELS: FINISH: ANTIQUE BRONZE | PER ELEVATIONS | EQUAL PRODUCT IS ACCEPTABLE WITH ARCHITECT APPROVAL |
| EXT. SH-1 | SHUTTERS | ALSIDE | PROFILE: SHUTTERS COLLECTION BATTEN STYLE SHUTTERS 2' W X 6'-2" H: FINISH: DEEP MOSS | PER ELEVATIONS | EQUAL PRODUCT IS ACCEPTABLE WITH ARCHITECT APPROVAL |
| EXT. SH-2 | SHUTTERS | ALSIDE | PROFILE: SHUTTERS COLLECTION BATTEN STYLE SHUTTERS 1' W X 4' H: FINISH: DEEP MOSS | PER ELEVATIONS | EQUAL PRODUCT IS ACCEPTABLE WITH ARCHITECT APPROVAL |
| EXT. SH-3 | SHUTTERS | ALSIDE | PROFILE: SHUTTERS COLLECTION BATTEN STYLE SHUTTERS 2' W X 4' H: FINISH: DEEP MOSS | PER ELEVATIONS | EQUAL PRODUCT IS ACCEPTABLE WITH ARCHITECT APPROVAL |
| EXT. SP-1 | CUPOLA SPIKE | CUPOLAS DIRECT | PROFILE: 24" H DALVENTO "KYOTO" FINIAL : FINISH: BLACK MATTE (MEDIUM) | PER ELEVATIONS | EQUAL PRODUCT IS ACCEPTABLE WITH ARCHITECT APPROVAL |
| EXT. SS-1 | STONE SILL | CDI | PROFILE: SI 135 S 23-5/8: FINISH: LIMESTONE W110 | PER ELEVATIONS | EQUAL PRODUCT IS ACCEPTABLE WITH ARCHITECT APPROVAL |
| EXT. ST-1 | STONE | EDEN VALDERS | PROFILE: EDEN WINDSOR TUMBLD : FINISH: EDEN THIN STONE | PER ELEVATIONS | EQUAL PRODUCT IS ACCEPTABLE WITH ARCHITECT APPROVAL |
| EXT. T-1 | TIMBER | N/A | PROFILE: TIMBER POSTS : FINISH: STAINED W/ WS-1 | PER ELEVATIONS | EQUAL PRODUCT IS ACCEPTABLE WITH ARCHITECT APPROVAL |
| EXT. TR-1 | TRIM | JAMES HARDIE | PROFILE: EXTERIOR HARDIE TRIM ROUGHSAWN PRIMED FOR PAINT 7.25" X 3/4" THICKNESS: FINISH: PAINT W/ P-1 CC-500 RANCHWOOD | PER ELEVATIONS | EQUAL PRODUCT IS ACCEPTABLE WITH ARCHITECT APPROVAL |
| EXT. WS-1 | WOOD STAIN | SHERWIN WILLIAMS | PROFILE: SHERWIN EXTERIOR GRADE WOOD STAIN : FINISH: SW 3532 HILL COUNTY | PER ELEVATIONS | EQUAL PRODUCT IS ACCEPTABLE WITH ARCHITECT APPROVAL |

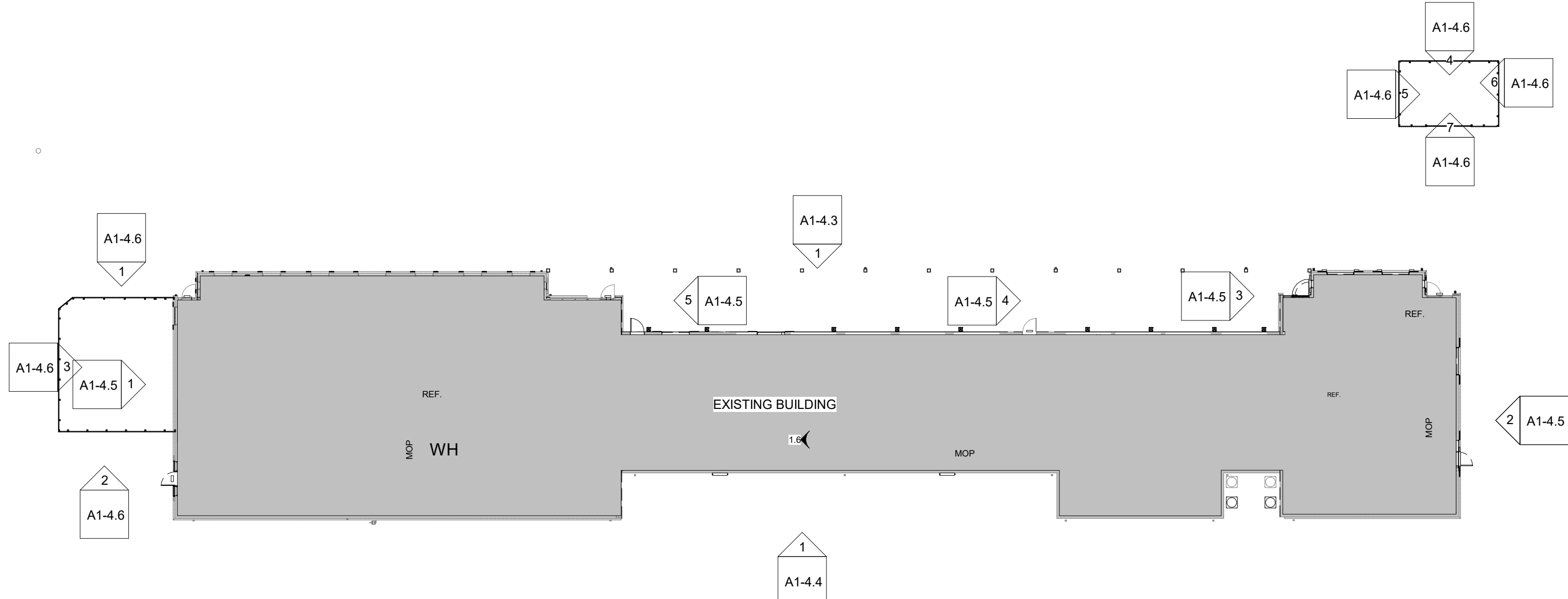

1 EXTERIOR VIEWS KEY
3/64" = 1'-0" NOTE: IF DRAWING IS PRINTED @ 11X17 SCALE TO BE REDUCED BY 50%

LIGHT FIXTURE SCHEDULE

| TAG | DESCRIPTION | MANUFACTURER | MODEL | LAMP | WATTAGE | COLOR TEMPERATURE | QTY | IMAGE | REMARKS | LOCATION |
|-----------|--------------------------------|--------------------------|------------------------|--------------|---------|-------------------|-----|-------|-----------------------|----------|
| EXT. LT-1 | EXTERIOR SCNCE | LIGHTING STUDIO BERKELEY | THE LANTERN OF TIME | BULB | 60 W | 4000K | 9 | | INSTALL PER ELEVATION | |
| EXT. LT-2 | INDOOR/OUTDOOR EMERGENCY LIGHT | EXIT LIGHT CO. | EL-XDL; 4000K; FINISH: | LED BUILT IN | 60 W | 4000K | 5 | | W/ EM BATTERY BACK-UP | |

EXTERIOR WINDOW SCHEDULE

1. REFER TO APPROVED COMPONENT BOOK FOR MORE DETAILED WINDOW SPECIFICATION INFORMATION.

| WINDOW NO. | WIDTH | HEIGHT | SILL HEIGHT | WINDOW TYPE | WINDOW MATERIAL | FRAME MATERIAL | REMARKS |
|------------|---------|---------|-------------|-------------|-----------------|----------------|--|
| A | 6' - 2" | 2' - 3" | 7' - 1" | A | GT | COMPOSITE | EXT WINDOW: ANDERSEN: 100 SERIES PICTURE WINDOW, WHITE EXTERIOR AND WHITE INTERIOR, WITH GRILLES AS SHOWN ON ELEVATIONS, LOW-E GLASS |
| B | 6' - 2" | 4' - 1" | 3' - 0" | A | GT | COMPOSITE | EXT WINDOW: ANDERSEN: 100 SERIES PICTURE WINDOW, WHITE EXTERIOR AND WHITE INTERIOR, WITH GRILLES AS SHOWN ON ELEVATIONS, LOW-E GLASS |
| C | 2' - 0" | 2' - 0" | 1' - 10" | A | GT | COMPOSITE | EXT WINDOW: ANDERSEN: 100 SERIES PICTURE WINDOW, WHITE EXTERIOR AND WHITE INTERIOR, WITH GRILLES AS SHOWN ON ELEVATIONS, LOW-E GLASS |
| D | 2' - 0" | 3' - 0" | 1' - 10" | A | GT | COMPOSITE | EXT WINDOW: ANDERSEN: 100 SERIES PICTURE WINDOW, WHITE EXTERIOR AND WHITE INTERIOR, WITH GRILLES AS SHOWN ON ELEVATIONS, LOW-E GLASS |
| E | 6' - 2" | 4' - 1" | 2' - 4" | A | GT | COMPOSITE | EXT WINDOW: ANDERSEN: 100 SERIES PICTURE WINDOW, WHITE EXTERIOR AND WHITE INTERIOR, WITH GRILLES AS SHOWN ON ELEVATIONS, LOW-E GLASS |
| F | 6' - 2" | 2' - 1" | 5' - 0" | A | GT | COMPOSITE | EXT WINDOW: ANDERSEN: 100 SERIES PICTURE WINDOW, WHITE EXTERIOR AND WHITE INTERIOR, WITH GRILLES AS SHOWN ON ELEVATIONS, LOW-E GLASS |

WINDOW TYPES

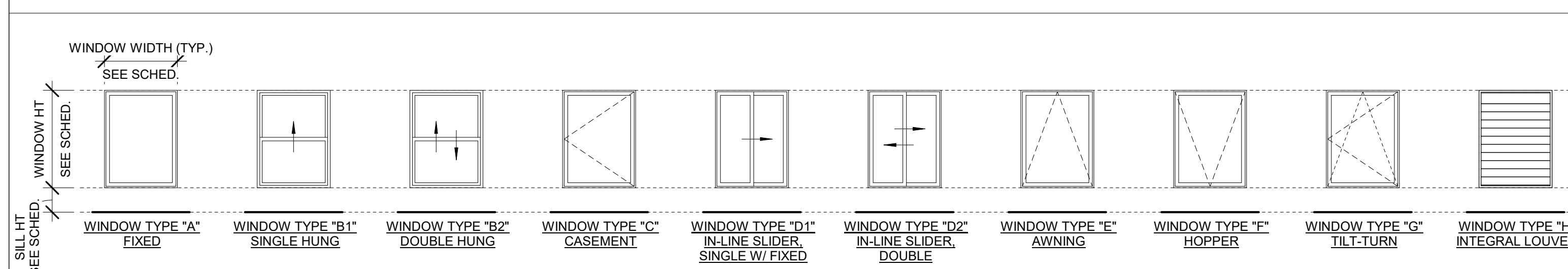

DOOR/WINDOW SCHEDULE ABBREVIATIONS

MATERIALS

| | |
|--------|-----------------------------|
| (FL) - | FRAMELESS (FOR GLASS DOORS) |
| G - | GLASS, VISION |
| GF - | GLASS, FROSTED |
| GT - | GLASS, TEMPERED |
| GTF - | GLASS, TEMPERED & FROSTED |
| HM - | HOLLOW METAL |
| HMI - | HOLLOW METAL, INSULATED |
| WD - | WOOD |
| WSC - | WOOD VENEER, SOLID CORE |
| PSC - | PAINT GRADE, SOLID CORE |
| LSC - | LAMINATE FINISH, SOLID CORE |

SUBCONTRACTOR NOTES

- PROVIDE WEATHER BARRIER OVER ALL EXTERIOR SHEATHING PRIOR TO THE INSTALLATION OF ANY EXTERIOR FINISH MATERIAL.
- INSTALL PER MANUFACTURER'S SPECIFICATIONS AND PROVIDE ALL MANUFACTURER'S ACCESSORIES TO FULLY FLASH AND COUNTER-FLASH AT ALL WINDOWS, DOORS, AND EXTERIOR PENETRATIONS.
- PROVIDE A WEATHER TIGHT BARRIER AT ALL SURFACES.
- COORDINATE FLASHING WITH WINDOW, DOOR, VENT, ETC. MANUFACTURER'S FOR A WEATHER TIGHT SEAL AT ALL OPENINGS.
- TAPE FLASH AROUND ALL OPENINGS AND ON WALL JOINTS PER MANUFACTURER REQUIREMENTS.



9550 W. Higgins Rd. 170
Rosemont, IL 60018

NEW CORE - CALEDONIA

8049 FRONTAGE RD.
CALEDONIA, WI 53108

ARCHITECT OF RECORD:
SUSAN L. SKIBELL, ARCHITECT
1360 N. SANDBURG TERRACE #
1902 CHICAGO, IL 60610
312.350.7161
DESIGN FIRM #: 184.008912-0001
SEAL:

DISCLAIMER: All drawings are proprietary and the exclusive property of our company. This/these print(s) shall not be shared, copied or reproduced without expressed permission of our company. This print is loaned in confidence and subject to return upon request by our company.

PROJECT ENERGY CODE INFORMATION

CLIMATE ZONE ZONE 5A
DOES THE BUILDING INCLUDE GROUP R OCCUPANCY? NO

| OPAQUE ENVELOPE ITEM | REQUIRED R-VALUE | ACTUAL R-VALUE |
|---|------------------------------|-------------------|
| ROOF (ATTIC AND OTHER) | R49 | R49 |
| WALLS ABOVE GRADE (WOOD FRAMED AND OTHER) | R13 + R7.5ci OR R20 + R3.8ci | R20 + R3.8ci |
| WALLS BELOW GRADE | R7.5ci | R7.5ci |
| SLAB-ON-GRADE FLOORS (UNHEATED SLABS) | R15 FOR 24" BELOW | R15 FOR 24" BELOW |
| OPAQUE DOORS (NONSWINGING) | 0.31 U-VALUE | 0.31 U-VALUE |
| OPAQUE DOORS (SWINGING) | 0.37 U-VALUE | 0.37 U-VALUE |

| ENVELOPE FENESTRATION | REQUIRED | ACTUAL |
|-------------------------------------|----------|--------|
| FIXED FENESTRATION | 0.36 | 0.36 |
| OPERABLE FENESTRATION | 0.45 | 0.45 |
| ENTRANCE DOORS | 0.63 | 0.63 |
| SHGC - NORTH ORIENTATION (PF < 0.2) | 0.61 | 0.61 |
| SHGC - SEW ORIENTATION (PF < 0.2) | 0.36 | 0.36 |
| SKYLIGHTS U-FACTOR | 0.50 | N/A |
| SKYLIGHTS SHGC | 0.40 | N/A |

| No. | Description | Date |
|-----|-------------|------|
| | | |
| | | |
| | | |
| | | |
| | | |
| | | |
| | | |
| | | |
| | | |
| | | |

EXTERIOR SCHEDULES

Project number **14625**

A1-2.0

Scale **As indicated**

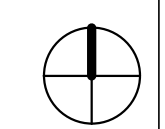

NEW SIDING TAKEOFF (NORTH ELEVATION A + B):
 HB-1 TOTAL (INCLUDES DORMERS) = 2,035 SQFT
 ST-1 = 275 SQFT

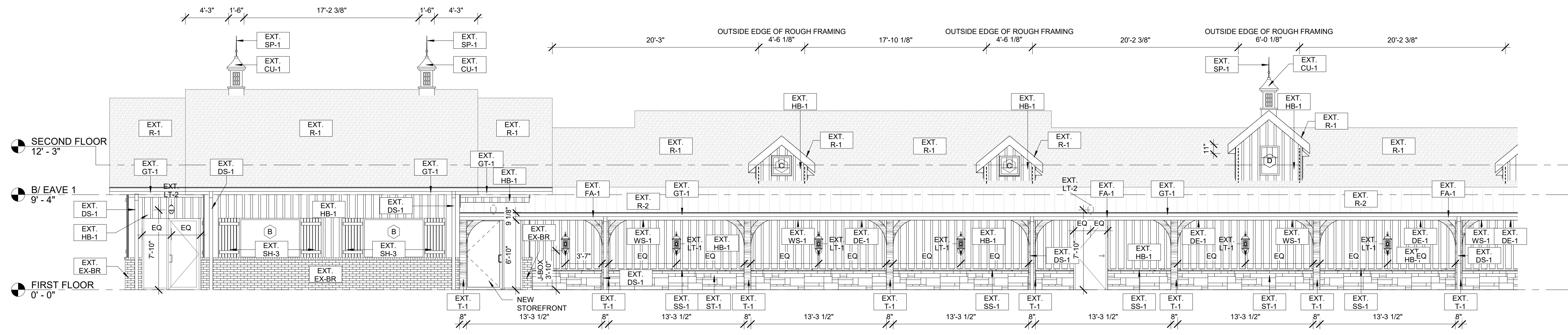

1 NORTH ELEVATION - (A)
 3/16" = 1'-0" NOTE: IF DRAWING IS PRINTED @ 11X17 SCALE TO BE REDUCED BY 50%

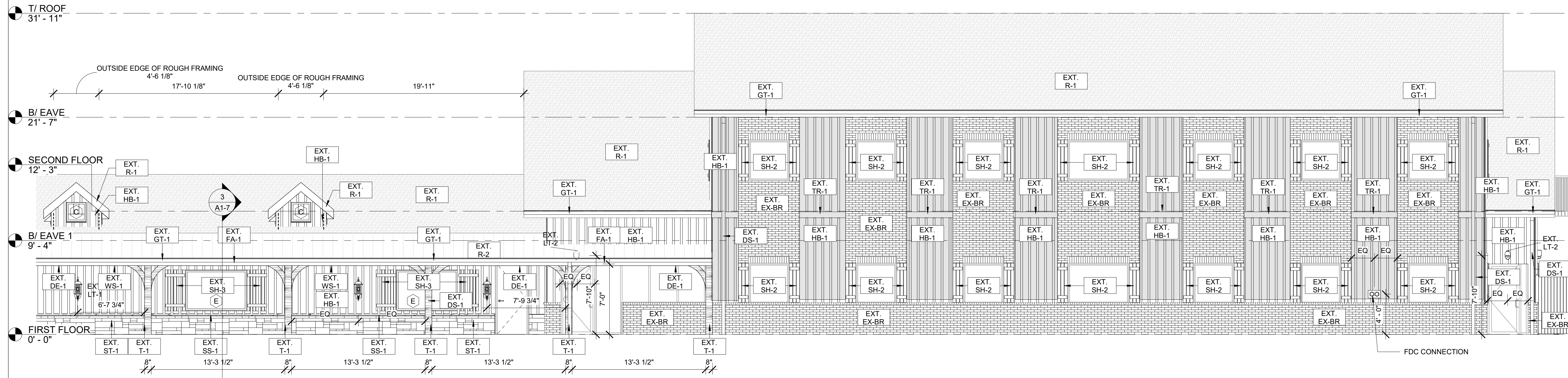

2 NORTH ELEVATION - (B)
 3/16" = 1'-0" NOTE: IF DRAWING IS PRINTED @ 11X17 SCALE TO BE REDUCED BY 50%



9550 W. Higgins Rd. 170
 Rosemont, IL 60018

NEW CORE - CALEDONIA

8049 FRONTAGE RD.
 CALEDONIA, WI 53108

ARCHITECT OF RECORD:
 SUSAN L. SKIBELL, ARCHITECT
 1360 N. SANDBURG TERRACE #
 1902 CHICAGO, IL 60610
 312.350.7161
 DESIGN FIRM #: 184.008912-0001
 SEAL:

DISCLAIMER: All drawings are proprietary and the exclusive property of our company. This/these print(s) shall not be shared, copied or reproduced without expressed permission of our company. This print is loaned in confidence and subject to return upon request by our company.

| No. | Description | Date |
|-----|-------------|------|
| | | |
| | | |
| | | |
| | | |
| | | |
| | | |
| | | |
| | | |
| | | |
| | | |

EXTERIOR NEW ELEVATIONS

Project number 14625

A1-4.3

Scale 3/16" = 1'-0"

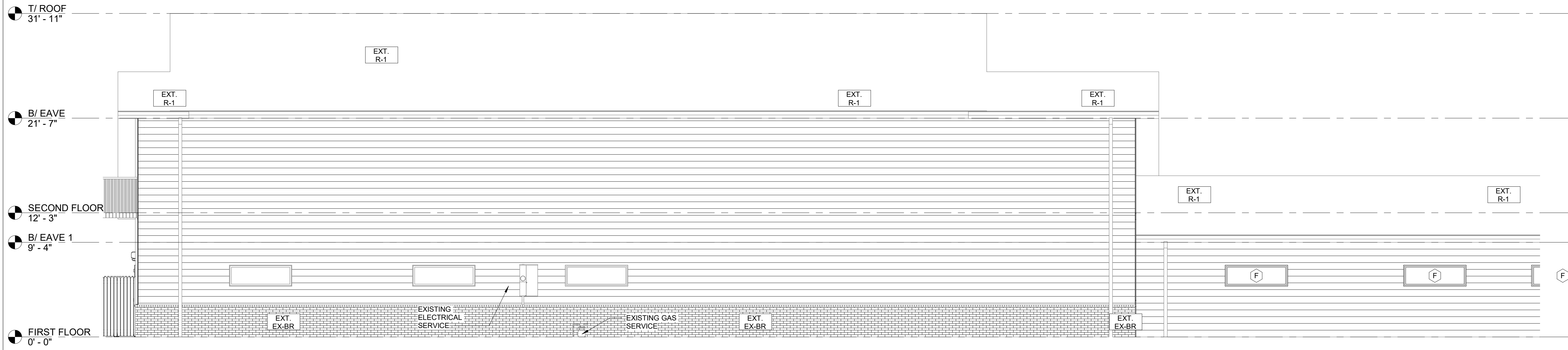

1 SOUTH ELEVATION - (A)
 3/16" = 1'-0" NOTE: IF DRAWING IS PRINTED @ 11X17 SCALE TO BE REDUCED BY 50%

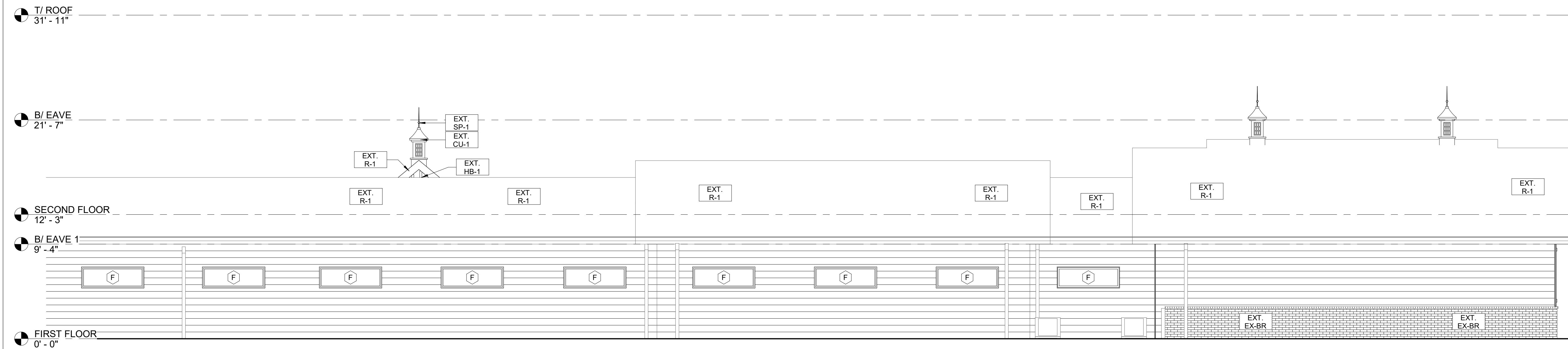

2 SOUTH ELEVATION - (B)
 3/16" = 1'-0" NOTE: IF DRAWING IS PRINTED @ 11X17 SCALE TO BE REDUCED BY 50%



9550 W. Higgins Rd. 170
 Rosemont, IL 60018

NEW CORE - CALEDONIA

8049 FRONTAGE RD.
 CALEDONIA, WI 53108

ARCHITECT OF RECORD:
 SUSAN L. SKIBELL, ARCHITECT
 1360 N. SANDBURG TERRACE #
 1902 CHICAGO, IL 60610
 312.350.7161
 DESIGN FIRM # 184.008912-0001
 SEAL:

DISCLAIMER: All drawings are proprietary and the exclusive property of our company. This/these print(s) shall not be shared, copied or reproduced without expressed permission of our company. This print is loaned in confidence and subject to return upon request by our company.

| No. | Description | Date |
|-----|-------------|------|
| | | |
| | | |
| | | |
| | | |
| | | |
| | | |
| | | |
| | | |
| | | |
| | | |

EXTERIOR NEW ELEVATIONS

Project number 14625

A1-4.4

Scale 3/16" = 1'-0"

NEW SIDING TAKEOFF:
HB-1 TOTAL = 857 SQFT

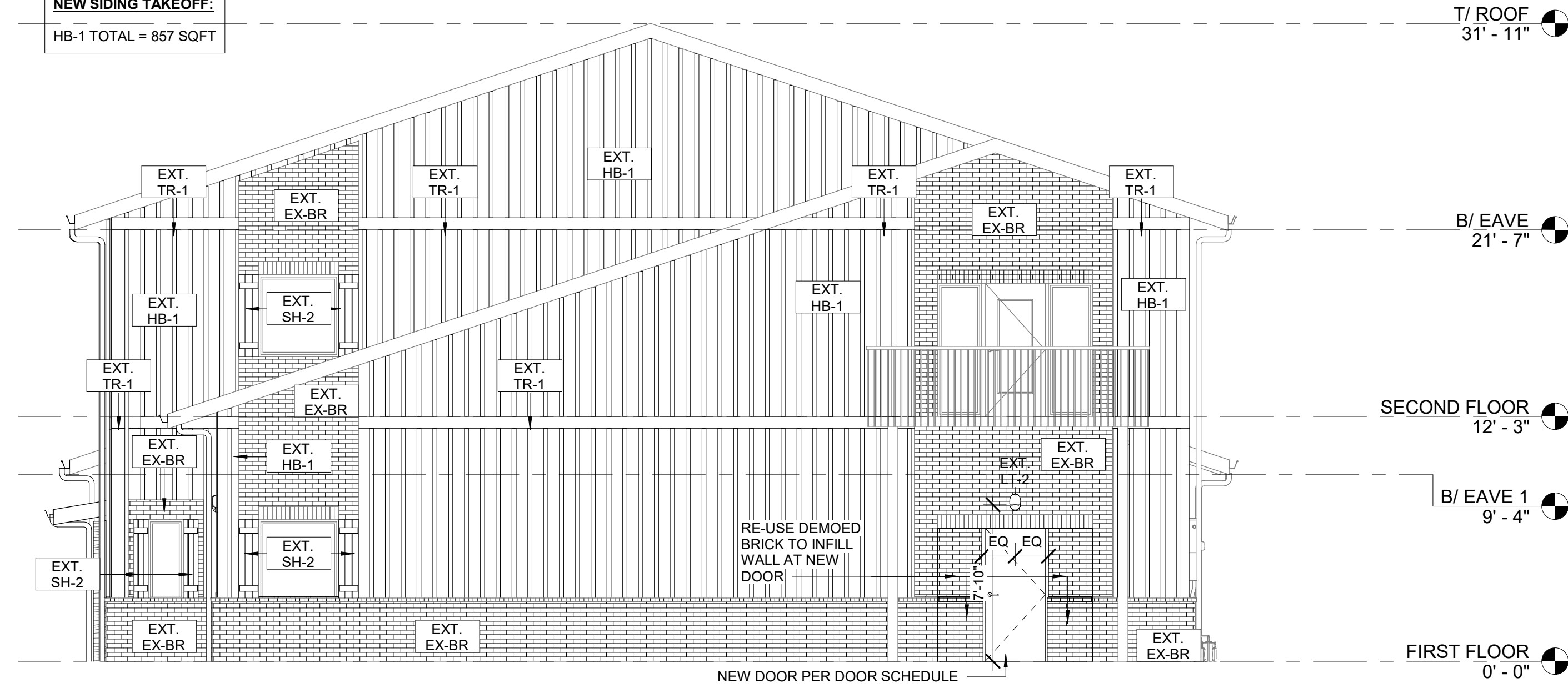

1 WEST ELEVATION - NEW
3/16" = 1'-0" NOTE: IF DRAWING IS PRINTED @ 11X17 SCALE TO BE REDUCED BY 50%

NEW SIDING TAKEOFF:
HB-1 TOTAL = 301 SQFT

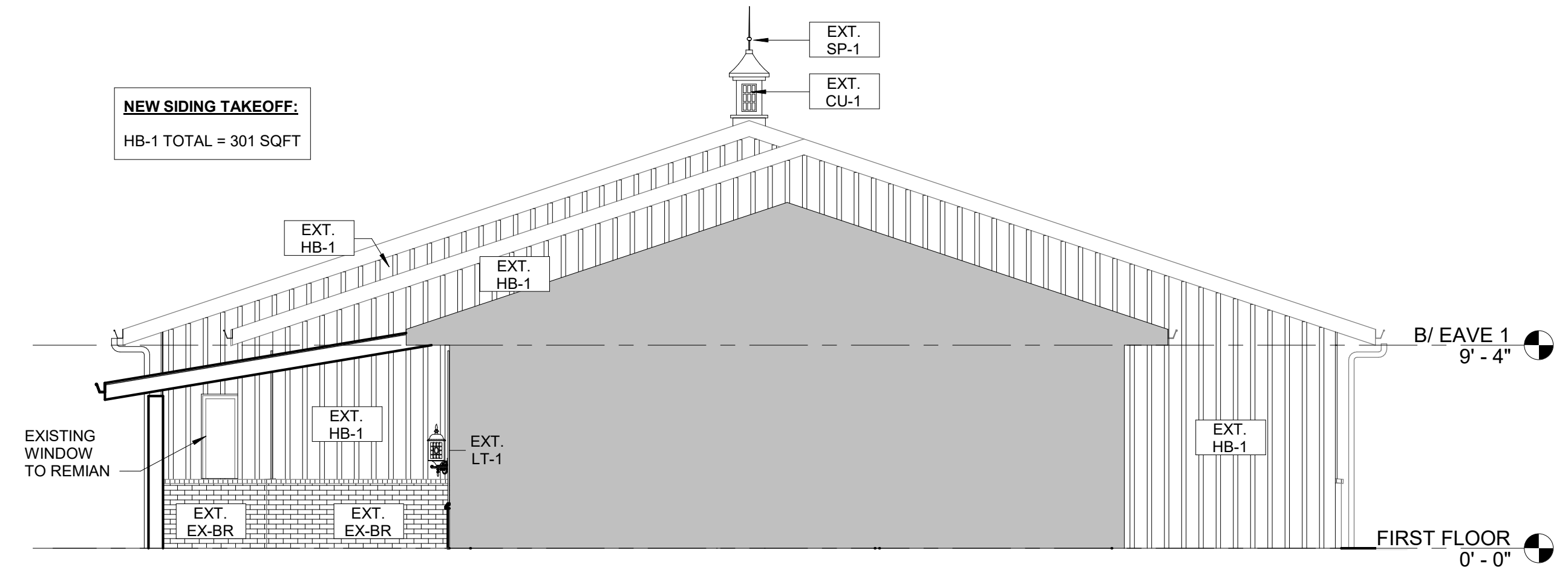

3 WEST ELEVATION - NEW (1.0)
3/16" = 1'-0" NOTE: IF DRAWING IS PRINTED @ 11X17 SCALE TO BE REDUCED BY 50%

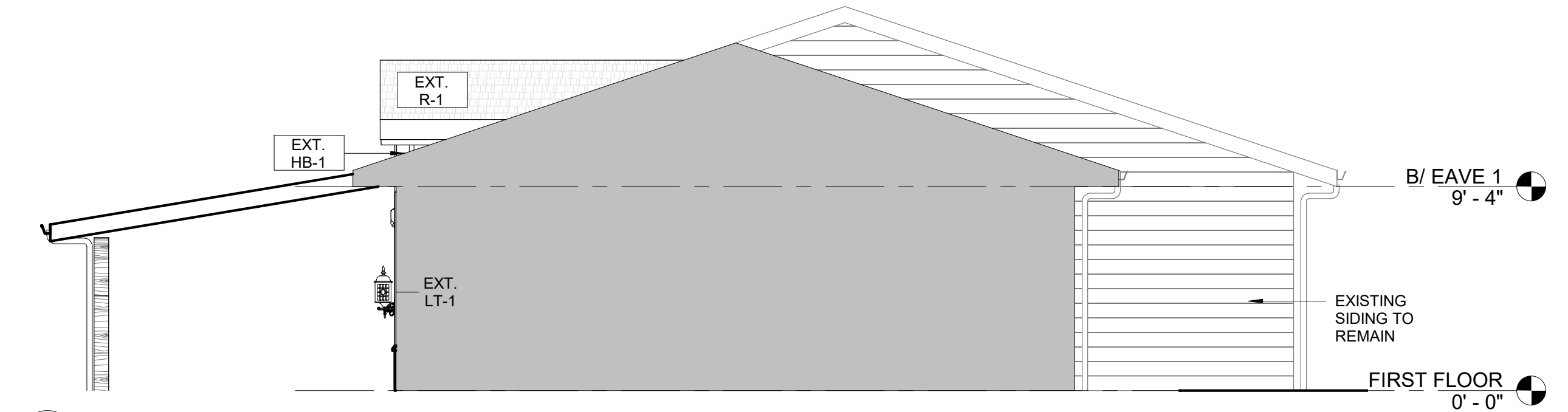

4 WEST ELEVATION - NEW (2.0)
3/16" = 1'-0" NOTE: IF DRAWING IS PRINTED @ 11X17 SCALE TO BE REDUCED BY 50%

NEW SIDING TAKEOFF (INCLUDES EAST 1.0 ELEVATION):
HB-1 TOTAL = 1475 SQFT

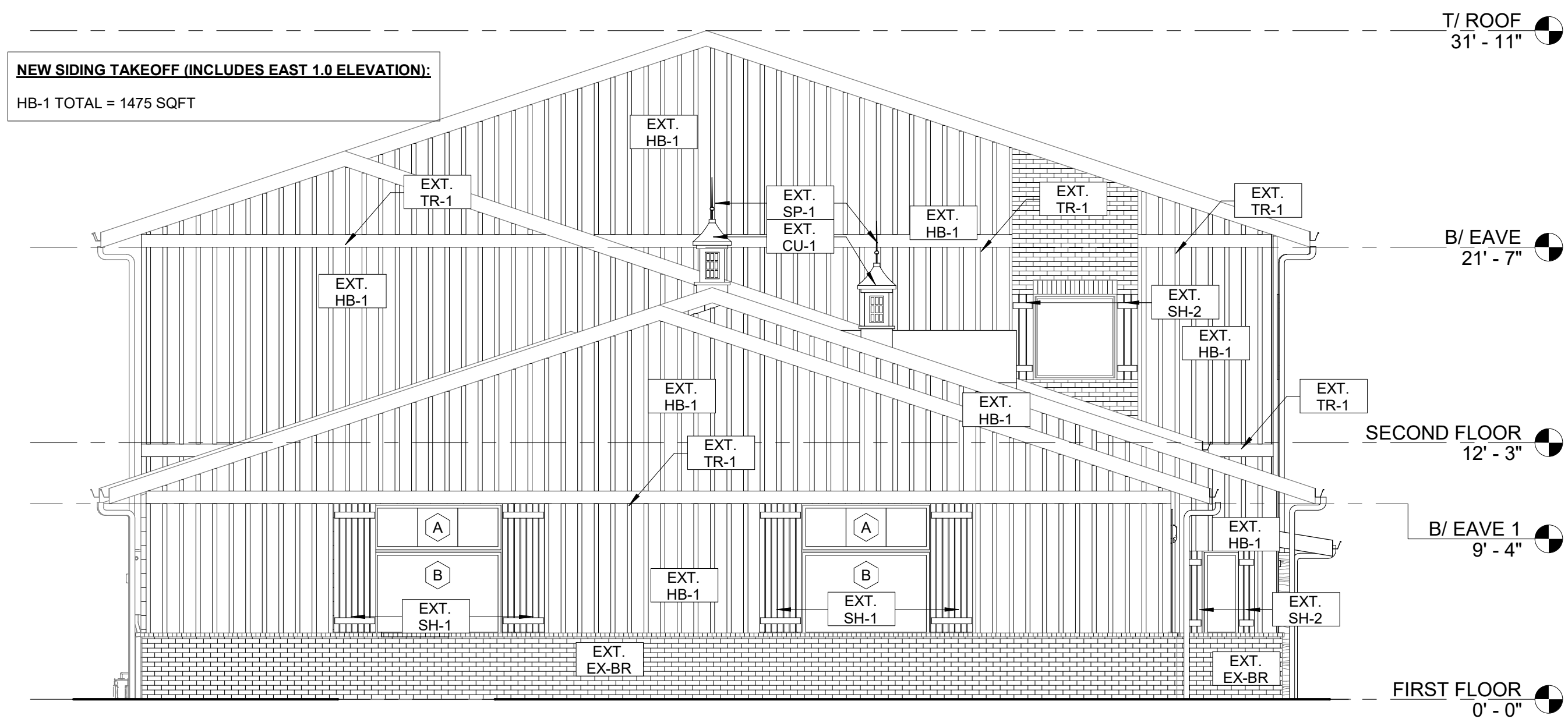

2 EAST ELEVATION - NEW
3/16" = 1'-0" NOTE: IF DRAWING IS PRINTED @ 11X17 SCALE TO BE REDUCED BY 50%

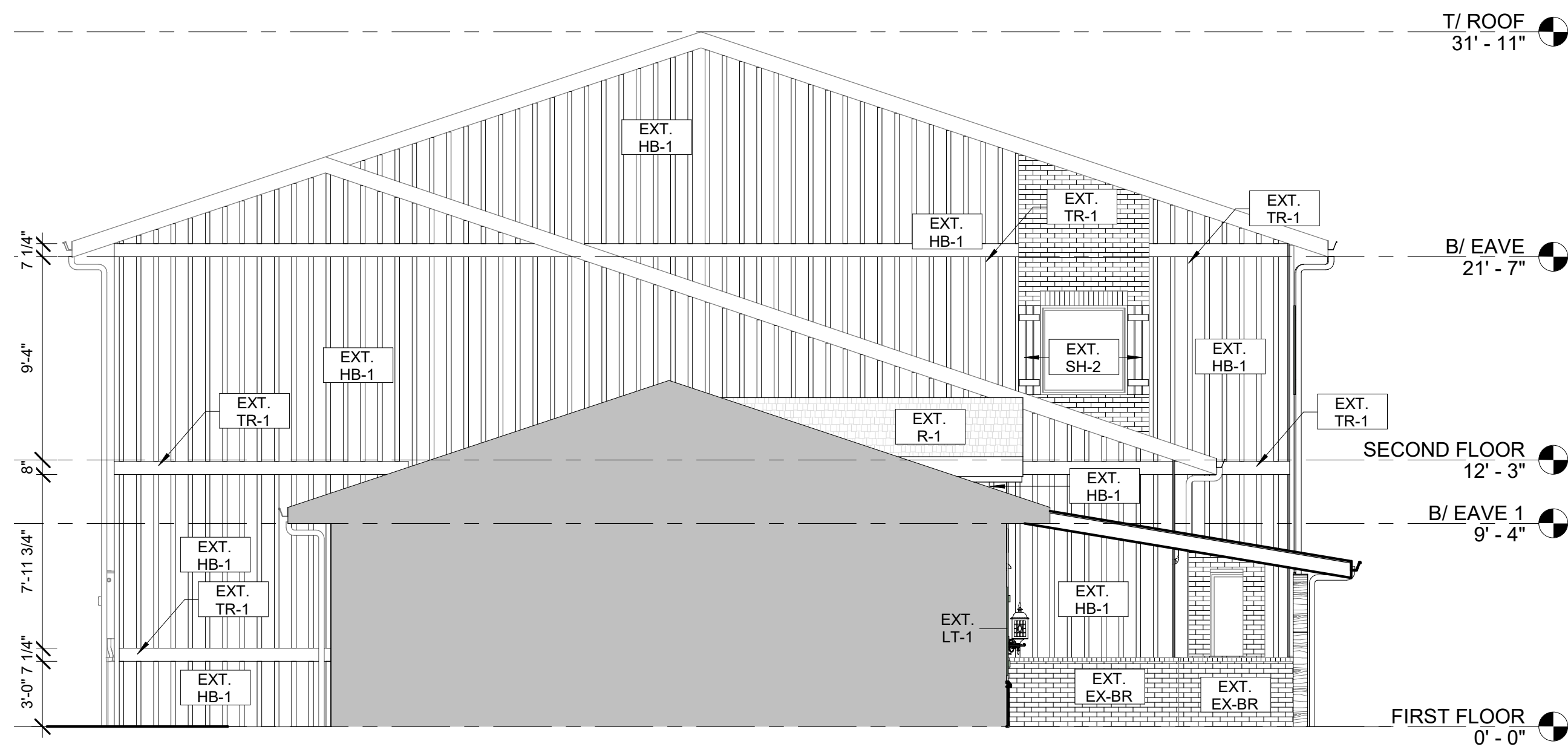

5 EAST ELEVATION - NEW (1.0)
3/16" = 1'-0" NOTE: IF DRAWING IS PRINTED @ 11X17 SCALE TO BE REDUCED BY 50%



9550 W. Higgins Rd. 170
Rosemont, IL 60018

NEW CORE - CALEDONIA

8049 FRONTAGE RD.
CALEDONIA, WI 53108

ARCHITECT OF RECORD:
SUSAN L. SKIBELL, ARCHITECT
1360 N. SANDBURG TERRACE #
1902 CHICAGO, IL 60610
312.350.7161
DESIGN FIRM #: 184.008912-0001
SEAL:

DISCLAIMER: All drawings are proprietary and the exclusive property of our company. This/these print(s) shall not be shared, copied or reproduced without expressed permission of our company. This print is loaned in confidence and subject to return upon request by our company.

| No. | Description | Date |
|-----|-------------|------|
| | | |
| | | |
| | | |
| | | |
| | | |
| | | |
| | | |
| | | |
| | | |
| | | |

EXTERIOR NEW ELEVATIONS

Project number 14625

A1-4.5

Scale 3/16" = 1'-0"

**NEW CORE -
CALEDONIA**

8049 FRONTAGE RD,
CALEDONIA, WI 53108

ARCHITECT OF RECORD:
SUSAN L. SKIBELL, ARCHITECT
1360 N. SANDBURG TERRACE #
1902 CHICAGO, IL 60610
312.350.7161
DESIGN FIRM #: 184.008912-0001
SEAL:

DISCLAIMER: All drawings are proprietary and the exclusive property of our company. This/These print(s) shall not be shared, copied or reproduced without expressed permission of our company. This print is loaned in confidence and subject to return upon request by our company.

| No. | Description | Date |
|-----|-------------|------|
| | | |
| | | |
| | | |
| | | |
| | | |
| | | |
| | | |
| | | |
| | | |
| | | |

**EXTERIOR
NEW
ELEVATIONS**

Project number 14625

A1-4.6

Scale 1/4" = 1'-0"

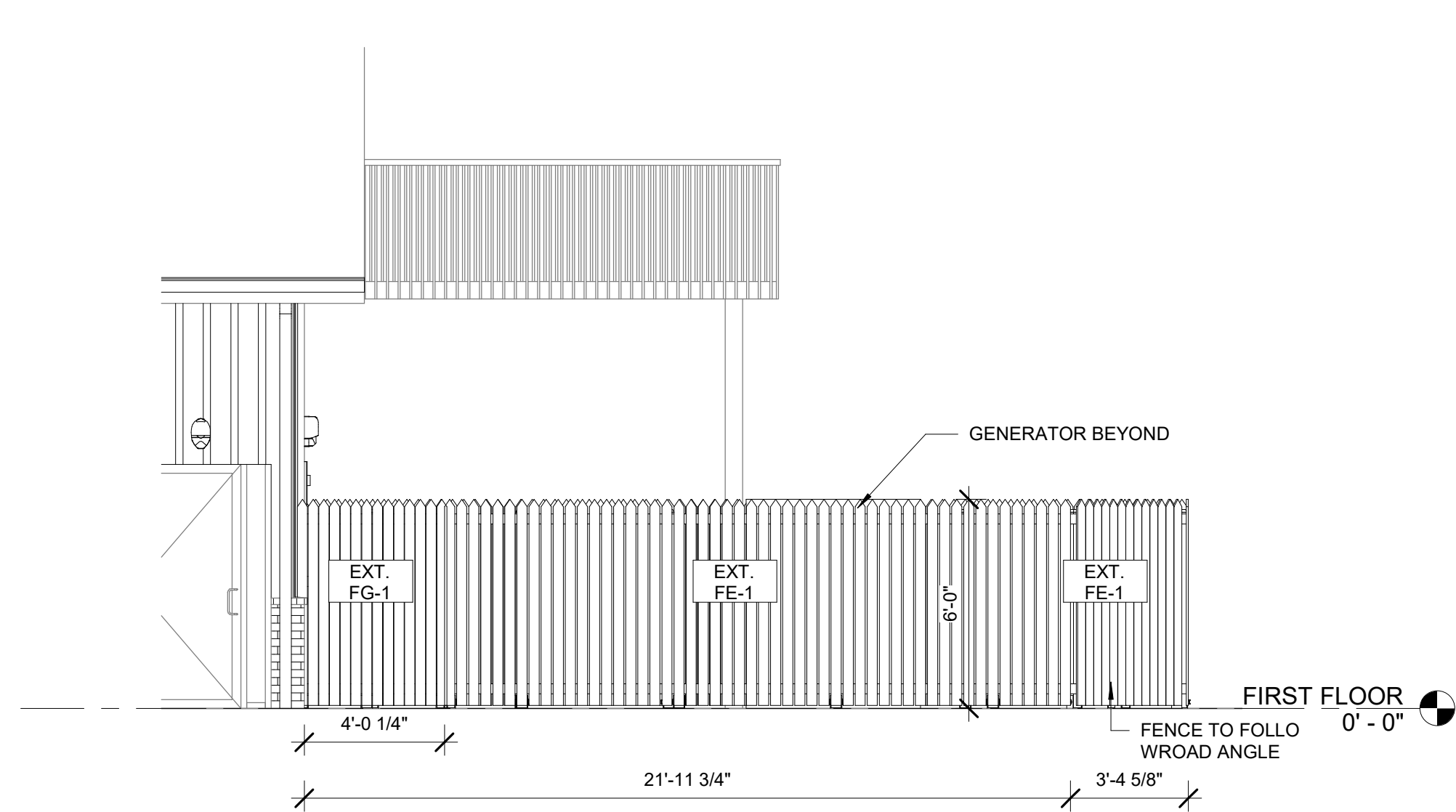

1 NORTH ELEVATION - FENCE
1/4" = 1'-0" NOTE: IF DRAWING IS PRINTED @ 11X17 SCALE TO BE REDUCED BY 50%

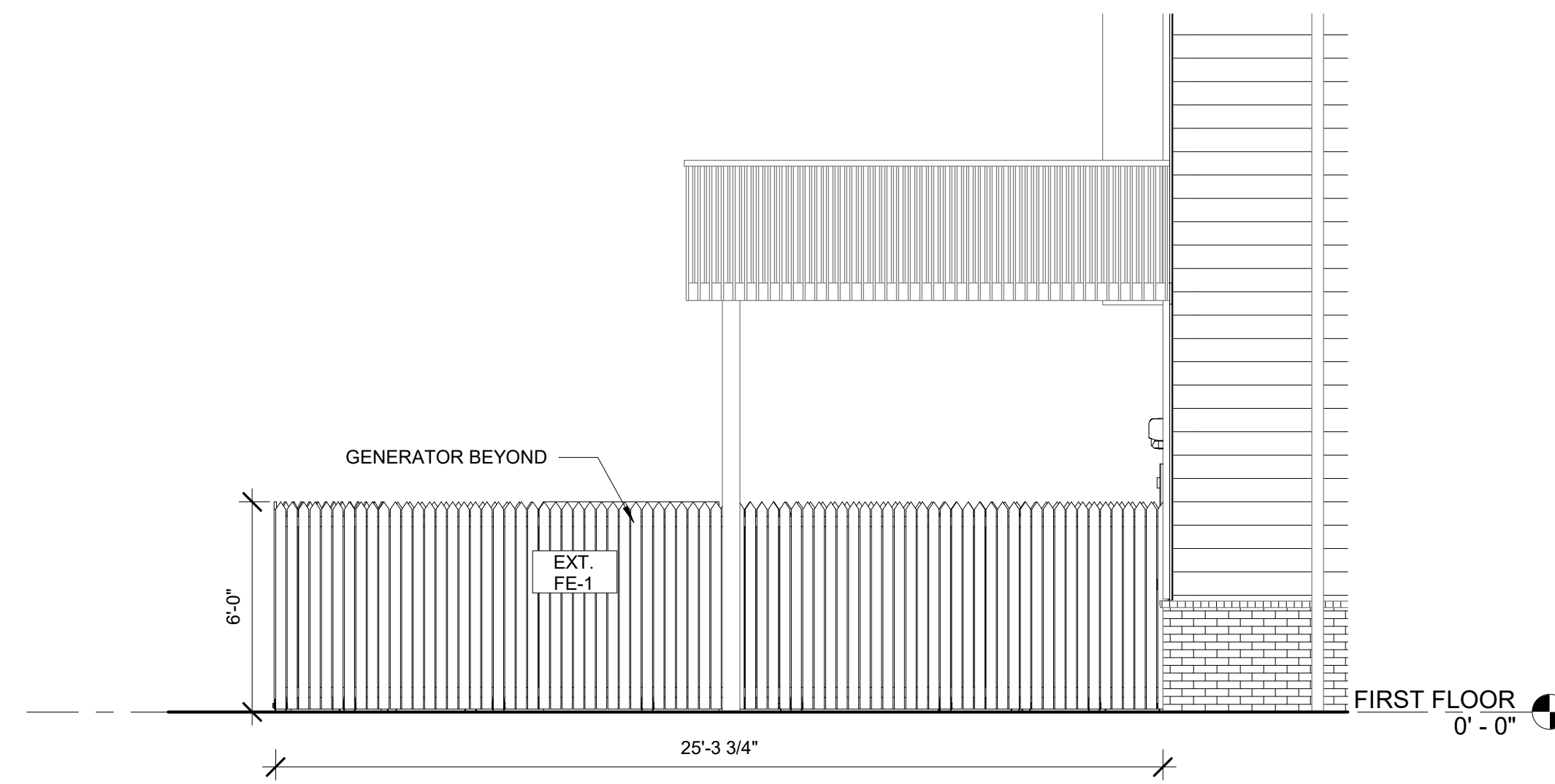

2 SOUTH ELEVATION - FENCE
1/4" = 1'-0" NOTE: IF DRAWING IS PRINTED @ 11X17 SCALE TO BE REDUCED BY 50%

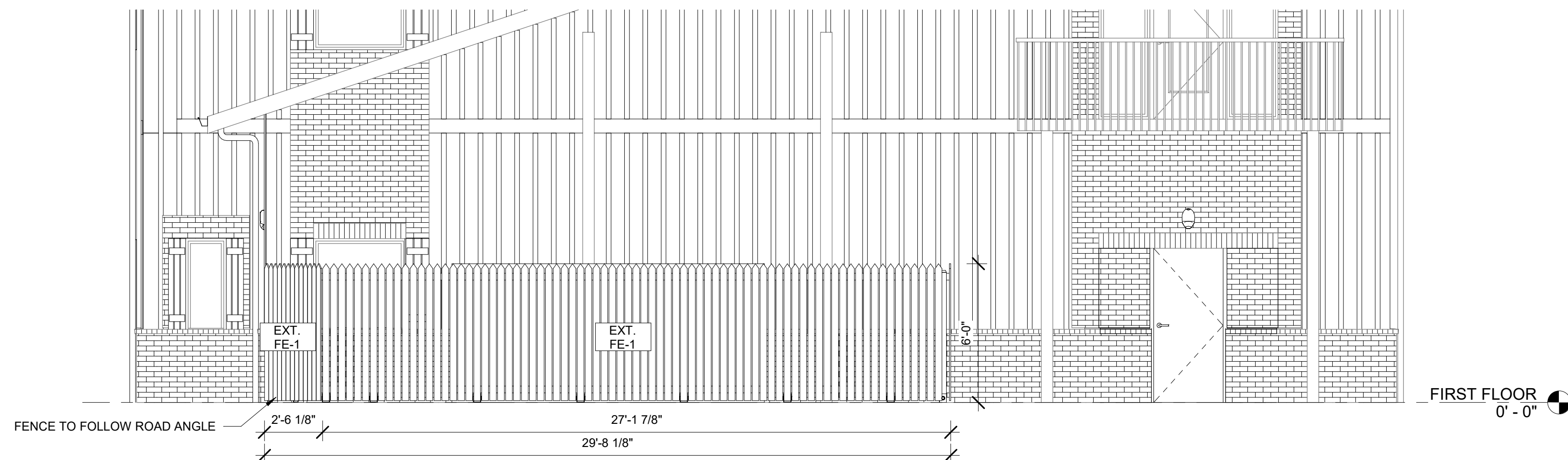

3 WEST ELEVATION - FENCE
1/4" = 1'-0" NOTE: IF DRAWING IS PRINTED @ 11X17 SCALE TO BE REDUCED BY 50%

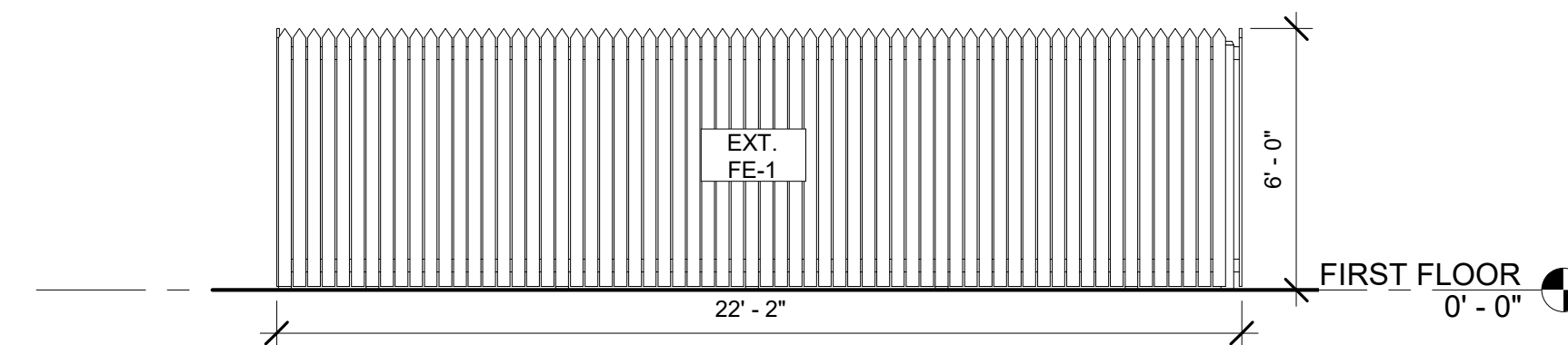

4 NORTH ELEVATION - TRASH ENCLOSURE FENCE
1/4" = 1'-0" NOTE: IF DRAWING IS PRINTED @ 11X17 SCALE TO BE REDUCED BY 50%

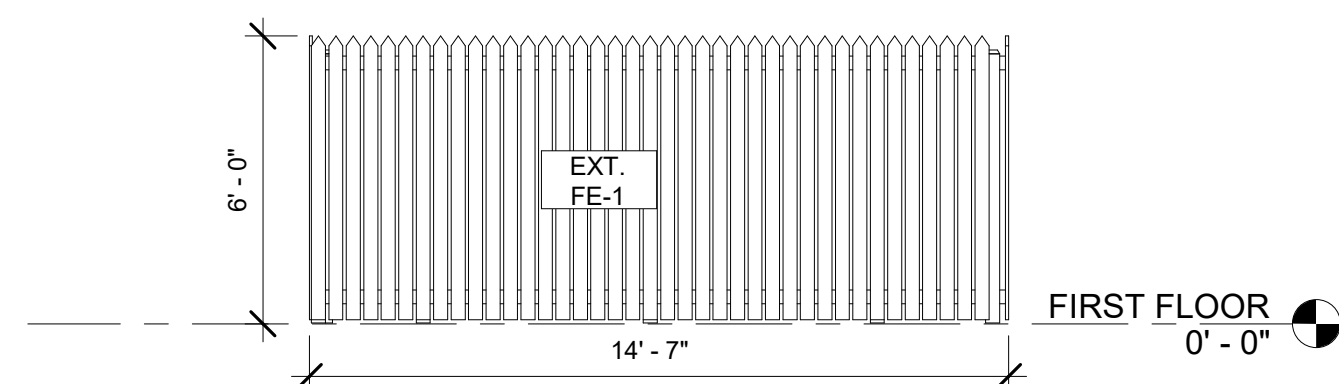

5 WEST ELEVATION - TRASH ENCLOSURE FENCE
1/4" = 1'-0" NOTE: IF DRAWING IS PRINTED @ 11X17 SCALE TO BE REDUCED BY 50%

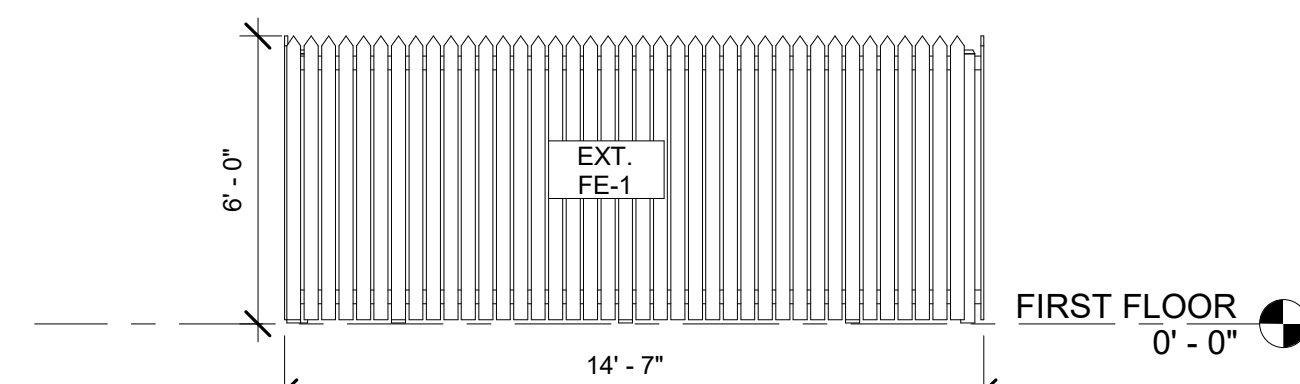

6 EAST ELEVATION - TRASH ENCLOSURE
1/4" = 1'-0" NOTE: IF DRAWING IS PRINTED @ 11X17 SCALE TO BE REDUCED BY 50%

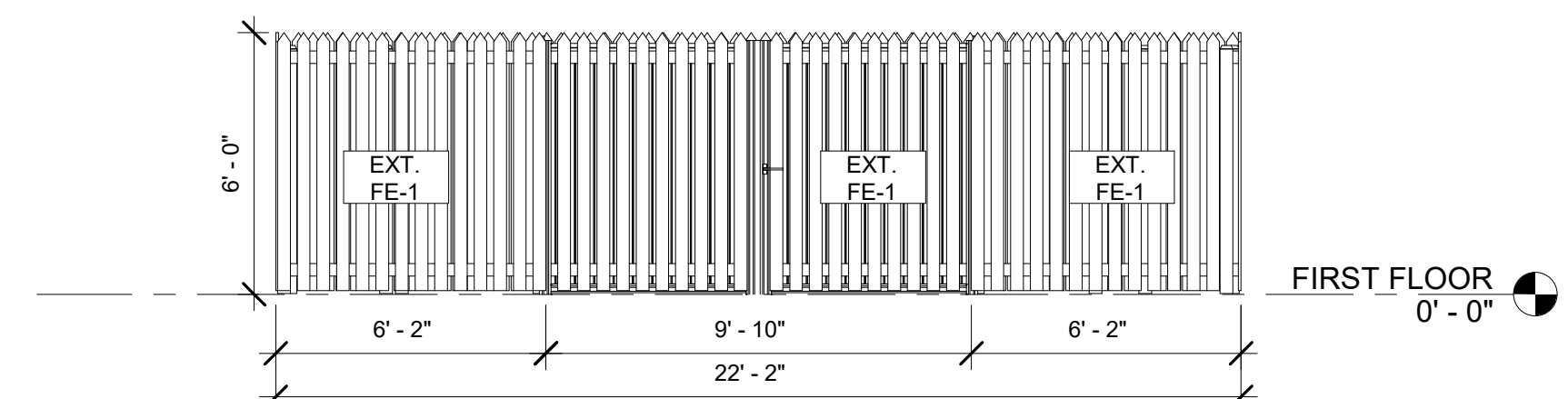

7 SOUTH ELEVATION - TRASH ENCLOSURE FENCE
1/4" = 1'-0" NOTE: IF DRAWING IS PRINTED @ 11X17 SCALE TO BE REDUCED BY 50%



① DRIVEWAY EDGE VIEW
FOR REFERENCE ONLY

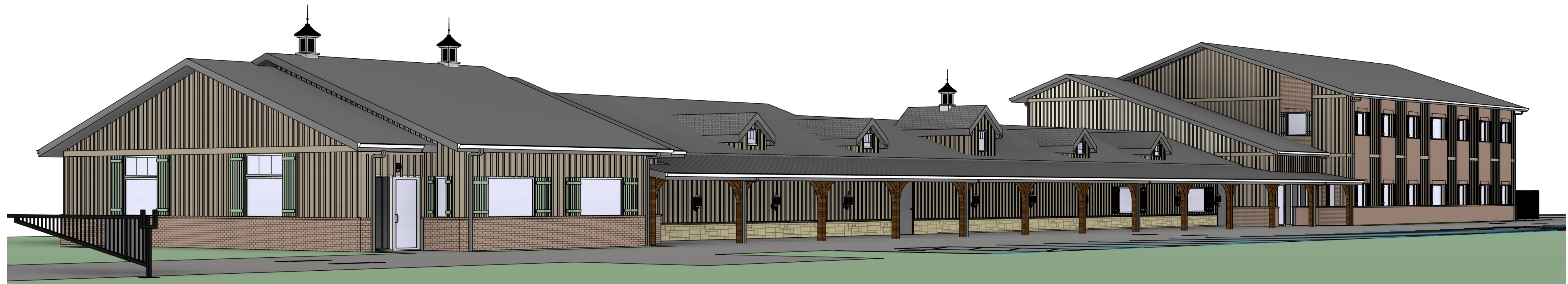

② STREET VIEW
FOR REFERENCE ONLY



9550 W. Higgins Rd. 170
Rosemont, IL 60018

**NEW CORE -
CALEDONIA**

8049 FRONTAGE RD.
CALEDONIA, WI 53108

ARCHITECT OF RECORD:
SUSAN L. SKIBELL, ARCHITECT
1360 N. SANDBURG TERRACE #
1902 CHICAGO, IL 60610
312.350.7161
DESIGN FIRM #: 184.008912-0001

SEAL:

DISCLAIMER: All drawings are proprietary and the exclusive property of our company. This/These print(s) shall not be shared, copied or reproduced without expressed permission of our company. This print is loaned in confidence and subject to return upon request by our company.

| No. | Description | Date |
|-----|-------------|------|
| | | |
| | | |
| | | |
| | | |
| | | |
| | | |
| | | |
| | | |
| | | |
| | | |

3D VIEWS

Project number 14625

A1-4.7

Scale

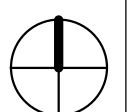

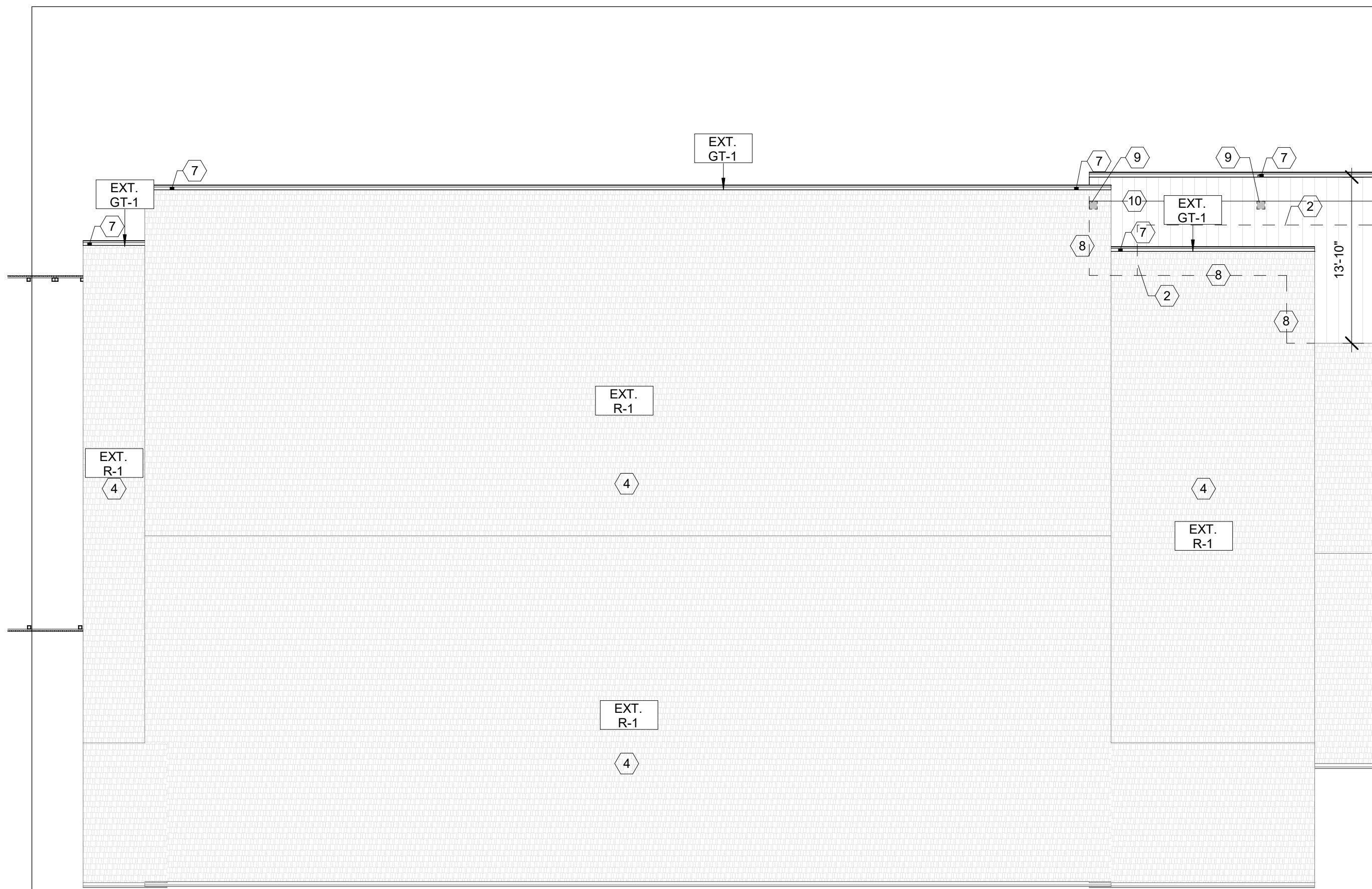

2 ROOF PLAN - (B)
1/8" = 1'-0" NOTE: IF DRAWING IS PRINTED @ 11X17 SCALE TO BE REDUCED BY 50%

| ROOF PLAN KEYNOTES | |
|--------------------|--|
| Number | Description |
| 1 | LINE VALLEY BY CENTERING 36 INCHES (915MM) WIDE WATER PROOFING UNDERLAYMENT OR EQUAL |
| 2 | PROVIDE ICE WATER SHIELD 4'-0" FROM ALL ROOF EDGES, AT ALL NEW ROOFS |
| 3 | MNFR. NON VENTED RIDGE |
| 4 | EXISTING ROOF STRUCTURE TO REMAIN, REPLACE EXISTING SHINGLES PER EXTERIOR SCHEDULE |
| 5 | NEW METAL ROOF RUNNING BELOW EXISTING STRUCTURE PER EXTERIOR SCHEDULES |
| 6 | PROVIDE CRICKET AT ROOF BEHIND DORMER WALL. |
| 7 | DOWNSPOUT LOCATION |
| 8 | NEW METAL ROOF BELOW EXISTING ROOF, NEW ROOF TO DIE AT EXISTING EXTERIOR WALL |
| 9 | NEW COLUMN LOCATION |
| 10 | <varies> |

- GENERAL NOTES:**
- SEE EXTERIOR FINISH SCHEDULE FOR MATERIAL SPECIFICATIONS
 - PITCHED ROOFS TO FOLLOW SLOPE AND DIRECTION PER ROOF PLAN
 - ARROW ON PLAN DENOTES DIRECTION OF PITCH
 - SEE SHEET A1-2 FOR ROOFING MATERIALS
 1. SHINGLE ROOF THROUGHOUT
 2. METAL ROOF WHERE NOTED
 - **PROVIDE ICE WATER SHIELD 4'-0" FROM EDGE OF ROOF AS SHOWN ON PLAN**
 - PROVIDE SNOW STOP AT PERIMETER OF ROOF UP 2FT PAST ALL GUTTERS AND VALLEYS
 - AT VALLEYS: LINE VALLEY BY CENTERING 36 INCHES WIDE WINTERGUARD WATERPROOFING SHINGLE UNDERLAYMENT OR EQUAL DIRECTLY TO DECK
 - VERIFY ALL DIMENSION AFTER WALL FRAMING/ FOUNDATION WALL IS INSTALLED IN FIELD
 - EXISTING STRUCTURE TO REMAIN.

apex
DESIGN > BUILD

9550 W. Higgins Rd. 170
Rosemont, IL 60018

NEW CORE - CALEDONIA

8049 FRONTAGE RD.
CALEDONIA, WI 53108

ARCHITECT OF RECORD:
SUSAN L. SKIBELL, ARCHITECT
1360 N. SANDBURG TERRACE #
1902 CHICAGO, IL 60610
312.350.7161
DESIGN FIRM #: 184.008912-0001

SEAL:

DISCLAIMER: All drawings are proprietary and the exclusive property of our company. This/These print(s) shall not be shared, copied or reproduced without expressed permission of our company. This print is loaned in confidence and subject to return upon request by our company.

| No. | Description | Date |
|-----|-------------|------|
| | | |
| | | |
| | | |
| | | |
| | | |
| | | |
| | | |
| | | |
| | | |
| | | |

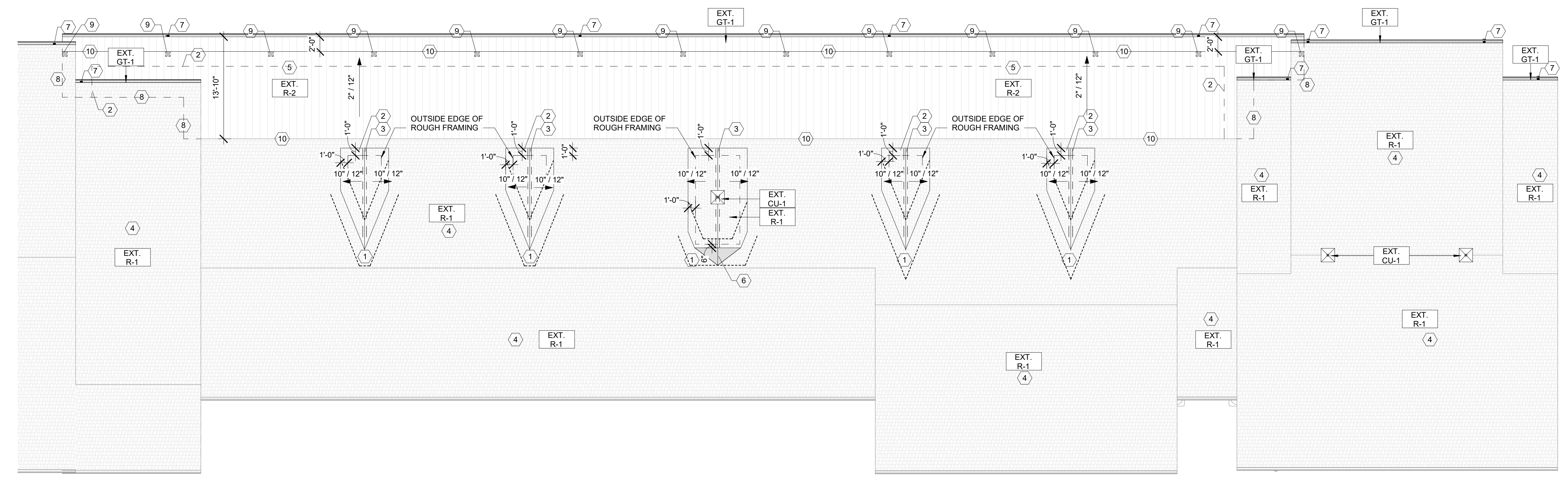

1 ROOF PLAN (A)
1/8" = 1'-0" NOTE: IF DRAWING IS PRINTED @ 11X17 SCALE TO BE REDUCED BY 50%

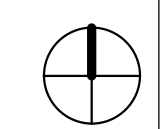

ROOF PLAN

Project number 14625

A1-5

Scale 1/8" = 1'-0"



Photometric calculations are being provided to the recipient per the following disclaimer. This light level analysis is an estimate only, and is based on standard interior reflectance values of 0.8 ceilings, 0.5 walls, and 0.2 floors, unless otherwise specified. Any variance from reflectance values, obstructions, light loss factors or dimensional data will affect the actual light levels obtained. This analysis is a mathematical model and can only be as accurate as is permitted by the third party software and the IES files provided by our manufacturers.

Calculation by:
Josh Burge
 Email:
 applications@amirep.com

REVISIONS
 COMMENTS

DATE

Architectural Designer | Apex Design Build

Project:
**NEW CORE - CALEDONIA, WI
 8049 FRONTAGE RD, CALEDONIA, WI 53108**

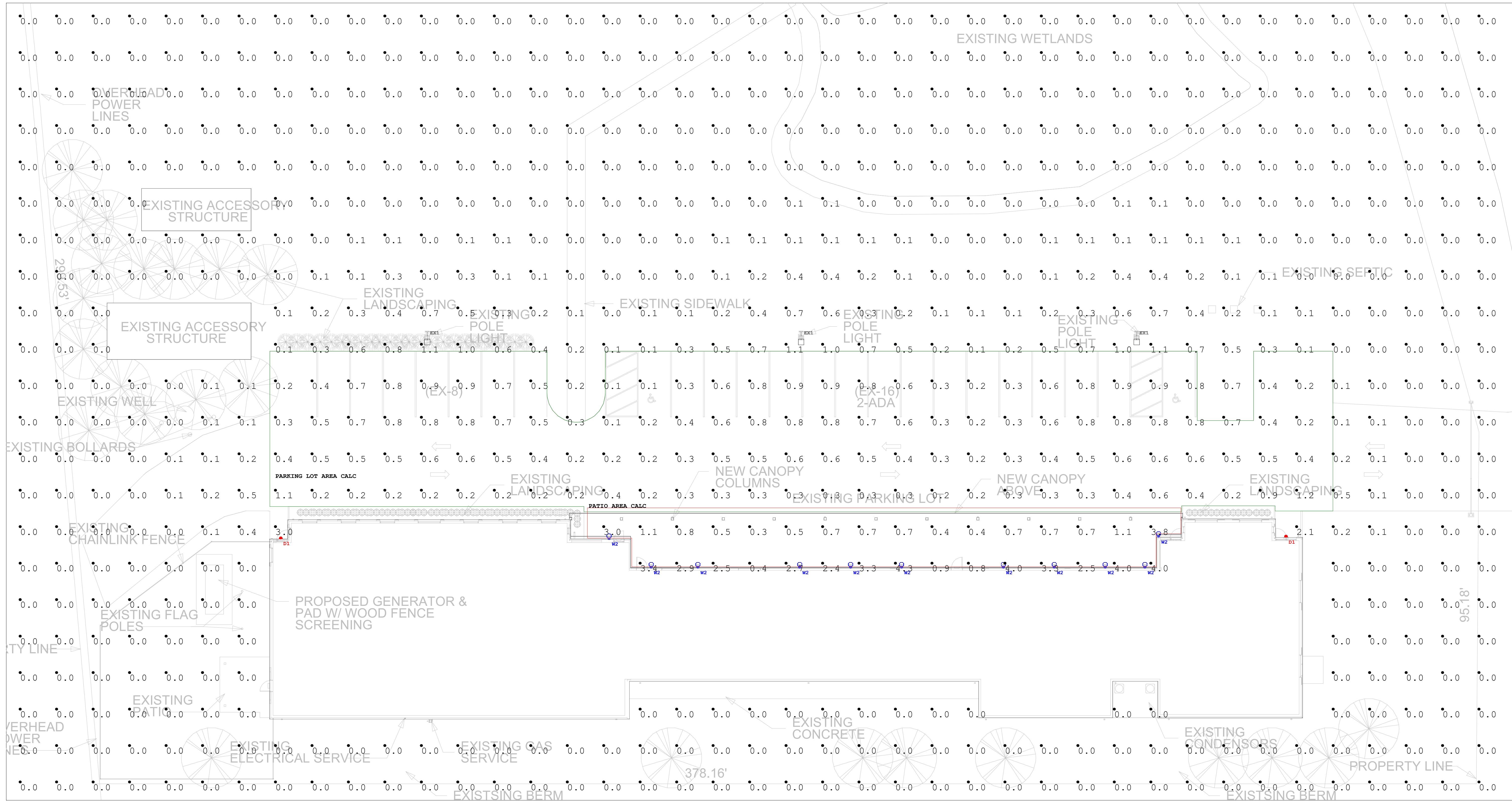

| Luminaire Schedule | | | | | | | |
|--------------------|-----|-----|--------------|-----------------|------------------|-----------------|-------|
| Symbol | Qty | Tag | Manufacturer | Description | Luminaire Lumens | Luminaire Watts | LLF |
| | 2 | D1 | LSI | CSL-ACEM-CT | 1080 | 14.7 | 0.900 |
| | 11 | W2 | LSB | LANTERN OF TIME | 615 | 9.369 | 0.900 |
| | 3 | EX1 | OLD | EXISTING | 5823 | 39 | 0.500 |

| Calculation Summary | | | | | | | | |
|-----------------------|-------------|-------|------|-----|-----|---------|---------|--|
| Label | CalcType | Units | Avg | Max | Min | Avg/Min | Max/Min | |
| FULL AREA CALC | Illuminance | Fc | 0.08 | 4.3 | 0.0 | N.A. | N.A. | |
| PARKING LOT AREA CALC | Illuminance | Fc | 0.49 | 1.2 | 0.1 | 4.90 | 12.00 | |
| PATIO AREA CALC | Illuminance | Fc | 1.85 | 4.3 | 0.3 | 6.17 | 14.33 | |